THE WEATHER
Local showers this afternoon or tonight. Tuesday probably fair, light variable winds.

THE LOWELL SUN

5 O'CLOCK

ESTABLISHED 1878 | LOWELL MASS. MONDAY JUNE 28 1909 | PRICE ONE CENT

LOWER TAX RATE

The State Tax $21,930 Less Than Last Year

If Lowell tax rate for 1909 should be made today it would be four cents less than the present rate $20.10 per thousand. There are other things to be considered, however, before the year will have spent itself that may spoil the present standing and show an increase instead of a decrease.

The present favorable outlook is due to the decrease in the state tax and the wiping out of the armory tax. The assessors today received a warrant for the state tax, $98,685.00. The assessors also received a warrant for the state highway tax, $132.65. These amounts must be paid by the city treasurer to the treasurer of the Commonwealth on or before the 15th day of November 1909.

The following table showing the net decrease will be of interest to everybody:

	1909	1908	Increase	Decrease
City Appropriations	$1,402,300.00	$1,391,000.00	$11,300	
Lowell Textile School	8000.00	8000.00		
State Tax	98,685.00	120,615.00		$21,930.00
State Highway	132.65	132.65		
County Tax	84553.16	76,055.69	8,497.47	
Armory Tax		1,032.50		1,032.50
Totals	$1,593,670.81	$1,596,835.84	$19,797.47	$22,962.50

Total up to overlaying 1908—$1,596,835.84; 1909—$1,593,670.81.
Net decrease—$3,165.03.

SHOT BY WOMAN

Mrs. LaBartia Said Man Killed Her Husband

NEW YORK, June 28.—Mrs. Louise LaBartia today fired four bullets into Dominico Versagia while a throng of horror-stricken shop employes witnessed the shooting. Versagia was still alive when taken to the hospital but his wounds are probably fatal. Mrs. LaBartia was arrested.

The shooting took place on the sidewalk at Spring and Sullivan streets as Versagia was on his way to work. Mrs. LaBartia was waiting for him and when he approached her, opened fire with a revolver. Every shot took effect. A bystander seized Mrs. LaBartia after the fourth shot and gave her into the custody of the police.

In explaining her act Mrs. LaBartia said that Versagia who pretended to be a friend of her husband had murdered him a year ago and that she had appealed in vain to the police to punish the murderer.

WAS KILLED INSTANTLY

NEWARK, N. J., June 28.—J. Frank Hawkins of East Orange, secretary of the art metal works of Newark and formerly editor of the New Jersey Standard, was instantly killed today by falling under the wheels of a train from which he was alighting in this city, returning from New Canaan, Conn., where he had taken his wife and children for the summer.

BRING SEA BREEZES TO YOU

Have an Electric Fan installed today and forget the Summer heat while surrounded by breezes from the fan as though coming from the ocean waves.

It will help you work in your office or store and will help you sleep in your home at night.

Lowell Electric Light Corp.
50 Central Street

POLAND WATER
For Sale by
GEO. A. WILLSON & CO.
F. and E. BAILEY & CO.

ATTEMPT FAILED

To End the Pittsburg Strike

PITTSBURG, June 28.—Following three joint conferences yesterday and last night, between officials of the Pittsburg Railways company and President Maher of the Amalgamated Assn. of Street and Electric Railroad Employes, and the district grievance committee, all negotiations looking towards the termination of the street car strike in greater Pittsburg were declared off and the strike today, therefore, now is on in earnest. Mayor Magee, however, is making an effort to bring about a speedy settlement and to that end he has invited the traction officials and leaders of the striking employes to meet in his office this forenoon to discuss the question at issue. He held a conference with President Mahon last night. President Callery of the Pittsburg Railways Co. also called upon Mayor Magee yesterday afternoon. He called, he said, to notify the mayor of the strike and to tell the city's executive that he would expect protection by the police.

Beginning this morning, bunks were placed in all the carbarns to house the strike breakers expected here during the day. Officials of the company say they are prepared to protect the men who take the places of the striking motormen and conductors.

The police have announced that reserves are now on duty at all precincts and are ready for immediate service. The service has already sworn in deputies and has placed men at the various carbarns throughout the city. The sheriff's action followed the receipt of a communication from the car company, notifying the sheriffs that the car company would hold the county of Allegheny responsible for damage to property at the hands of strikers.

Yesterday was quiet throughout greater Pittsburg. No cars ran and there was but a slight show of the feelings of the union men.

If you want help at home or in your business, try The Sun "Want" column.

AUTO HIT WAGON

SKETCH OF THE COLLISION IN WHICH THOMAS MORRIS AND WIFE WERE INJURED.

Mr. and Mrs. Thomas Morris Injured Yesterday

The colliding of an automobile and a carriage near the junction of Bridge and Seventh streets, Sunday forenoon, came dangerously close to fatal results. As the result of the collision Mr. and Mrs. Thomas Morris of Dracut Centre are at their home and their condition is somewhat serious. Miss Nellie Morris, their daughter, is suffering from a severe shaking up, and Edward Morris, a son, has slight injuries.

The Morrises were returning from St. Michael's church where they had attended high mass at 10.30 o'clock. As they turned into Bridge street from Sixth street an electric car was approaching and their horse showed some fear.

All went well until they neared Seventh street, when down Seventh street hill came an automobile and it was going some. Mr. Thomas Morris, who was driving did not notice the automobile until it was almost upon him and it suddenly dawned upon him that his position was a very dangerous one.

To turn to the left he would have to pull out in the very teeth of an electric car and he decided to take a chance with the automobile. Taking a chance meant keeping straight ahead and the automobile struck the wagon broadsides. The driver of the machine could not bring it to a stop quickly enough to avoid the accident.

Mrs. Morris was thrown to the opposite side from the carriage and sustained severe bruises to her body. The horse became unmanageable and freed himself from the carriage. Mr. Morris in his efforts to control the horse, had wound the reins about his hands and was unable to release them when the horse started to run. He was dragged over the dashboard and through Bridge street as far as Ninth street where the hold on his hand was released and the horse continued on his mad run. Mr. Morris' escape from death was marvelous.

Miss Nellie Morris was tossed about the carriage as was Edward Morris but neither was very seriously injured.

The accident happened near the home of Dr. M. J. Meagher and he was summoned to attend Mr. and Mrs. Morris. Later they were removed to their home in Dracut Centre. Dr. E. J. Welch was called in and together with Dr. Meagher made a thorough examination of the injured. Mrs. Morris was the most seriously hurt, although Mr. Morris was badly cut and bruised. His right arm was torn from his shoulder to his hand; he suffered numerous abrasions and his clothing was torn from his body.

It is feared that Mrs. Morris sustained internal injuries. The doctors will make another examination today.

The name of the man in the automobile was not learned. It was stated that the machine drove away soon after the accident happened and that the machine was of New Hampshire register.

AT DARTMOUTH

No. Chelmsford Boy a Speaker

HANOVER, N. H., June 28.—With all the ancient ceremonies which tradition requires shall be performed the class day exercises in connection with the annual commencement at Dartmouth college were held today. Garbed in the conventional cap and gown the seniors assembled early in the afternoon at the "senior fence" and formed in parade with Edward D. Rich of Boulder Colo. as head marshal.

Marching across the campus the seniors halted at Old Dartmouth hall where the president of the class, Daniel B. Watson of Roxbury, Mass. delivered the address of welcome. He was followed by E. P. Kelly of North Andover, Mass. who made the address to the president. The class orator was Frederick Carroll of Worcester who spoke upon "The College Man and the Public Conscience."

Then followed the few of the traditional customs and one which had not been observed for several years, the address to the Old chapel was delivered by Wallace Ross of Lebanon. The march of the seniors then led to the Bema in the college park and the Old Pine where the address to the historic tree and the class prophecies, chronicles and poem, were given.

Fred Reed of Malden was class historian and Emmet Hay Naylor of Evanston, Ill. made the prophecy. The address to the Old Pine was delivered by John Varney of North Chelmsford, Mass. while Roswell Pearl of Boston read the class poem.

With the conclusion of these functions the class gathered around the Old Pine for the performance of perhaps the most ancient and picturesque ceremony of the many class day ceremonies. Here the seniors in emulation of the traditional first three Indian graduates of the college smoked their pipes of peace and casting their stems against the sturdy trunk scrambled for the bits of clay preserved as lifelong reminders of their last day together as college men. The singing of the class ode the words of which were written by C. W. Cartland of Dover and the music by Earl J. Rogers of Cabot, Vt. brought the formal class day exercises to an end and the seniors scattered for the remaining festivities of the day.

FRED H. BRIGHAM

WAIVED EXAMINATION ON EMBEZZLEMENT CHARGE

NEW HAVEN, June 28.—Fred H. Brigham, late book-keeper of the Merchants National bank went before U. S. Commissioner Wright today and waived examination on the charge of embezzlement from the bank. No evidence was introduced and Brigham was bound over until the fourth Tuesday in August when the United States district court will sit here. Bail was fixed at $2000 which is a reduction of $3000 from the preliminary amount. Brigham was sent back to jail in default of bonds.

BEST AND COLDEST SODA IN TOWN
Just Try It
Carter & Sherburne's Drug Store
IN THE WAITING ROOM

LAKEVIEW THEATRE
ALL THIS WEEK
Matinee Daily Except Monday.
Flynn Stock Co.
With JAMES KENNEDY in the Comedy Drama
"Chuckie Connors"
The Bowery Boy
Prices—Eve., 10, 20, 30c; Mat., 10, 20c
Seats at Carter & Sherburne's Drug Store

BOY GOT LIQUOR

At Resort at Long Pond Yesterday

It was a weary-looking lot who sat in the cage of the police court this morning and listened disinterestedly as their fate was decided. Fifteen more fortunate ones had been released from the police court without the formality of an arraignment in court but about 10 had to go the limit.

Three months was the popular sentence today and William F. Hogans, Henry A. Giles and Oscar Johnson were victims.

Elizabeth Brodley, who was sentenced Saturday and appealed, took back the appeal and will do six. John J. Kelly, a parole man from the state farm broke his parole and back he goes.

Sumner L. Brown, a minor, pleaded guilty of drunkenness and when questioned stated that he procured his liquor from a man at Long Pond. Judge Hadley placed him on probation, but suggested to the police that the Dracut authorities should be notified of the fact.

Has Heart Failure

George Greenwood pleaded not guilty to the charge of assault and battery on Edward Coulomb, but when the case was called Coulomb was not present and it was learned that he was ill from an attack of heart failure which the government will claim was brought on as a result of the assault. The case was continued.

Battle of Names

Lawyer J. Joseph O'Connor arrayed in a cool-appearing alpaca coat looked the picture of coolness and contentment when he entered the police court this morning. But half an hour later he looked like anything but a cool man. It seems that Stanislaus Gayupaulse, or letters to that effect, Simon Bujaa, with the "j" silent, and likewise William Stonis, were charged with drunkenness and one of their number was to be charged with assault on Stephen Yazpovitch. When it came to reading the names there was a mix-up between Deputy Welch, Clerk Savage and Lawyer O'Connor as to who was who, for six Poles stood up as the names were called. Lawyer O'Connor could identify his clients by their faces and that happy fact saved the day. The case was continued until tomorrow and Bujaa, with the "j" silent, is the only man charged with assault.

TO ESCAPE HEAT

300 Women Spend the Night on Mountain

PITTSFIELD, June 28.—Three hundred people, mostly women, sought to escape the heat by climbing to the summit of Mt. Greylock Saturday and Saturday night camped out on the mountain side with the heavens for a canopy, a majority of them remaining there until yesterday afternoon for the descent.

For the past three days heliograph signals have been seen on Greylock summit by George A. Bauer, superintendent of the reservation there.

Artist Robert Hamilton of New York, a landscape and animal painter, returned last night from the mountain with a party of friends, one of whom was James Hawkins of Lenox.

On the 100-foot tower yesterday noon Hawkins read plainly the signal "Greylock, Greylock." He couldn't make out the name of the sender, but thought it was Mt. Washington in New Hampshire. The heliograph flashes apparently came from that direction.

Between 12 and 1 o'clock for the past three days, when the sun has been hottest, Superintendent Bauer says these flashes have been sent over the mountain.

LITTLE CHILD

DRANK ALMOST A PINT OF LIQUOR

BOSTON, June 28.—Richard Ryan 5 years old, of 44 Brooks street, East Boston, drank the better part of a pint of whiskey yesterday morning and is alive today and little the worse for his experience.

While his mother was still in bed early yesterday morning, Richard climbed to the top shelf of the pantry and putting the pint bottle to his lips drained it.

TEN RECORDS

WERE BROKEN BY RAY DUER AT LOS ANGELES

LOS ANGELES, Cal., June 28.—Ray Duer of Buffalo, N. Y., on a bicycle raced by a motorcycle broke ten world's records and gave a splendid exhibition of riding last night. The new records established by Duer were as follows:

One mile 1.05, two miles 2.09 4-5, three miles 3.14 2-5, four miles 4.18 2-5, five miles 5.23 1-5, six miles 6.28 1-5, seven miles 7.33 3-5, eight miles 8.38 1-5, nine miles 9.45 4-5, ten miles 11.06 3-5.

FUNERALS

LAVALLEE—The funeral of Bernard Lavallee took place Saturday from his home, 166 Salem street, with funeral services at St. Jean Baptiste church. Rev. Fr. Lamothe, O. M. I., officiated. The bearers were Joseph Cornellier, Joseph Plante, M. Parent, Ludger Bernier, Joseph Bernier and Joseph Lozeau. Burial was in St. Joseph's cemetery, and Rev. Fr. Denizot, O. M. I., officiated at the grave. Undertaker Amedee Archambault had charge.

McENANEY—The funeral of Arthur H. McEnaney took place yesterday afternoon from his home, 18 Cady street, and a funeral mass was celebrated at St. Peter's church, Rev. Fr. Burns officiating. The bearers were George Brennan, John H. McEnaney, John Monohan, Patrick McMahon, Francis Donovan and John Morris. Among the floral tributes was a large wreath inscribed "Father" from the family, pillow inscribed "Grandpa" from Miss Leona McEnaney; spray of pinks, Peter McEnaney; spray, Mr. and Mrs. C. H. Peterson; bouquet, Mrs. Paff, Mrs. Cryan and Miss Lucy Rourke. Burial was in the Catholic cemetery, where Rev. Fr. Burns read the committal prayers. Undertaker T. J. McDermott was in charge.

SLOANE—The funeral of Mrs. Minnie Y. Sloane took place yesterday afternoon from her home, 14 Cottage street, and was largely attended. Services were conducted by Rev. Geo. B. Dean and Rev. S. W. Cummings, and there was singing by Mrs. F. L. Roberts. The bearers were Joseph Flemings, Joseph Clark, George Robinson and William Wetherbed. There were numerous floral tributes. Burial was in the Edson cemetery in charge of Undertaker C. M. Young.

NEESON—The funeral of Mrs. Mary Neeson took place Sunday afternoon from her home, 202 Broadway, and was largely attended. Services were read over the remains at the family lot in the Catholic cemetery by the Rev. Timothy Callahan of St. Patrick's church. The bearers were John Laverty, Thomas Laverty, Edward McGovern, Joseph Scully, John Scully and Charles Scully. The floral tributes were from the following friends: Large pillow, "Wife and Mother," from the family; large pillow, "Sister," Mr. and Mrs. Joseph Brady; cross on base, "Aunt," from Mr. and Mrs. Michael Leahey and Mr. and Mrs. William Keely; basket, "Aunt Mary," from the Lennox family; sheaf of wheat, "Farewell," from John and Florence Lennox; cross on base, "Sad Hour," from Rose Scully; large tablet from the employes of the Mohair Plush Co.; sprays from Mrs. Nichols, Mr. and Mrs. McGovern, Katie Sullivan, Mrs. Ellen Riley, and a bouquet from Mr. and Mrs. Frank McNabb.

At 8 o'clock this morning a funeral mass of requiem was sung at St. Patrick's church by Rev. John J. McHugh. The funeral was under the direction of J. F. O'Donnell & Sons.

DEAN—Funeral services for Miss Weltha A. Dean were held at her home Saturday. They were simple and were conducted by Rev. C. E. Fisher, pastor of the First Universalist church, where Miss Dean was a lifelong attendant. Interment was in the Lowell cemetery.

REYNOLDS—The funeral of Joseph Reynolds, infant son of Thomas and Mary, was held Saturday afternoon from the home of his parents, 5 Butler avenue, and burial was in St. Peter's cemetery in charge of Undertaker J. J. O'Connell.

MacLAUCHLAN—The funeral of Daniel MacLauchlan took place Saturday afternoon from his home, 147 Humphrey street, and was largely attended. The bearers were Robert Judd, Zachariah Shore, E. S. Eastman, Raymond W. Eastman, William Swallow and William Robinson, all shopmates of deceased. Rev. F. A. Macdonald of the Fifth Street Baptist church conducted the services. The floral offerings included a wreath inscribed "Shopmates" from the employes of the carpenter shop of the Bigelow Carpet company; large cross from employes of machine shop of the Bigelow company; sheaf of wheat, Mr. and Mrs. Elwin S. Eastman and family; 58 carnations, Mr. and Mrs. Benjamin Hoyle; wreath of ivy leaves and sweet peas from Mr. and Mrs. William Robinson, pillow, George A. Draper of Hopedale; carnations, C. F. Butterworth of Hopedale, Mr. and Mrs. F. J. Flemings, Z. Shore and family, Dr. and Mrs. Taber, wreath, Mr. and Mrs. Robert Judd, pillow from the family. Burial was in the Edson cemetery in charge of Undertaker J. A. Weinbeck.

FOSS—Funeral services of George W. Foss, who died in Charlestown, June 24, were held at the Edson cemetery Saturday afternoon at 3.30 o'clock. Rev. D. Victor Bigelow was the officiating clergyman and the bearers were relatives. Burial was in the Edson cemetery in charge of Undertaker Healey.

RILEY—The funeral of Mrs. Hannah Riley took place yesterday afternoon from her home, 1 Wall street, and funeral services were held at the Immaculate Conception church, Rev. Fr. Flynn, O. M. I., officiating. The bearers were William Buckley, Thomas McDonald, Patrick Riley and James Bowen. There were a number of floral tributes. Burial was in the Catholic cemetery in charge of Undertakers Molloy & Sons.

KANE—The funeral of the late Peter F. Kane took place this morning from his home, 21 Franklin street. The cortege proceeded to St. Patrick's church, where a funeral mass was celebrated by Rev. John Curtin, with a large concourse of friends and acquaintances present in the church. While it was the wish of the family that flowers be omitted, there were several tributes from friends, who feel they have lost a staunch friend in the death of Mr. Kane. The choir under the direction of Michael J. Johnson rendered the Gregorian chant, Miss Murphy and Mr. Andrew McCarthy sustaining the solos. Present at the funeral was a delegation from the Holy Name society, among whom were Daniel Redding, Michael McDermott, Owen Healey and Patrick McGrath. The bearers were Michael Kiernan, Patrick Markey, Patrick Smith, Chas. Smith, John Vaughn and Michael McCarthy, the two latter from the Holy Name society. The interment was in the family lot in the Catholic cemetery under the direction of J. F. O'Donnell & Sons. Fr. Curtin read the committal prayers as the remains were lowered into their final resting place.

DEATHS

BREEN—Mrs. Catherine T. Breen, aged 33, died at her home, 67 Midland street, Saturday. She leaves a husband, Frank C. Breen, two sons, a father and mother, one brother and one sister.

COMTOIS—Mrs. Narcisse Comtois died Saturday night at her home, 2 Lavalle place, aged 44 years. She leaves her husband, one son, Ernest, and six daughters, Rosalia, Clara, Rosalba, Marie Louise, Wilda and Eva; one sister, Mrs. Malvina Tellier of Canada, and three brothers, Severin and Leandre Beaulieu of Canada and Noe Beaulieu of Lowell. The body was sent last night to St. Felix-de-Valois, Que., for burial. Undertaker Joseph Albert was in charge. The funeral will take place tomorrow at St. Felix de-Valois.

TOMAZIK—Jan Tomazik, sexton of the Holy Trinity Polish church, in High street, died Saturday in Dracut, aged 29 years. The body was removed to his home, 252 High street.

LYNCH—Patrick Lynch, aged 68, died Saturday night at the home of his niece, Mrs. Hugh McCarthy, 364 Riverside street. Deceased was an old and respected member of St. Patrick's church, and he leaves four nieces, Mrs. Mary Murphy, Mrs. Annie Monahan, Miss Margaret Lynch and Mrs. Hugh McCarthy, and a nephew, John J. Sweeney.

QUINN—Teresa J. Quinn, daughter of Mrs. Helena M. and the late John H. Quinn, died Saturday evening at her home, 532 Suffolk street. Besides her mother, she is survived by one sister, Mrs. Michael Corcoran.

FUNERAL NOTICES

QUINN—The funeral of the late Teresa J. Quinn will take place from the home of her mother, Mrs. Helena M. Quinn, number 532 Suffolk street, tomorrow afternoon at 2.30 o'clock. J. F. O'Donnell & Sons Undertakers.

BREEN—The funeral of the late Mrs. Catherine Breen will take place from her late home, 67 Midland street, Tuesday morning at 8 o'clock. Solemn service at St. Peter's church at 9 o'clock. F. P. Rogers in charge.

LYNCH—The funeral of Patrick Lynch will take place Tuesday morning from the home of his niece, Mrs. Hugh McCarthy, at 8 o'clock. High mass of requiem at St. Patrick's church at 9 o'clock. Undertaker Peter H. Savage.

If you want help at home or in your business, try The Sun "Want" column.

A DECOROUS SABBATH

July 4th Must be Observed in a Quiet Manner

Acting Chief Welch Warns the Public That Police Will Get Over-Enthusiastic Celebrators —The Bars Are Up on Revolver Shooting

"Yours, for a sane, safe and decorous Sabbath on July 4th."

Redmond Welch,
Acting Chief of Police.

Acting Chief Welch today expressed himself on how the Fourth of July should be observed and how the police will act relative to observers.

The Fourth, this year falls on Sunday and the observance comes on the following day. It has been customary when the Fourth fell on the Sabbath to start the fun going on the Sabbath to the consternation and disgust of many good people who will not stand for a noisy Sabbath even on July 4th.

Therefore the police will be instructed to get after anyone who attempts to make an unseemly noise until 4 o'clock on the morning of July 5th and even then be careful.

Acting Chief Welch in conversation with The Sun today said: "We are going to have a sane Fourth of July this year and anyone attempting to make a disturbance such as has been in vogue in the past will get into trouble. There will be nothing doing in the noise line before 4 a. m. Monday morning unless someone wants to land in the police station. I want to warn the public particularly against the use of revolvers this year. Anyone caught firing a revolver will be dealt with in exemplary manner. This year there is a new law relative to carrying revolvers and anyone carrying one this year is liable to a fine of $25, and more unless he has a license. Furthermore the excuse that blank cartridges were used does not relieve the offender of the responsibility, he will be fined just the same. The police will be instructed to arrest every man who discharges a revolver on the street at any time Sunday or Monday. You can't make this warning too strong for we will enforce the law rigidly this year."

BRIDGE DESTROYED

Structure Between Nashua and Hudson Cost $80,000

NASHUA, N. H., June 28.—At midnight Saturday night the bridge spanning the Merrimack river between Nashua and Hudson, valued at $80,000, was totally destroyed by fire. It was 21 years old and was the longest wooden [illegible] in New England, covering a distance of [illegible] feet between the abutments.

The fire was the most spectacular blaze seen here for years, illuminating the entire city and attracting hundreds of people to the scene. Train service over the lines between Nashua, Rochester and Portland was crippled for a while. The [illegible] express crossed the bridge less than half an hour before the fire, and the east bound train was ordered to go from Ayer, Mass., to Lowell and Nashua to continue on the western division of the railroad.

The first warning of the fire came from the shrieking whistles of a score of shifting engines and from passing trains. At the same time telephone messages were sent to Supt. William E. Mooney and to the central fire station, followed by an alarm from box 41. The fire department could do little except to protect the piles of [illegible] lumber and box cars in the east railroad yard near the bridge. After an hour the entire length of the bridge was a mass of flames and it fell into the Merrimack river with a crash. So intense was the heat that the water in the river near the bridge was unbearable to the hand.

Supt. Mooney was on the scene early and in less than an hour had begun preparations for restoring the bridge. Albert Mountford, the railroad's bridge constructor, is a resident of Nashua, and with a force of sixty skilled bridge carpenters and as many more trackmen and laborers commenced work. Two carloads of piles were turned on the road and others will follow for the temporary bridge that is to be erected.

It is expected that this will be completed within eight days, the men being divided into four gangs, each to work 12 hours a day at both the Hudson and Nashua ends. Yesterday steam shovels began the removal of the debris and today the pile drivers will begin the work. It is probable that the piers and abutments will serve for the temporary structure.

FATTEN UP YOUR NERVES

Are your nerves all frazzled and worn to loose ends? Are you suffering from nervous exhaustion, lost vitality, weakness, dizziness, impaired memory, dullness or irritability? Are you pale and sallow, broken down, tired, sleepless, nervous, mental or physical wreck? Would you be strong and vigorous? Our famous strength maker

BULLOCK'S BLOOD IRON

With Roots, Barks and Berries

will not make you young again, but will make you strong again. The preparation actually puts youthful vigor, vim and vitality into the nerve centres, feeds the brain, makes solid muscle, and new, rich, red blood. We have proved it to thousands.

A single package vitalizes, strengthens, uplifts. The good results are permanent. It produces real, not artificial strength, the kind that lasts.

Price $1.00 per package, mailed postpaid, in a plain wrapper with formula and full directions.

OLD THE SMITH CO. Established RELIABLE 15 Bread St., Boston, Mass. in 1851

SMITH'S SICK KIDNEYS

BUCHU LITHIA KIDNEY PILLS

For all Diseases, all forms of Bladder Trouble relieved and cured. Endorsed by leading physicians; safe, effectual. Results lasting. On the market 18 years. Have cured thousands. 100 pills in original glass package, 50c. Trial boxes, 50 pills, 25 cents. All druggists sell and guarantee them.

Brown Tail Moth Rash

And all itching diseases of the skin yield quickly to the soothing influence of

Lan-Mol

At all Druggists, 25c

COAL

The Satisfactory, Dependable, Worth-the-Money Kind

LIVINGSTON

15 THORNDIKE STREET

AT SEATTLE

FOREST SERVICE EXHIBIT ATTRACTING ATTENTION

WASHINGTON, June 28.—Don Carlos Ellis, chief of the section of education in the United States forest service, will deliver a series of lectures on the forest work of the government at the A. Y. P. exposition, beginning July 1. Mr. Ellis will arrive in Seattle the latter part of June and will assume charge of the two exhibits which the forest service has installed.

The main exhibit of the service is located in the government building, and attracted much favorable comment of a thousand visitors who attended the fair on the opening day. This exhibit consists, chiefly, of large bromides and transparencies showing views of forest areas and logging operations. These are mounted in suitable cases and are very impressive because of their size and beauty of the natural coloring, which has been added to the photographs by government artists. Sections of Douglas fir and redwood trees are also shown. These sections were taken from the trees at points ten feet apart, for their full height, and are accompanied by diagrams which explain the growth of these two species. The remaining floor space is covered with cases and stands showing photographs, samples of wood, paper pulp, and other wood products.

The forest service is also operating a completely equipped timber testing laboratory in the machinery building. Here the regular timber test work of the service is under way. Each afternoon at three o'clock, a large bridge timber eight by sixteen inches in cross section and sixteen feet long is tested. This timber is placed in a large testing machine, and is then loaded until it is completely broken. The timber is then sawed into small pieces and tests are made on these. Other sample tested specimens of various manufactured forms, such as wagon axles, buggy spokes, shafts, and wagon poles, are also shown. Charts showing the strength of all of the principal American structural timbers are also on exhibit. This testing laboratory is attracting much attention from the lumbermen, engineers, and architects.

FELL FROM CAR

Man Was Cut and Bruised

Michael McLaughlin of 71 Agawam street, while attempting to alight from a moving electric car in Gorham street near the court house last night about 11.15 o'clock lost his balance and was thrown to the pavements, receiving numerous cuts and bruises about the head and face.

The man, it is said, motioned to the conductor to stop at the next white post, but before the car was stopped he swung from the running board and striking the street slipped and turned a somersault. He was taken to Merrimack square and from there removed to St. John's hospital, where it was found that he was suffering from a bad scalp wound, a laceration of the chin and another on the inside of the lower lip. No bones were broken.

Bitten By Dog.

Henry Nichols, aged 45 years, was bitten by a dog Saturday afternoon and later taken to the Emergency hospital in Tyler street where he received treatment. Mr. Nichols was passing through Tyler street, near his home, when he saw a large St. Bernard dog lying on the sidewalk. He put his hand out to pat the animal, but the latter did not take kindly to the intention of the man and turning on him bit him on the right forearm.

Caught In Gear

Charles Donnelly, aged 14 years and living at 119 Gorham street, was painfully injured Saturday while at work in the Mass. Mohair Plush Co. He had both hands caught in a gear and suffered serious lacerations of the fingers. He was taken to the Emergency hospital where he received treatment.

Nashua Girl Injured.

Margaret Dolan, aged 17 years, of Nashua, while attempting to board a car Saturday slipped and fell to the pavements suffering minor bruises and scratches about the face and hands. She received treatment at the Emergency hospital.

TWO MEN KILLED

THEIR BODIES FOUND BESIDE THE TRACKS

TAUNTON, June 28.—That two men, Augustine Gabonaux and John Pinto, of this city, were killed Saturday night by a locomotive attached to the late Boston train on the New York, New Haven & Hartford railroad, did not become known until yesterday, when their remains together with those of their horse and carriage were found beside the tracks at Hart street. The men had gone to Berkeley, an adjoining town, yesterday and were returning at a late hour when the accident occurred.

Pinto, who was 45 years old, leaves a wife and eight children. He was a farmer, and occasionally worked for Gabonaux, who was a contractor. The latter was about 35 years old and married, but had no children.

GREAT CROWD

200,000 PERSONS WERE AT REVERE YESTERDAY

REVERE, June 28.—The biggest crowd of the season visited Revere beach yesterday, and found delight in strolling along the reservation or taking a dip in the surf at the state bathhouse. The weather conditions were perfect, an invigorating breeze blowing from the ocean all day and furnishing a welcome relief from the heat of the past week.

The thermometer stood at 85 degrees in the shade in front of the bathhouse during the hottest part of the day.

There was an unending stream of travel arriving from about 9 a. m. till after 9 at night, the total number of visitors being estimated at 200,000 by the reservation officials.

TUESDAY AT CHELMSFORD ST. CHURCH

Roast, Bake, Boil, Steam, Stew, if you must this weather, but don't consume your own precious person in the process, for you don't have to. We are speaking to the Queen who presides in the Kitchen. Gas Range, Lowell Gas Light Co., that's all.

That leads us to state that there will be just one more Lowell Gas Light cooking demonstration lecture, same to be given by Miss Webber at the Chelmsford Street Baptist church on Tuesday (tomorrow) afternoon at three o'clock. Last of the season, one of Miss Webber's best; all welcome; admission free.

LAWRENCE MAN DROWNED

LAWRENCE, June 28.—Cramps added one more to its victims yesterday when Guiseppe Squatrito, 23 years old, and a good swimmer, was stricken in the Merrimack river and drowned. He was employed by [illegible] and unmarried.

SIGEL MURDER

Suspected Man Not Caught Yet

NEW YORK, June 28.—On the ninth day after the discovery of Elsie Sigel's body and presumably the 18th day after the crime was committed, the New York police are obliged to admit that if anything they are a little farther from any clue to the whereabouts of the man who is thought to have killed her than they were on the afternoon when her body was found wedged in an oval topped trunk in the rooms of a Chinaman who lived above an Eighth avenue chop suey restaurant. They still believe that he is sure to be run down eventually, for Leon Ling, the man wanted, was of loose habits, he had little money, his cropped hair and American clothes made him noticeable and he has alienated many of his countrymen by killing a friend of their race. Also because of the wide publicity given the case, every isolated Chinaman is being subjected to the closest scrutiny everywhere.

On the other hand, there is absolutely nothing to indicate when or how Leon Ling left the city. If, it is argued, that he still remains here, hidden in the rooms of some friend, it can be answered that every house in Chinatown has been searched room by room and every wall and floor sounded. No isolated laundry or restaurant has been overlooked.

The information from Newark Saturday, that Leon Ling left the trunk in a restaurant there has been substantially confirmed, with slight alterations as to details and hours; but it only makes the case more puzzling. It appeared yesterday from the books of the Lawrence Cab Co. that Lising, the restaurant keeper, did accept the trunk and that he kept it in his place for twelve hours, although he has denied it. But police investigation shows that the trunk was taken to Newark between midnight, June 9, and 1 a. m. June 10, and remained there until the afternoon of the 10th. This places the time of the murder a day ahead of the time previously fixed by the police, and the same day that the girl disappeared from home.

James Halstead, the Newark cabby who drove Leon and the trunk back after its twelve hours' rest in Newark, has positively identified the trunk in which the body was found as one he carried, and has further picked out the place where he took it. It is the Eighth avenue restaurant, New York, where the body was subsequently discovered.

DANGEROUS FIRE

Broke Out in Forest Hills District

BOSTON, June 28.—Street car traffic through the Forest Hills section of the city was tied up for over two hours and the business part of that section threatened with extinction by a fire which late yesterday destroyed three three-story wooden blocks, the property including the Forest Hills hotel which had 400 guests.

Four firemen were overcome by the heat while fighting the flames on the roof and six inmates of the house, three of whom were overcome by smoke, were rescued with difficulty.

The fire, which was supposed to be incendiary, started in the hotel property owned by Gabriel Gongon, and conducted by former Senator Frank Seiberlich, at 51-61 Hyde Park avenue. An adjoining block owned by Charles Boniao and occupied by William Miller, and the block at 3777 Washington street, in the rear, occupied by J. J. Walsh, liquor dealers, were destroyed. The total loss was $20,000.

Order your Ice Cream Freezer today for the Fourth of July. The Thompson Hardware Co. has the White Mountain.

TRAIN WRECKED

Two Men Killed at Binghamton, N. Y.

BINGHAMTON, N. Y., June 28.—In one of the most remarkable wrecks that ever occurred on the Erie railroad, two persons were killed early yesterday morning.

The dead:

HENRY DOLAN, express train fireman of Hornell.

OLIVER TURNER of this city.

Engineer Philip Young of Corning was badly scalded about the hands and face.

The wheel flange of a car in the middle of an east bound freight train broke. The train was stopped to repair the damage and as it stopped the defective car was thrown out from the train across the west bound track.

The wreck occurred on a curve and a flagman could be sent out the west bound Wells-Fargo express No. [illegible] came tearing around the curve and struck the derailed car.

The express train locomotive was thrown down the embankment at a small culvert, tearing out the culvert. The second express car was thrown on it, however the first baggage car and the locomotive.

WIFE AND BABY

SAVED FROM BURNING BUILDING BY HUSBAND

SWAMPSCOTT, June 28.—Unable to escape from their home at 14 Beach [illegible] because of the dense smoke [illegible] the fire [illegible] and the [illegible] which were burning [illegible] the stairway [illegible] with a rope made of bed clothing [illegible] his wife and small child from [illegible] window to the ground [illegible] when fire was discovered [illegible] cottage at 3 o'clock yesterday morning.

[illegible] in the kitchen of [illegible] family was aroused [illegible] the fire had attained [illegible] headway.

[illegible] escape by the stairs [illegible] and when a neighbor [illegible] and [illegible] bed clothing and after fastening one end about [illegible] of his wife lowered her from [illegible] second-story window. She held [illegible] child in her arms.

[illegible] was not great, but [illegible] for her as [illegible] with [illegible] Upton was [illegible] when he jumped to the ground.

A. G. Pollard Co.

"The Store for Thrifty People."

Summer Wearables for Men

THE NEWEST FASHIONS AND THE GREATEST SELECTIONS IN LOWELL.

PARTICULAR MEN FIND THEIR TOGS HERE AND SAVE MONEY

NEGLIGEE SHIRTS made from all the newest fabrics, cuffs attached or separate, coat styles or regular soft collar attached, patterns of the latest design.................. 50c to $2.00

UNDERWEAR for hot weather, Shirts and Drawers made from fine knitted or woven fabrics, shirts long or short sleeves and the athletic coat styles; Drawers of the same materials, knee and regular lengths...........25c to $1.00 per Garment

NECKWEAR for summer wear, Silk and Washable Reversible Four-in-Hands and the Tubular Woven Tie; also Strings and Bat Ties for the close-front collar.............15c, 25c and 50c

COLLARS, more than 50 of the most popular styles in the best makes. A new one just in, the "Elk," a winner for summer wear. All styles. 15c, 2 for 25c

HOSIERY for men, all the newest plain shades in silk lisle, about 20 shades of each line to select from .... 25c, 35c and 50c

East Section

UNION SUITS, all the popular fabrics, including the "Porosknit," made long or short sleeves, knee length and no sleeves. These are the most comfortable garments for hot weather. Our line is the most complete.....50c to $2.50 per Garment

SPECIAL—20 Dozen Union Suits, long or short sleeves, flesh and ecru color, seconds. Regular prices $1.00 and $1.50 each. 69c, 3 Suits for $2.00

BATH ROBES for the beach, made from Terry cloth, neat patterns............$3.50 and $6.50

BATHING SUITS, for men and boys, cotton and worsted, plain and striped. 50c to $2.00 per Suit

BELTS for men and boys, new colors and styles of buckles .... 25c to $1.50

NIGHT SHIRTS, summer styles with or without collar, trimmed or plain............39c to $1.00

PAJAMAS, white and fancy patterns, trimmed and plain military cut......$1.00 to $2.50 per Suit

Left Aisle

On Wednesday, June 30th, we shall have two very important Special Sellings. One of Women's Knit Underwear, which will be offered at less than cost prices. Another of a large lot of Handkerchiefs, which you may purchase at a third less than the usual prices.

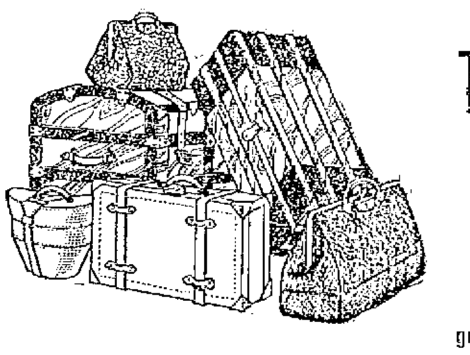

A SPECIAL SALE OF

Trunks, Bags and Suit Cases

BEGAN TODAY

Some surprising values for those who need new goingawayables.

TRUNKS

One lot Fine Cloth Lined Trunks, slightly scratched on outside, regular price $7.50..Only $3.98 Each

One lot Trunks, large sizes, different styles, brass trimmed, with large, heavy corners, regular price $8.00 .... Only $5.00 Each

One lot Very Fine Sample Trunks, iron bottom, large basswood cleats, cloth lining, excelsior lock with heavy bolts, regular price $10.00, Only $7.50 Each

One lot Fiber and Leather Bound Trunks, two trays, principal parts hand riveted, regular price $15.00 .... Only $10.00 Each

Palmer Street

SUIT CASES

Lightweight Cases for ladies, leather bound, straw effect, regular price $1.75........Only 98c Each

One lot Fine Cowhide Suit Cases, sewed-on handles with shirt pocket, straps on outside, regular price $7.50 .... Only $5.00 Each

BAGS

One lot Fine Club Bags, sizes 16, 17 and 18 inches, leather lined, regular price $7.50, Only $5.00 Each

One lot Black Bags, walrus grain, regular price $7.50 .... Only $5.00 Each

Rear Avenue Door

Basement Bargain Dept.

White Lawn at Lower Prices

10,000 Yds. Fine White Lawn in Remnants

Just Received From the Finishers a Large Lot of 40-inch wide WHITE INDIA LAWN.

40-inch Wide Fine White Lawn, in remnants, good and fine quality, worth 10c yard, at...6½c Yard

Fine White Lawn, in large remnants, nice and fine quality, for waists, dresses, etc., worth 12½c, at .... 8c Yard

Extra Fine White India Lawn, 40 inches wide and very fine texture, usually sold at 15c yard, at .... 10c Yard

One Case of Very Fine Mercerized Batiste, 36 inches wide, in remnants. This lot is of extra fine quality and mercerized yarn, worth 15c yard, at .... 10c Yard

Embroidered Swiss Muslin, dotted and figured, very nice and fine quality, for waists and summer dresses, 19c value, at.............12½c Yard

Very Fine Nainsook and Long Cloth, nice and soft finish, and extra fine texture, for underwear, etc., 20c value, at...................12½c Yard

ON SALE THIS EVENING AT 7 O'CLOCK IN OUR MEN'S BARGAIN DEPT., BASEMENT

35 Dozen Men's Sample Braces

We have bought from one of the best SUSPENDER manufacturers his line of Drummers' Samples at a great discount from regular prices. SUSPENDERS made of all the best qualities of web and made [illegible] leather ends and rust-proof buckles, wide and narrow web, made to retail from 35c to 50c pair. For Monday Evening Only, 21c Pair.

WOODILL MURDER

Belief That Woman Was Lured to Bungalow by Eastman

ST. MICHAELS, Md., June 28. The theory that Edith May Woodhill was lured to "Lame Bob" Eastman's lonely bungalow without knowledge of where she was going and that she was drugged and detained there against her will, was advanced yesterday when a further search of the shack which the superstitious folk of the neighborhood will always shun as haunted, revealed a small bottle which a hasty examination showed contained a mixture of narcotic drugs. There were strong traces of morphine in the nearly empty phial.

This discovery tends to bear out the theory which the people of the community who knew and loved the girl long have wanted to believe. They never have listened to the idea that she was involved in a drunken orgy at the bungalow and have contended that she lost her life in repulsing the advances of the man who acknowledged his guilt by snuffing out his life when it seemed that the hands of the law were about to be laid upon him.

Yesterday's investigation led the authorities still further away from the idea that anyone other than Eastman had a hand in the murder. It is inconceivable, they hold, that Eastman could have invited friends from New York or any other place to visit his bungalow in the condition it was. The place, only half completed, offered no accommodations for visitors whatever. A single bed, poorly fitted up; a table and a washstand completed the equipment of furniture in the shack. Eastman himself slept in the place but infrequently.

In a new made grave, not 50 feet from the crime which led him to his death, Eastman's body was laid away in the early hours of yesterday. The undertakers and their assistants, a little band of newspaper men and a few idle persons morbidly attracted to the strange funeral procession, were the only persons at the grave. With bared heads they repeated the familiar words of the Lord's prayer.

Mrs. Eastman stopping 12 miles away at Easton, expressed no desire to attend the funeral.

No church or church-yard of the vicinity would open its doors or gates to the dead man.

A more lonely spot could not well be imagined than where the bungalow stands. Scrub pines form a background, while in front a green marsh leads away through the short grasses to the open waters of Broad creek.

When the hearse had drawn up alongside the grave, four men lifted the casket from the vehicle and placed it temporarily on two plank supports

MRS. EDITH MAY THOMPSON WOODILL.

stretched across the grave, into which a pine box had already been lowered. Marsh water had seeped into the grave over night. One of the undertakers looked around with a certain uneasiness of manner.

"Gentlemen," he said, "it seems to me that some one should say a little word of prayer. Won't one of you?"

His glance fell upon James Sutton, a merchant of Bozeman.

"You are a church member, Mr. Sutton," said the undertaker, "won't you say it?"

Sutton hesitated for a moment, then, asking all to join with him, began to repeat the Lord's prayer with solemn earnestness. When the last words of the prayer were uttered, Sutton stepped forward, and, filling his hand with newly turned soil from beside the grave, thrice tossed the sandy loom upon the casket as he muttered "Earth to earth; ashes to ashes; dust to dust."

After the funeral there was another search of the bungalow and concealed beneath the floor was found the small drug bottle.

The sheriff late Saturday seized all of Eastman's meagre household effects to satisfy an action for debt brought by a local creditor, and the bungalow was empty.

The search of the cabin revealed further evidence that the murder was committed there. At the place where the head of the bed had rested, part of the older flooring had been ripped up and new planks had been laid loosely down. Beneath the planks the floor beam had been scraped with a chisel or some other sharp instrument. But the efforts to remove all blood stains had failed.

Particular search was made yesterday for any fragments of a champagne bottle which might bear out Eastman's statement that Mrs. Woodill was murdered by another woman in a jealous frenzy. Two whiskey and three wine glasses were discovered, but there were no evidences of champagne bottles ever having been in or around the shack.

It is becoming more and more apparent that Eastman was a prolific letter writer. It is said that whenever he left St. Michael's to go to Baltimore or Washington, he always mailed letters back here addressed to himself as Roberts. It is said that he also wrote to Postmaster Taylor the letter signed "E. B. Wellington" telling the postmaster what a fine fellow Roberts was, and how much he (Wellington) an uncle living in Denver, was interested in him. The writer asked that Roberts be considerately treated. It is further believed by the authorities that they had discovered that Eastman was an expert penman.

This leads them to the belief that the now famous "Howarth" letter, telling of a proposed visit of men named "Ryan and Shortell" on June 16, was a fake to help divert attention from himself. A New York newspaper man named Shortell appeared as a witness against Eastman in criminal proceedings, and the authorities here have an idea that trying to lay the blame on others Eastman hit upon the plan of possibly drawing his enemies into the affair. The Howarth whom he possibly knew in New York, died, however, about a year ago. No one named Howarth lives at Easton, from which place the letter was dated. No persons named Ryan or Shortell arrived at Oxford on a boat, as the letter said they would, so far as the records of the steamship companies show.

The final inquest into the cause of Mrs. Woodill's death will be held today.

J. QUIRBACH'S
OLD GUARD
5c. CIGAR
AT ALL STANDS

The Bon Marché
DRY GOODS CO.

Monday Evening Sale

FROM 6 TO 9.30 O'CLOCK ONLY

BOYS' SHOES .... 69c Pair
Calf uppers with solid leather soles and counters. Sizes 9 to 13. Regular price 98c .... Monday Evening Price, 69c

MEN'S NAINSOOK UNDERWEAR 29c
Coat Shirts and knee length Drawers, cool and comfortable. Regular price 50c .... Monday Evening Price, 29c

WOMEN'S 16-INCH "KAYSER" SILK GLOVES 95c
Black, white and colors. Regular price $1.50.
Monday Evening Price, 95c

GOLF SUITINGS (Street Floor) .... 10c Yard
Cream ground with black stripes in different widths, looks like woolen .... Monday Evening Price, 10c Yard

SILKALINE MANTEL SCARFS (Second Floor) 50c
Handsome patterns, good size. Regular price 69c.
Monday Evening Price, 50c

BRASSIERE BUST SUPPORTERS .... 39c Each
Same style as the $1.00 models. Regular price 50c.
Monday Evening Price, 39c

STAMPED TRAY CLOTHS (Art Dept.) 15c
Good quality, desirable size. Regular price 19c.
Monday Evening Price, 15c

WHITE BRILLIANTINE 34c
38-inch width, good quality, perfect goods. Regular price 50c yard .... Monday Evening Price, 34c

TAILORED WHITE LINEN WAISTS 79c
Mannish shirt front with pearl buttons, Gibson effect shoulders, pocket and laundered collar and cuffs. Regular price 98c.
Monday Evening Price, 79c

BOX STATIONERY 17c
Fine linen finish. Regular price 25c.
Monday Evening Price, 17c

CHILDREN'S HATS AND BONNETS (Second Floor) 12½c
Muslins and straws. Regular prices 25c and 50c.
Monday Evening Price, 12½c

WOMEN'S UMBRELLAS $1.25
Long mission wood handle, Gloria silk covers, for rain or sun. Regular price $2 .... Monday Evening Price, $1.25

WOMEN'S AND CHILDREN'S VESTS 5c
Good vest, but slightly soiled. Regular price 10c and 12½c.
Monday Evening Price, 5c

WHITE LINEN SKIRTS (Second Floor) 98c
Misses' and ladies' sizes, good material and well made. Regular price $1.25 .... Monday Evening Price, 98c

JUMBO JAR TALCUM POWDER 6c
Good powder, extra large jar. Regular price 10c.
Monday Evening Price, 6c

WINDOW SCREENS .... 2 for 25c
Hardwood, adjustable frames, with best wire, 17 inches high, opens to 33 inches wide. Regular price 19c.
Monday Evening Price, 2 for 25c

NEW AEROPLANE

TO BE GIVEN A TRYOUT TODAY

WASHINGTON, June 28.—The Wright brothers spent Sunday in the country. They have suffered considerably from the heat during the past week and took the opportunity yesterday to get a good rest preparatory to the flight which they intend to make some time today.

Orville Wright probably will encircle the drill grounds at Fort Myer several times to give the new aeroplane a tryout. He will not attempt to make this first preliminary flight if there is a wind above four or five miles an hour.

POLICE BAFFLED

Lowell Woman Found in Semi-conscious Condition in Nashua

NASHUA, N. H., June 28.—Jennie Howard, supposed to be from Lowell, lies in a semi-conscious condition at the police station, where she was taken early yesterday morning by Deputy Chief of Police George H. Campbell, after her cries had aroused the officer and several other people.

The woman was found by Deputy Campbell with Timothy Shea in Daniel Shea's yard on Main street.

The woman alleged that Shea had assaulted her. Shea was arrested on a charge of intoxication. He says that he found the woman lying on a lawn seat in the front yard and was trying to get her to go away.

The police are quite unable to explain the condition of the woman, who, the doctor declares, is not suffering from drug poisoning, although some of her symptoms suggest it.

WON THE TROPHY

Morton Took Prize After Hard Struggle

A. H. Morton, with a handicap of ten strokes, by defeating W. G. Eaton, with a handicap of nine strokes, in the final round of the play for the Match Card cup at the Vesper Country club links at Tyngs Island, captured the trophy. The victory was earned by Morton after strenuous playing, in competition with the best players of the club.

The qualifying round brought out 40 entries and of this number six failed to bring in cards. There were 16 to qualify.

The scores were as follows:

	Gross	Hdcp	Net
W. G. Eaton	85	9	76
A. H. Morton	86	10	76
F. S. Clark	93	17	76
F. Stuart	84	8	76
H. N. Morton	91	17	74
J. Peabody	89	12	77
T. Nesmith	90	12	78
G. H. Spalding	94	16	78
P. M. Bramhall	94	15	79
A. P. Wilder	90	10	80
A. G. Swapp	100	20	80
A. D. Butterfield	90	10	80
F. E. Bramhall	95	15	80
D. D. Bartlett	93	12	81
A. H. Swett	95	12	83
R. W. Gleason	90	7	83
H. J. Corwin	90	7	83
R. D. Willard	95	12	83
A. M. Chadwick	97	14	83
A. K. Chadwick	92	8	84
C. L. Knapp	93	9	84
G. H. Sheldon	95	11	84
F. A. Baker	98	14	84
J. K. Whittier	94	10	84
W. K. Fairbanks	105	19	86
F. A. Buttrick	104	17	87
M. Gulline	100	13	87
E. Brooks	98	10	88
J. A. Guthein	109	20	89
W. L. Mozzey	107	16	91
J. A. Thomson	113	11	102
H. S. Crysler	99	16	83
R. E. Hamilton	97	11	86
J. B. Keyes	103	12	91

W. S. Brown—No card.
J. A. Handley—No card.
C. C. Hurd—No card.
W. T. White—No card.
C. H. Dutton—No card.
B. W. Putnam—No card.

(Preliminary)
F. Stuart beat H. S. Crysler 1 up.
H. J. Corwin beat D. D. Bartlett 3 up.
A. P. Wilder beat A. H. Swett 2 up.
A. H. Morton beat R. D. Willard 7 up.

(First round)
F. Stuart beat H. J. Corwin 1 up.
A. H. Morton beat A. P. Wilder 2 up.
H. N. Morton beat P. H. Bramhall 1 up 19 holes.
F. S. Clark beat G. H. Spalding 4 up.
W. G. Eaton beat J. Peabody 1 up.
F. E. Bramhall beat A. M. Chadwick 1 up.
A. D. Butterfield beat T. Nesmith 1 up 20 holes.
R. W. Gleason beat A. G. Swapp 1 up 23 holes.

(Second round)
A. H. Morton beat F. Stuart 2 up.
H. N. Morton beat F. S. Clark 3 up.
W. G. Eaton beat F. E. Bramhall 2 up.
A. D. Butterfield beat R. W. Gleason 2 up.

(Semi-finals)
A. H. Morton beat H. N. Norton 1 up.
W. G. Eaton beat A. D. Butterfield 2 up.

(Finals)
A. H. Morton beat W. G. Eaton 1 up.
A. H. Morton winner of the cup.

The residence of Lena Carp on Howard street which was damaged by fire Saturday evening was fully insured through the agency of Fred C. Church.

CHINA

Ladies, have you seen our great display of china. We are going to celebrate the Fourth of July by almost making you a present of beautiful china, suitable for wedding presents. Call today and select what you want and we will make the price right, at

G. H. WOOD'S
JEWELRY STORE
137 to 151 Central Street.

THE MATHEWS

Elected Officers at Yesterday's Meeting

The regular meeting of the Mathew Temperance institute was held last night, the principal business of the meeting being the election of officers for the ensuing six months. It was voted to give a banquet Tuesday even-

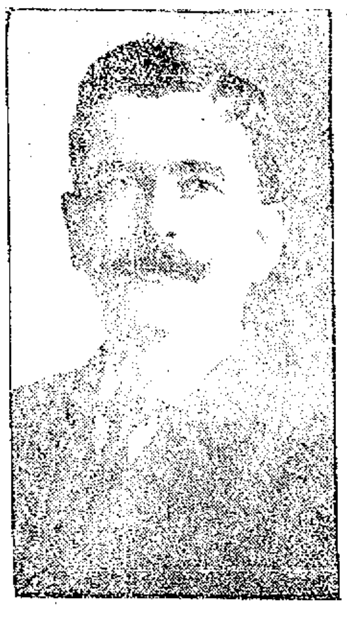

JAMES J. GALLAGHER,
President.

ing to those who assisted the drawing committee in its recent work. Prof. Hugh J. Molloy will deliver the principal address and Rev. W. Geo. Mullin, spiritual director of the organization, will also speak. President Gallagher will preside.

The election of officers resulted as follows:

President, James J. Gallagher; vice-president, John E. Sullivan; treasurer, Peter F. Brady; spiritual director, Rev.

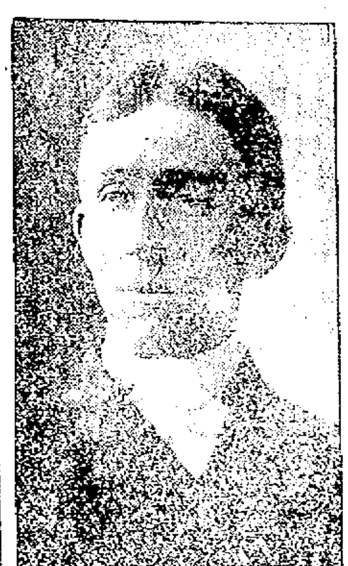

JOHN E. SULLIVAN,
Vice-President.

W. George Mullin; financial secretary, James F. Rourke; recording secretary, William H. Carney; marshal, William J. Gargan; board of trustees, Thomas H. Gallagher, J[illegible] [illegible] board of [illegible] [illegible] James M[illegible] [illegible] William Smith, Joseph [illegible] and Patrick H[illegible].

[illegible]

of very quietly and while there are a few changes still there were contests.

Several members of the society participated in the Holy Family league parade in Boston yesterday. Quite a number of Lowell people were noted along the line of march viewing the parade.

Secretary Maurice Dineen of the C. T. A. U. is authority for the statement that a big demonstration under the auspices of the union will be held on Fr. Mathew day in October, and states that a special convention will be held to discuss the idea. Among the members of the Mathews there are those who believe that the parade should be held in Lowell. The place, however, will have to be determined by vote of the union.

MAN WILL LIVE

Was Pronounced Dead by Physician

WORCESTER, June 28.—Joseph Robillard, a baker of this city, who was overcome by heat Saturday, pronounced dead by physicians and afterwards restored to life by means of electricity, will live. Such was the verdict given out this evening by the doctors of the Worcester City hospital.

Although in a very weak condition and not able to talk, Robillard's name was taken from the dangerous list yesterday afternoon, and it is expected that he will be able to leave the institution not later than Thursday.

GREGOIRE'S

Lowell's Greatest Millinery, Coat and Suit Store

We wish to announce that we are making great preparations for a Fourth of July Sale which from the point of view of style, quality and price will have no equal in the city.

New fresh stock in Millinery, Coats, Suits, Waists, Skirts, ets., etc., have been bought from New York's best makers at such low prices as to enable us to offer the best and most fashionable merchandise, at but a fraction of their actual value.

This sale will start Thursday morning. Look in tomorrow's papers for more details of this important event.

JUNE WEDDINGS

Just 134 Issued Till Noon Today

This month bids fair to be a record breaker for marriages in this city. Up to the noon hour today 134 marriage intentions were registered at the city clerk's office. The following were registered since the last were published:

Harrison C. Shattuck (widowed), 68, steam fitter, Cambridgeport, Mass., and Chestina A. Horne (widowed), 58, 160 Andover street.

Charles A. Burns, 23, barber, 22 Second street, and Margaret E. Donnelly, 20, milliner, 69 Fourth street.

Edward F. Cox, 34, laborer, 239 Lakeview avenue, and Margaret Lynch, 34, at home, 111 South Highland street.

Joseph F. Carney, 22, machinist, 55½ Pond street, and Mary A. Dulligan, 22, at home, 20 Otis street.

Edward C. McSorley, 24, leather worker, 11 Elm street, and Jennie W. Clark, 20 operative, 33 Abbott street.

Patrick McMenamin, 34, carriage painter, 210 High street, and Rose A. McCann, 26, weaver, 48 Lyon street.

IT'S PECULIAR

The Dona Meeda unlike most clear Havana cigars goes well for a morning smoke where the ordinary Havana is too strong. Of course you know this is a genuine 10c cigar that we sell for 7c, four for 25c, $2.00 for box of 50. Unsmoked cigars returnable if not satisfactory. Howard the Druggist, 197 Central street.

If you want help at home or in your business, try The Sun "Want" column.

Sensation After Sensation in Clothing Reductions at the Eagle Clothing Co. Sale 194 Middlesex St.
BIGGEST, GREATEST AND GRANDEST BARGAIN OFFERINGS IN
Men's and Women's Clothing Given Lowell's Public

THEY SPLIT EVEN

Lowell and Worcester in Double Header

Before a crowd of over 2500 people Lowell and Worcester split even at Worcester, Saturday, losing the first 10 to 5, and winning the second 8 to 3. The score:

WORCESTER

	ab	bh	po	a	e
Russell, lf	5	0	1	0	0
Guest, ss	3	1	0	3	0
Bradley, 1b	4	1	8	2	0
Shaw, 3b	4	1	1	2	0
Reynolds, rf	4	1	1	0	0
McCune, 2b	1	0	1	0	0
Logan, 2b	3	2	2	2	1
Rondeau, cf	4	1	3	0	0
Millerick, c	4	0	11	1	0
Wilson, p	1	0	0	0	0
Owen, p	2	0	1	0	0
Totals	35	12	27	10	1

LOWELL

	ab	bh	po	a	e
Venable, 3b	3	0	2	2	0
Fitzpatrick, 2b	5	2	3	2	0
Uniac, ss	2	1	2	1	2
Danzig, 1b	4	2	6	0	0
Howard, cf	4	0	2	0	0
Bannon, lf	2	0	1	0	1
Fluharty, rf	3	3	2	0	0
Huston, c	3	1	1	2	1
Whitredge, p	2	1	0	2	1
Totals	28	10	24	9	5

Worcester ...... 4 0 2 0 1 0 0 0 *—10
Lowell ...... 0 0 4 0 0 0 0 1 0— 5

Runs—Guest 3, Bradley 2, Shaw 3, Reynolds 2, Fitzpatrick, Danzig, Fluharty, Huston Whitredge. Two-base hits—Shaw, Bradley. Three-base hits—Bradley, Reynolds. Hits—Off Wilson, 5 in 2 1-3 innings; off Owen, 5 in 6 2-3 innings. Double play—Shaw, Logan and Bradley. First base on balls—Off Whitredge 2. Struck out—By Wilson 2, by Owen 9, by Whitredge 3. Umpire—Fahey.

Second Game

LOWELL

	ab	bh	po	a	e
Venable, 3b	4	0	0	0	0
Fitzpatrick, 2b	5	2	4	1	1
Uniac, ss	4	2	1	4	1
Danzig, 1b	5	3	11	0	0
Howard, cf	4	2	1	0	0
Bannon, lf	3	1	2	0	0
Fluharty, rf	5	2	1	0	1
Boyle, c	5	1	7	1	0
Warner, p	5	1	0	5	0
Totals	38	14	27	11	3

WORCESTER

	ab	bh	po	a	e
Russell, lf	4	1	1	0	0
Guest, ss	2	1	2	2	1
Bradley, 1b	4	2	7	1	0
Shaw, 3b	4	1	2	1	3
Reynolds, rf	3	1	0	1	0
Logan, 2b	3	2	5	3	0
Rondeau, cf	2	1	2	0	1
Millerick, c	2	1	8	2	0
Keady, p	1	0	1	0	0
Sweeney, p	1	0	0	3	0
*Torpey	1	0	0	0	0
**Burkett	0	0	0	0	0
***McCune	1	0	0	0	0
Totals	29	10	27	13	5

* Batted for Keady in fourth.
** Batted for Sweeney in ninth.
*** Batted for Guest in ninth.

Lowell ...... 1 0 0 2 0 0 0 2 1—8
Worcester ...... 1 1 0 1 1 0 0 0—3

Runs—Fitzpatrick 2, Uniac, Danzig, Howard Bannon, Fluharty, Boyle, Russell, Bradley, Reynolds 2, Logan 2. Two-base hits—Logan 2, Shaw, Guest. Three-base hit—Fluharty. Hits—Off Keady, 5 in 4 innings; off Sweeney, 9 in 5 innings. Double plays—Logan and Bradley, 2; Logan, Guest and Bradley; Boyle and Uniac. First base on balls—Off Keady 1, off Sweeney 2, off Warner 2. Hit by pitcher—By Warner, Russell. Struck out—By Keady 3, by Sweeney 4, by Warner 7. Passed ball—Millerick. Umpire—Fahey.

NATIONAL LEAGUE STANDING

	Won	Lost	P. C.
Pittsburg	42	14	75.0
Chicago	37	21	63.8
New York	31	25	55.3
Cincinnati	31	28	52.5
Philadelphia	25	30	45.2
St. Louis	24	34	41.4
Brooklyn	20	36	35.7
Boston	15	40	27.3

NATIONAL LEAGUE RESULTS
(Saturday's Results)

At Boston—(First game) Boston 6, Philadelphia 2. (Second game) Boston 7, Philadelphia 3.

At St. Louis—Pittsburg 6, St. Louis 5.

At New York—New York 2, Brooklyn 1.

At Chicago—Chicago 4, Cincinnati 0.

(Sunday Results)

At St. Louis—(First game)—St. Louis 8, Pittsburg 5. (Second game)—Pittsburg 7, St. Louis 1.

At Chicago—(First game)—Cincinnati 2, Chicago 1. (Second game)—Cincinnati 6, Chicago 3.

AMERICAN LEAGUE STANDING

	Won	Lost	P. C.
Detroit	41	20	67.2
Philadelphia	32	24	57.0
Boston	34	25	57.6
Cleveland	31	27	53.4
New York	26	30	46.4
Chicago	26	30	45.5
Washington	20	37	35.7
St. Louis	20	39	33.9

AMERICAN LEAGUE RESULTS
(Saturday's Results)

At Washington—Boston 7, Washington 3.

At Philadelphia—(First game) Philadelphia 3, New York 0. (Second game) Philadelphia 4, New York 1.

At Cleveland—Chicago 2, Cleveland 0.

At Detroit—Detroit 6, St. Louis 2.

(Sunday Results)

At St. Louis—(First game—St. Louis 6, Cleveland 0. (Second game)—Cleveland 11, St. Louis 3.

At Chicago—(First game)—Detroit 1, Chicago 0. (Second game)—Chicago 5, Detroit 3.

N. E. LEAGUE STANDING

	Won	Lost	P. C.
Lynn	32	18	64.0
Brockton	30	19	61.2
Fall River	30	21	58.8
Haverhill	29	24	54.7
Worcester	28	24	53.8
New Bedford	19	30	38.8
Lawrence	18	34	34.6
Lowell	17	33	34.0

DIAMOND NOTES.

Lawrence at Spalding Park today. Plenty of special cars.

We're going along finely, at last.

On Wednesday New Bedford will play a double-header. First game at 2 sharp.

If we win today we go out of last place. We will probably pass New Bedford this week.

Fluharty started in like a race horse Saturday. Right field is week no longer.

Joe Boyle attracts the favorable comment of the sporting writers all over the circuit.

Here's hoping the street railroad company comes to the front with a spur track at Spalding park.

For years third base was always Lowell's weak spot, but in Venable Lowell has the best third baseman in the New England league, bar none.

Danzig, Fitz, Uniac and Venable make as fine a minor league infield as could be desired.

The boy's name is Fluharty, not Flaherty.

The batting and fielding averages of the Lowell team show a most encouraging condition. In the last seven games played Lowell won four, lost two and played a 17 inning tie, which is first division ball playing.

Fluharty, the new man, started in with five hits with a total of seven in the first two games played. Huston, who returned to the game last week, make a commendable showing. Howard has come back with the bat and Warner is showing his old time form. Tom Bannon is playing the game of his life. All the fans are stuck on Spalding park and everybody is happy.

The averages:

BATTING AVERAGES

Players	g	ab	r	bh	tb	av.	r av.	2b	3b	hr
Fluharty	2	8	2	5	7	.625	.875	0	1	0
Danzig	7	30	8	15	18	.500	.600	1	1	0
Whitr'ge	13	40	6	12	16	.300	.400	1	0	1
Howard	52	199	25	50	74	.252	.372	5	8	1
Venable	47	172	25	43	49	.250	.285	6	0	0
Bannon	31	103	13	25	27	.243	.262	2	0	0
Uniac	51	193	20	46	60	.238	.311	11	0	0
*Finn	12	43	4	10	12	.233	.279	2	0	0
Fitzp'k	40	153	16	35	38	.229	.248	3	0	0
Boyle	41	129	14	28	29	.217	.225	1	0	0
Blanch'd	10	24	5	5	5	.208	.208	0	0	0
Massey	23	89	2	18	23	.203	.258	1	1	0
Huston	20	52	1	10	11	.192	.212	1	0	0
Warner	18	48	2	8	8	.167	.167	0	0	0
*McDavitt	2	7	0	1	1	.143	.143	0	0	0
Duval	17	45	1	1	1	.022	.022	0	0	0
*Fletcher	1	2	0	0	0	.000	.000	0	0	0

*—Released.

FIELDING AND BASE RUNNING

Players	po	a	e	ave.	sh	sb
Boyle, rf	2	0	0	1.000	0	0
Danzig, 1b	73	1	0	1.000	1	0
*Finn, lf	3	1	0	1.000	1	0
Huston, rf	1	1	0	1.000	0	1
*McDavitt rf	1	0	0	1.000	0	1
Massey, rf	1	0	0	1.000	0	0
Uniac, rf	2	1	0	1.000	0	0
Massey, 1b	251	14	2	.992	1	3
Warner, p	4	57	1	.984	1	1
Boyle, c	159	21	5	.979	1	0
Howard, cf	100	16	1	.966	17	6
Huston, c	72	11	3	.965	1	1
Fitzpatrick, 2b	105	108	8	.964	5	7
*Finn, rf	16	1	1	.944	1	2
Bannon, lf	41	1	3	.933	2	3
Whitredge, p	1	48	1	.925	1	0
Duval, p	2	12	1	.918	0	0
Blanchard, p	2	27	3	.906	0	1
Venable, 3b	68	94	17	.905	15	5
Uniac, 2b	4	4	1	.889	0	0
Uniac, ss	89	138	30	.887	15	4
Bannon, rf	12	3	3	.833	5	1
Warner, lf	3	1	1	.800	0	0
Fluharty, rf	3	0	1	.750	0	0
*Fletcher, rf	2	0	1	.667	0	0
Huston, 1b	0	0	0	.000	0	0

*—Released.

A Few Statistics

The following statistics, showing the leaders at the bat, in the field and base running, will be of interest to the fans:

Games played—Howard, 52.
Times at bat—Howard, 199.
Runs scored—Howard and Venable, 25.
Base hits—Howard, 50.
Total bases—Howard, 74.
Extra bases—Howard, 24.
Two base hits—Uniac, 14
Three base hits—Howard, 8.
Only home run made—Whitredge.
Put outs—Massey, 252.
Assists—Uniac, 143.
Errors—Uniac, 30.
Stolen bases—Howard, 17.
Sacrifice hits—Fitzpatrick, 7.

NEW ENGLAND LEAGUE

Saturday's Results.

At New Bedford—New Bedford 2, Lynn 0.

At Lawrence—(First game) Lawrence 4, Brockton 1. (Second game) Brockton 6 Lawrence 1.

At Worcester—(First game) Worcester 10, Lowell 5. (Second game) Lowell 8, Worcester 5.

At Fall River—(First game) Fall River 4, Haverhill 2. (Second game) Haverhill 7, Fall River 3. (six innings.)

NEW ENGLAND LEAGUE GAMES

Monday

Lawrence at Lowell.
Brockton at Lynn.
Haverhill at New Bedford.
Worcester at Fall River.

Tuesday

Lowell at Lawrence.
Lynn at Brockton.
Haverhill at New Bedford.
Worcester at Fall River.

Wednesday

New Bedford at Lowell. (double-header.)
Fall River at Lawrence.
Worcester at Lynn.
Haverhill at Brockton.

Thursday

New Bedford at Lowell.
Fall River at Lawrence.
Haverhill at Brockton.
Worcester at Lynn.

Friday

Lawrence at Lowell.
Brockton at Lynn.
Fall River at Haverhill.
New Bedford at Worcester.

Saturday

Lowell at Haverhill.
Lawrence at Brockton.
Fall River at Lynn.
New Bedford at Worcester.

AMATEUR BASEBALL.

The Avons defeated the Arlingtons in an overtime contest Saturday by a score of 6 to 5.

The game scheduled to be played between teams representing Pillings and Beals shoe shops, Saturday afternoon was forfeited to the Pillings team because of the failure of the Bean team to show up.

The Crescents came out victorious in their game with the Iroquois Saturday by a score of 12 to 11. There were many features provided by both clubs.

The Avons defeated the Arlington A. C. on the Asphalt by the score of 6 to 5 (15 innings). The features of the game were the pitching and hitting of James Brown and the catching of George Humphries. The Avons play the Baraca class of the First Baptist church at Tibbet's field Saturday July 3.

In one of the hardest fought contests of the season the O. M. I. Cadets defeated the Indians on the T. R. & T. grounds at North Billerica by the score of 4 to 3. The Indians led until the ninth inning, when with two out the Cadets tied the score. There was no more scoring until the last half of the 12th, when Godfrey of the Cadets drove in the winning run with a pretty two-base hit. This drive together with the fielding of Hughes and and work of both pitchers contributed the features of the game. The batteries were: For the Cadets, O'Brien and Clark; Indians, Blanchard and Hartnett. Next week the Cadets meet the Mt. Groves on the Textile campus.

The Y. M. C. A. team defeated the Mt. Groves Saturday in an excellent game by the score of 8 to 2. Next Saturday the Y. M. C. A. team will meet the North Chelmsford team at Washington park. The score:

Y. M. C. A. ..0 0 2 1 0 0 3 2 0—8 12 4
Mt. Groves ..0 0 0 0 0 1 0 1 0—2 7 5

Earned runs—Y. M. C. A. 6, Mt. Groves 2. Two base hits—Riley, Harris, R. Foye, W. Silcox. R. Silcox. Bases on balls—Off Stephens 2, off Doyle 1. Struck out—By Stephens 8, by Doyle 6, by Stirkes 2. Hit by pitcher—McVey, Grant, Eaton. Passed ball—Eaton. Left on bases—Y. M. C. A. 5, Mt. Groves 8. Umpire—Hugh Thomas. Attendance—300.

The games in the L. & S. league resulted as follows: Cadets 4, Indians 3 (12 innings); Dragons 3, Dixwells 2 (10 innings); Y. M. C. A. 8, Mt. Groves 2; Wanderers 20, No. Chelmsford 3.

L. & S. LEAGUE STANDING

	Won	Lost	P. C.
Y. M. C. A.	5	0	100.0
Wanderers	4	0	100.0
Cadets	3	1	75.0
Dragons	3	4	42.8
Indians	2	3	40.0
Mt. Groves	2	3	40.0
N. Chelmsford	1	4	20.0
Dixwells	0	5	00.0

The Westford A. A. baseball team defeated the Knights of Columbus team from Andover at the Graniteville grounds Saturday by the score of 9 to 5, before a large crowd of enthusiasts. The game was a hard batting contest, both sides securing 12 hits each. The features of the game were the batting of Regnier for Westford, who secured three hits with a total of five and the third base playing of Daly for K. of C. The infield work was fast but the outfield contributed several errors. The score:

Westford A. A.,
3 0 2 0 0 3 0 1 0—9 12 2
K. of C. ....2 0 0 2 0 0 1 0 0—5 12 6

Batteries—Butler and Vaughn; Donovan and Maloney.

The Graniteville team was defeated by the Middlesex aggregation Saturday by the score of 16 to 13.

The Shamrocks defeated "Shef" Moore's Lowell A. A., at Spalding park Saturday afternoon in an interesting game by the score of 7-4. The features were contributed by George Mahoney of the winners and Fisher and Laporte of "Shef's" team.

"Sully."

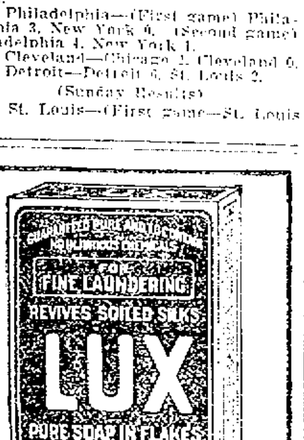

LUX

(Pure Essence of Soap in Flakes)

The Soap Specialty For Fine Laundering

Laces, Muslins, Shirtwaists, Ladies and Children's Dresses, and All Fine Fabrics, and for Cleansing and Reviving Soiled Silks. *Won't* Shrink Woolens.

5c. (Per Package.)

At your Grocers.

LEVER BROTHERS COMPANY
(Mfgrs. of Welcome Soap)
Cambridge, Mass.

CATCHER DOOIN OF THE PHILLIES, WHO SAYS HE WILL QUIT JULY 31

PHILADELPHIA, June 28.—Charley Dooin, the crack backstop of the Philadelphia National league team and one of the greatest catchers that ever wore a mask, is going to retire from baseball on July 31. Dooin has announced that he is to enter busness with his father-in-law in Rochester, N. Y. His retirement will be a sad blow to the club, as he is a hard worker and has won many a game for the Quakers since he has been with the club. Many critics of the game have selected Dooin as the logical successor to Johnny Kling as the leading catcher of the country. He is a splendid field general an accurate thrower and a heady short stop. In several of the Quaker's games this season Dooin's batting has been the feature.

SPORTING NEWS

Items of Interest to Sport Followers

Sam Langford and his manager, Joe Woodman, arrived on the Lusitania yesterday. Langford, it will be remembered, knocked out Ian Hague, the English champion heavyweight, in four rounds at the National Sporting Club of London recently and was promptly declared "the champion of the world," by Lord Lonsdale and other English boxing authorities, who held that Johnson by refusing to live up to his agreement to meet Langford had forfeited his right to the heavyweight title. "Hague was a big slugger but an easy mark for me," said Langford, modestly. "When I had him measured I got to his jaw and it was all over. It's true that the National Sporting Club declared that I was the real champion of the world and I fully appreciated it, but I don't want to get the title that way and I've come home prepared to fight any man in the world, Johnson, Ketchel or Kaufman preferred, with Jeffries barred. Willie Lewis? Why, sure, I'll fight him if he is game enough to get into the ring with me, but I don't believe you can induce him to meet me. Ketchel is the man I'm after as well as Johnson. But I suppose I'll have to wait until they have settled their differences in California in October. I will challenge the winner of that fight, however, and will bet $10,000 on the side if it's agreeable.

"If Johnson has really turned down Kaufman I will take up the match and will fight Delaney's man forty-five rounds at Colma whenever Coffroth says the word. I am in better condition than ever and feel confident that I can beat any man in the ring today." Woodman said that Langford had a most successful time in England but that after he whipped Hague he decided to come back to America, where the best pugilists are. "We intend to keep after all of the big fellows," said Woodman, "until Sam has won the championship of the world beyond the question of a doubt. He can whip them all and our money talks." Woodman and Langford declared that Johnson was cordially hated in England and that he displayed good judgment in not filling his theatrical engagements in London, where a warm reception had been framed for the big negro.

Charles J. Harvey, Al Kaufman's local agent, has articles of agreement signed by Johnson to fight Delaney's man. Harvey is showing Johnson's signature to sporting men in order to show the negro's methods of doing business. Johnson in spite of this black and white contract has boldly declared the Kaufman mill off just as he cancelled his written agreement to box Langford in London. Harvey met Johnson yesterday and when the negro again repudiated his signature Kaufman's agent, flaring up, said: "Johnson, there's one thing you've got to remember. You are champion of the world. I'd advise you to keep what few friends you have left!" Johnson with a grin showed his gold teeth and replied, 'Forget it, Mistah Harvey! It's too hot to bother me!"

S. C. Hildreth will probably point his Suburban winner, Fitz Hebert, for the Lawrence Realization, to be run at the Bay on July 13. This rich event will probably narrow down to a struggle between Fitz Herbert and his stable companion, Joe Madden and James R. Keene's Hilarious. The distance is a mile and five furlongs and Fitz Herbert will be in receipt of four pounds from Hilarious, who has already twice beaten Joe Madden with comparative ease. Fitz. Herbert's other stake engagements for the Bay are the Swift, for three-year-olds, seven furlongs; the Coney Island Jockey club stakes, for three-year-olds, one mile and a half, for which Hilarious is also eligible, while both can start in the Commonwealth Handicap, one mile and a quarter, and the Advance Sale stakes, weight for age, one mile and five sixteenths. In discussing the three year olds' supremacy as regards Fitz Herbert and Hilarious, horsemen said yesterday that Mr. Keene's wonderful filly Maskette should not be overlooked. It is understood that Trainer Rowe believes Maskette is "some pounds" better than Hilarious and is more than a match for Fitz Herbert. This question can be settled to the satisfaction of the racing public if Fitz Herbet and Maskette as well as Hilarious go to the post for the Advance Stakes. Maskette is eligible for the Advance and may be Mr. Keene's representative instead of Hilarious, who will probably be saved for the Realization, as Maskette is not eligible for the latter event.

As Empire City and Saratoga have arranged to race six days a week, the horsemen are now clamoring for at least five days a week at Sheepshead bay. Four days have been scheduled, but the remarkable attendance on Suburdan day is said to have been an agreeable surprise to the Coney Island Jockey club. If the average attendance next Tuesday and two days following proves that the sport on those days can be conducted without a loss it is said that an extra day each week will be arranged. The crowd on Suburban day was a source of profit and was an excellent indication that racing will not die out.

With Nicol, V. Powers, McCarthy and other competent jockeys riding now there will be no longer room for a complaint against the riding talent. Jockey Page, a clever western boy, will begin operations in New York soon, while other crack riders are going also. Horsemen in Canada are becoming alive to the fact that metropolitan racing affairs are prospering and that the N. Y. tracks are offering much better inducements to owners of good thoroughbreds than when the season first opened.

Some of the best posted baseball men are wondering why the Highlanders' infield is not made up of Chase, first base; Engle, second base; Austin, third base, and Elberfeld, shortstop. They say that Laporte should never have been retained for a regular infield position and that with the right combination the team should remain in the first division for the rest of the year. It is rumored that Manager Stallings is trying to land Second Baseman Williams of the St. Louis Browns, who, for some unknown reason, was traded away from the Hill Top last year by "Foxy" Griffith. It is believed that the acquisition of Williams would result in much good.

BOXING GOSSIP

MONDAY

Tommy Stone vs. Tommy Stagg, New York.

Al Kubiak vs Jack Reed, Philadelphia.

TUESDAY

Tommy Sullivan vs. Joe Thomas, Tom Foley vs. Young McDonough, Eddie Shevlin vs. Young Dinsdale and Max Baker vs. Bobby Tickle, Armory A. A.

Young Otto vs. Johnny Willetts, Philadelphia.

Eddie Stanton vs. J. Norman, New York.

WEDNESDAY

Jack Johnson vs. Tony Ross, Pittsburg.

Harry Scroggs vs. Terry McGraw, Baltimore.

Johnny Glover vs. Pat Moore, New York.

THURSDAY

Teddy Maloney vs. Nathan Ehrlich, Philadelphia.

FRIDAY

Al Kubiak vs. George Gunther, Philadelphia.

SATURDAY

Gunner Moir vs. Young Johnson, London.

Though there are several good bouts on the boxing schedule for this week none of them is creating the interest among the New England sports as the one between Tommy Sullivan of Lawrence and Joe Thomas of San Francisco at the Armory A. A. Tuesday night. That it will be a contest that will make the blood of the sports jump at a rapid rate is the opinion of the followers of the game. The sensational bout that they put up in Chelsea two years ago is still fresh in the memory of the Lowell sports and it was lack of experience on that occasion that led to Sullivan's losing. Since then Sullivan by boxing topnotchers in other sections of the country has gained such added knowledge of the game that he feels, as does many of the sports, he will defeat Thomas in about as artistic manner as Thomas did to him in Chelsea. It is a chance that Sullivan and the sports of Lowell and Lawrence have been anxiously waiting for, as they want to even up for the "bump" Thomas gave them in Chelsea. It will give Sullivan the greatest of satisfaction to win over Thomas before the same sports that saw Thomas defeat him and Sullivan has trained so hard for the event that he will go into the ring in better shape than he ever was in his life. Though Thomas is out to win back his title from Stanley Ketchel, he would rather win the coming contest with Sullivan than to defeat Ketchel for personal reasons.

With Young McDonough of Manchester, N. H., meeting Tom Foley of South Boston in the semi-final bout, makes the meeting doubly interesting to sports of Lowell. McDonough is regarded as a second Patsy Sweeney who the Lowell sports well remember and they figure he will make as good a record as the other Manchester boxer. That Foley was not entitled to the award he got over McDonough in their hair raising bout several weeks ago is the opinion of the sports of this city, and they are confident that McDonough will verify their claim next Tuesday night, but it will be a bout that the sports will not soon forget.

Eddie Shevlin who meets Young Dinsdale of Worcester, in another one of the bouts will find he has got a hard contract on his hands for Dinsdale can go some. Max Baker the busy boxer will also have his troubles in the other bout with Bobby Tickle, the hard hitting featherweight from Pawtucket.

It is the closing meeting of the club and the program of bouts will prove a fitting climax. With the new electric blowers working the clubhouse will be kept cool, no matter how warm it might be outside.

NEW RECORD

FOR THE HOP, SKIP AND JUMP

NEW YORK, June 28.—During the games of the Kerry football team at Celtic park yesterday, Daniel Ahearn of the Irish-American A. C., established a new American record of 49 feet 6 1-4 inches for the running hop, skip and jump, or two hops and jump. The previous American record was 49 feet and one-half inch made by J. B. Connolly of Boston, at Columbia oval, September 19, 1906.

The world's record for this event is 50 feet, 2 inches made by Daniel Shannahan at Limerick, Ireland, August 8, 1888.

WON BY GEIS

NEW YORK, June 28.—H. A. Wilsen, England's champion miller, and Mike Driscoll of Yonkers, N. Y., were the scratch men in a one mile handicap run yesterday at the Cork Men's games at Ulmer Park. The event was won by Matt Geis, of this city, from the forty yards mark. The scratch men finished inches apart in fourth and fifth positions, Driscoll having the advantage. His time was 4.37.

The wonderful Vacuum Bottle keeps hot liquids hot for 24 hours and cold for 48 hours. The Thompson Hardware Co. has a full line of them.

FIRE DEPARTMENT

Awarded for Prompt Action at Fire

The following letter explains itself:

Lowell, Mass., June 26, 1909.
Edward H. Hosmer, Chief
Lowell Fire Dept.
Lowell, Mass.

Dear Sir:—

The Davis & Sargent Lumber company wish to express their thanks for the prompt action of the department in extinguishing the fire in their shed this forenoon.

Enclosed please find our check for $25 for the benefit of the Firemen's Fund association.

Yours truly,
Davis & Sargent Lumber Co.

VOTE WAS CLOSE

Senator Beveridge's Amendment Rejected

WASHINGTON, June 28.—By the close vote of 31 to 32 the senate has rejected Senator Beveridge's amendment reducing by half the duty of 30 per cent. ad valorem on cash registers.

MISS HOTCHKISS, TENNIS STAR, WHO HAILS FROM CALIFORNIA

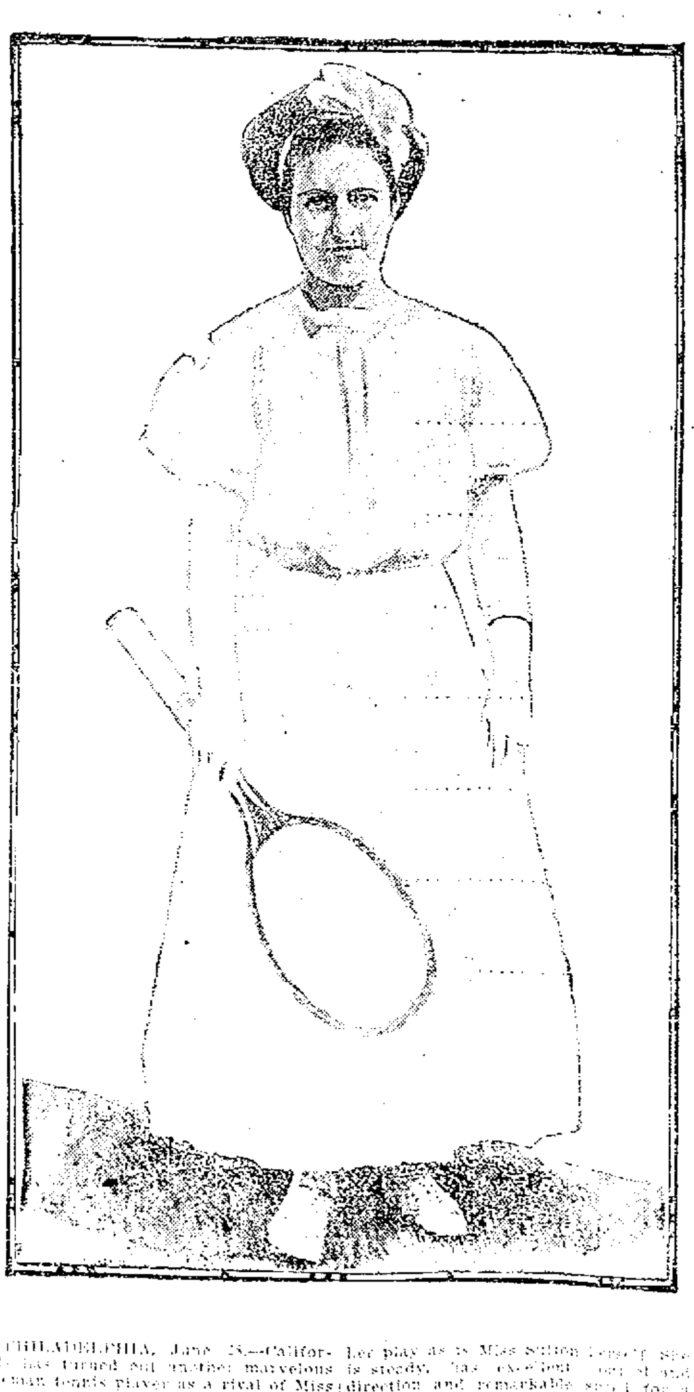

PHILADELPHIA, June 28.—California has turned out another marvelous woman tennis player as a rival of Miss May Sutton. The new star is Miss Hazel Hotchkiss. Hammond, the New York player at the Philadelphia tournament. Miss Hotchkiss is almost as spectacular in her play as is Miss Sutton. Her play is steady, has excellent control of direction and remarkable speed for a woman player. In the mixed doubles in which she was paired with Wallace F. Johnson, her playing was particularly brilliant.

7-20-4
R. G. SULLIVAN'S
10c Cigar

Increased sales in May over same month in 1908 upwards of 20,000. 7-20-4 is New England's favorite. Factory Manchester, N. H.

WORMS

Clog up the child's intestines, often cause death, ruin digestion, impoverish the blood.

KICKAPOO WORM KILLER

removes the cause. Then digestion and bowels are strengthened, and blood is toned up. Trial convinces. All druggists.

KICKAPOO MEDICINE CO., Clintonville, Ct.

DON'T

Pay $5.00 for a Safety Razor when you can buy one for 50c that will shave you just as well. Every one warranted at

Goodale's Drug Store
217 CENTRAL ST.

Correcting Bad Habits Won't Do

To cure a torpid and inactive liver, more is required than the mere correction of bad habits. You change your diet, reform your manners of living, but unless you assist Nature your efforts won't be a success.

When the liver and bowels are active something must be done to put them in condition again. There is lack of tone in the liver action as well as in the bowels. You feel depressed and unfitted for work, endurance and response.

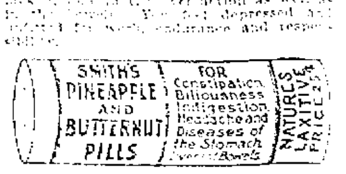

Bring tone to a tired liver, give strength to torpid muscles, stimulate the circulation, make the liver active and the bowels regular. Physicians use and recommend them. You should always keep them on hand. These little Vegetable Pills will ward off many ills and they

Cure Constipation, Biliousness and Sick Headache in one night.

60 Pills in Glass Vial 25c—All Dealers.

THE BEST REMEDY

For Women—Lydia E. Pinkham's Vegetable Compound

Noah, Ky. — "I was passing through the Change of Life and suffered from headaches, nervous prostration, and hemorrhages.

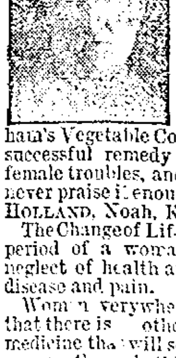

"Lydia E. Pinkham's Vegetable Compound made me well and strong, so that I can do all my housework, and attend to the store and post-office, and I feel much younger than I really am.

"Lydia E. Pinkham's Vegetable Compound is the most successful remedy for all kinds of female troubles, and I feel that I can never praise it enough." — MRS. LIZZIE HOLLAND, Noah, Ky.

The Change of Life is the most critical period of a woman's existence, and neglect of health at this time invites disease and pain.

Women everywhere should remember that there is no other remedy known to medicine that will so successfully carry women through this trying period as Lydia E. Pinkham's Vegetable Compound, made from native roots and herbs.

For 30 years it has been curing women from the worst forms of female ills—inflammation, ulceration, displacements, fibroid tumors, irregularities, periodic pains, backache, and nervous prostration.

We never publish a testimonial without the special permission of the writer, and then only when we are sure it is genuine. Such testimony should create confidence in all suffering women.

GREAT RECORD

In the Importation of Hides

WASHINGTON, June 28.—Importations of hides and skins into the United States will show a larger total in quantity in the fiscal year which ends this week than in any year in the history of the import trade. The value will amount to about 75 million dollars, or slightly less than in 1907, because of the much lower prices which now prevail, but the quantity will doubtless exceed that of any earlier year. Hides and skins are a very important feature of the import trade of this particular class of merchandise, having aggregated a billion dollars, speaking in round terms, in the last quarter of a century. Of this billion dollars' worth of hides and skins imported since 1884, goatskins alone have formed nearly 400 million dollars' worth. The value of the goatskins imported in the year about to end will amount to about 25 million dollars, or an average of about 2 million dollars' worth per month, and form practically one-third of the value of the hides and skins imported.

The importations of hides and skins divides itself pretty evenly into three great groups—"hides of cattle," "goatskins" and "all other." The group "hides of cattle" is under the present law dutiable at 15 per cent. All other articles entering under the title of hides and skins are admitted free of duty. In the 11 months ending with May, 1909, the value of the dutiable group, "hides of cattle" was $21,060,982, against $10,986,529 in the same months of last year; goatskins $22,997,675, against $15,498,623 in the same months of last year; sheepskins $7,331,469; and "all other" $17,872,322, indicating that the total value of all hides and skins imported in the full year will be about 75 million dollars.

The variety of skins of animals imported into the United States for use in manufacturing leather is much greater than would be supposed. Buffalo hides, for example, amounted in 1908 in quantity to not less than 5½ million pounds and in value to three-quarters of a million dollars; horse and ass skins 13 million pounds valued at 2¼ million pounds, sheepskins 47 million pounds valued at 9 1-2 million dollars; and even kangaroo skins over half a million pounds, valued at one-third of a million dollars.

India is the principal source of the goatskins and buffalo hides imported into the United States; Canada, Argentina, and Mexico supply most of the hides of cattle imported; and the United Kingdom, Russia, Germany, and France send the bulk of the miscellaneous assortment grouped under the general title of "all other hides and skins." Of the 63 million pounds of goatskins imported in the fiscal year 1908, 23 millions came from India, nearly 9 millions from China, over 6 millions from Mexico, nearly 4 millions from Brazil, 3½ millions from Aden in Arabia, 3 millions from France, 2 millions from the United Kingdom, 1½ millions from Russia in Europe, 1 1-3 millions from Argentina, and one million from British South Africa. Of the 98 million pounds of hides of cattle imported in the same year, 25½ millions came from Canada, 22 millions from Argentina, 11 millions from Mexico, millions from France, 6 1-2 millions from India (largely buffalo hides), 4 millions from Colombia, less than 4 millions from Uruguay, and about 3 millions from Venezuela.

The exportation of leather and its manufactures from the United States has grown from 7 million dollars value in 1850 to 12 1-2 millions in 1890, 27 millions in 1900, and 40 1-2 millions in 1905. Of boots and shoes we have become meantime a large exporter. The value of our boots and shoes exported in 1907 exceeded that from any other country of the world, though in 1908 the value of boots and shoes exported from Great Britain exceeded by a few thousand dollars those from the United States—the figures being for the calendar year 1908 from the United States $10,031,227, and from the United Kingdom $10,139,689. In number of pairs, however, the United Kingdom materially exceeds the United States, the number of pairs exported from United Kingdom in 1908 being 9,146,190, and from the United States 5,967,793. The average value per pair of the British exports was but little more than one dollar, the official figures showing 9,146,190 pairs, valued at $10,139,689. The figures of the United States show exports of 5,967,793 pairs, valued at $10,031,227, or an average of $1.68 per pair in exports from the United States against $1.11 per pai rin exports from the United Kingdom.

Hides and skins from abroad form apparently about one-third of the value of material of this character used in the manufacture of the leather in the United States. The census of 1905 shows the value of leather tanned, curried, and finished, in 1904 to be 252 million dollars. The value of the hides and skins used by the leather producing industry of the country in 1904 is reported at 145 million dollars. Of this 145 million dollars' worth of hides and skins used in producing the 252 million dollars' worth of leather, 27 million dollars' worth, speaking in round terms, was goat-skins, 10½ million dollars' worth sheepskins, 15½ million dollars' worth calf and kid skins, and 89 million dollars' worth hides, chiefly of cattle, but including comparatively small quantities of buffalo hides, of which the importations, as indicated, were in 1908, 5½ million pounds, valued at three-quarters of a million dollars. The value of the hides and skins imported in the calendar year 1904, the year covered by the census report of 1905, was, according to the figures of the bureau of statistics of the department of commerce and labor, 57½ million dollars, or a little more than one-third of the stated value of the hides and skins used by the manufacturers of leather in that year. In quantity the material imported formed apparently about one-fourth of the total used by the manufacturers.

HISTORIC SCENES AND EVENTS RECALLED BY BIG CELEBRATION AT LAKE CHAMPLAIN

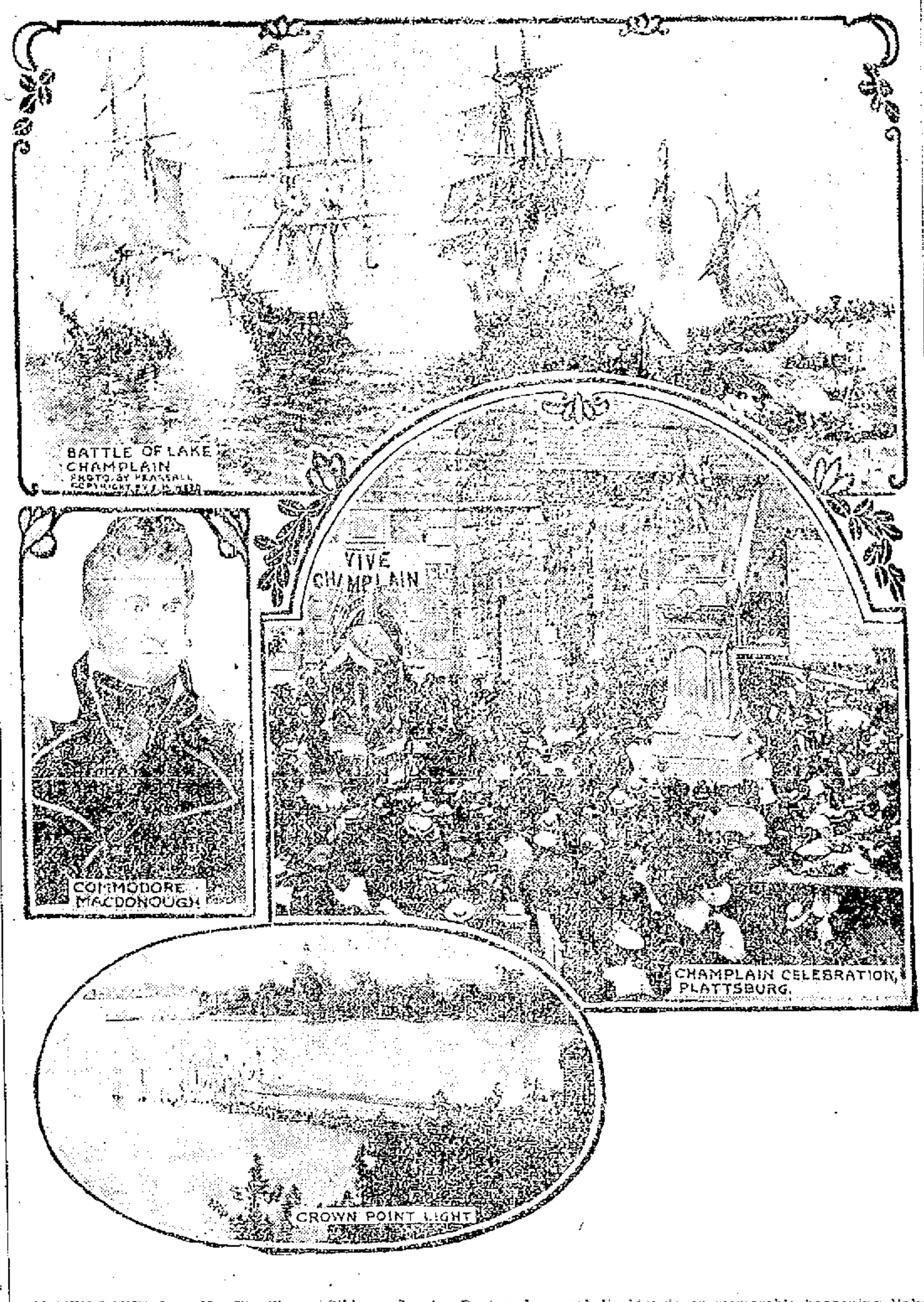

BATTLE OF LAKE CHAMPLAIN PHOTO. BY PEASSALL COPYRIGHT BY F. H. [illegible]

COMMODORE MACDONOUGH

CHAMPLAIN CELEBRATION, PLATTSBURG.

CROWN POINT LIGHT

CROWN POINT, June 28.—The Champlain tercentenary, which will begin at Crown Point on July 5, will end at Plattsburg, N. Y., on July 7 with a banquet, at which many notable persons, including President Taft, will be present. The ceremonies there will include an Indian pageant, reception by the Catholic Summer School of America, a military parade and review of United States troops and addresses by Cardinal Gibbons, Senator Root and several distinguished men from Canada. The Indian pageant will depict scenes from all the historic events of that section from Champlain's time down to the war of 1812. No part of the United States is richer in romantic history than the region around Lake Champlain. The lake itself was the scene of stirring naval battles, and every inch of the surrounding country contributed some tragic or memorable happening linked with the early history of the colonies and the birth of the republic. All of these events will be touched upon in the speeches that will be made at the celebration, and many of them will be re-enacted in the pageants at Ticonderoga, Crown Point and Plattsburg. The picture of the battle of Lake Champlain and the likeness of Commodore Macdonough reproduced herewith are from two famous paintings.

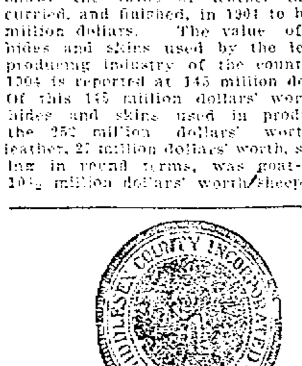

TO PAINTERS AND DECORATORS

Sealed proposals will be received by the County Commissioners of the County of Middlesex, at their office, Court House, East Cambridge, Mass., until Tuesday, the 6th day of July next, at 11 a. m., for painting and decorating the interior of the Court House at Lowell, and at that time will be publicly opened and read.

All bids must be upon blank forms to be obtained at the office of F. G. Coburn, [illegible] Court House, East Cambridge, Mass., where specifications and forms of contract and proposals may be obtained.

The County Commissioners reserve the right to reject any or all bids [illegible] best interest of the county.

Levi S. Gould,
S. [illegible]
[illegible]
County Commissioners.

[illegible] East Cambridge, June 25, 1909.

B. C. O'NEILL
Painter, Glazier, Paperhanger and Whitener
64 Summer St.

LOCAL CHURCHES

REMEMBERED IN WILL OF MRS. E. F. HUTCHINS

The will of the late Mrs. Elizabeth F. Hutchins is said to contain the following bequests: $1000 to be invested and the income to be used for the benefit of the poor of the First Baptist church; $500 to the King's Daughters of the First Baptist church; $1000 to the Calvary (formerly Branch Street) church; $1000 to Baptist home missions; $1000 to Baptist home missions and $500 to Faith Home for Children on Westford street.

RACE RIOT

ONE MAN KILLED AND ANOTHER FATALLY INJURED

SPRINGFIELD, June 28.—One man dead, another fatally injured and several dangerously wounded is the result of a race riot in which Turks and Syrians participated here yesterday. The trouble arose over the [illegible] of a 15 year old Syrian girl with a 17 year old Turkish youth last Saturday.

LOST HIS LIFE

OLD MAN WAS DROWNED IN WELL

CENTREDALE, R. I., June 28.—A peculiar accident caused the death of Nicola Gallo a [illegible]. In a six foot well, with [illegible] and one-half feet of water, [illegible] drowned. The old man, while [illegible] it is supposed, [illegible] the well [illegible] and fell in where he was drowned.

BACCALAUREATE SERMON

BOSTON, June 28.—[illegible]

BOY DROWNED

Fell Into Cesspool at Graniteville

A drowning accident of a most unusual nature took place in Broadway, Graniteville, Saturday forenoon, when Harry Stevenson, aged four, son of Mr. and Mrs. Fred Stevenson of Bellows Falls, Vt., fell into a cesspool, near the home of Mr. Charles W. Robinson and was drowned before he was discovered being in the water some 15 or 20 minutes.

The Stevensons had only recently gone to Graniteville, being the guests of Mr. and Mrs. Charles W. Robinson. Mrs. Stevenson is a sister of Mrs. Robinson. The little boy, Harry, with his older brother, Harold, and Frederick Robinson, were playing in the yard of the Robinson residence about 10.30 o'clock. Everything was all right at that time. Shortly afterwards the two older boys left Harry and went down the street.

About 11 o'clock a search as to the whereabouts of the boy began. Mr. Robinson and Mr. Stevenson began a hunt for him. They finally noticed the wooden cap of the cesspool cover, almost directly in front of the house, out of place. To this they hurried. In the water was the body of the little boy.

Dr. W. H. S[illegible] was summoned, but life was extinct. The boy's mother collapsed at hearing the news and required medical attendance. The remains were taken to Bellows Falls this morning. An investigation is being made to learn [illegible] the cover of the cesspool w[illegible]. The cesspool was [illegible] the boy could not have [illegible].

WILL PAPER YOUR ROOM FOR $2

We will paper your room, furnishing the paper and border to match, and hang the same in a first class manner for $2.00. Inside and outside painting, whitewashing, etc. Will cheerfully give an estimate on any work you intend to have done.

MAX GOLDSTEIN
The New Point Store Phone 1118-3
155 CHELMSFORD ST.

DRACUT

A special town meeting of the voters of Dracut will be held tonight for the purpose of having the voters consider a loan of $10,000 in anticipation of taxes. The financial condition of the treasury has become embarrassed, there being no funds to meet orders to the amount of $3000. It is felt that the whole or a large portion of the amount mentioned will be voted, as there are numerous bills to be met.

DON'T SUFFER WITH CORNS, DANDRUFF OR PRICKLY HEAT

Don't pull the hair out of your face; CALL AT

C. E. Spony's Hair Dressing Parlors
322 Merrimack st., and get relieved of it. Our work guaranteed. We buy hair.

PETER BRIN
Jobber, Carpenter, Stone Mason
and builder of every description. All work promptly executed. 66 Bolton st., Lowell, Mass. Telephone 2271-3.

Sunlight Shoe Repairing Factory

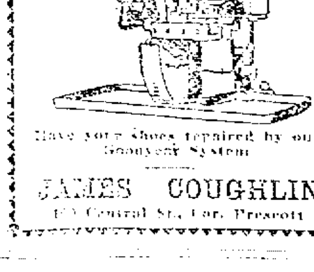

Have your shoes repaired by our Goodyear System

JAMES COUGHLIN
[illegible] Central St., Cor. Prescott

$10.00 Loans
and upwards
Any reasonable amount

Our plan of lending money enables you to [illegible] what you need on your own guarantee, saves you time and worry because there are NO endorsements, references, assignments or charges demanded by our [illegible] system.

We give you just what you ask for in a lump sum and allow you to pay it back in small weekly payments arranged and stipulated by yourself.

Call write or phone us

American Loan Co.
AGENTS
Room 10, Hildreth Bldg.
45 Merrimack St.

LEGAL NOTICES

COMMONWEALTH OF MASSACHUSETTS. Middlesex, ss. Probate Court.

To the heirs-at-law, next of kin, creditors, and all other persons interested in the estate of Mary Ann Blowen, otherwise known as Mary A. Blowen, late of Lowell, in said County, deceased, intestate.

Whereas a petition has been presented to said Court to grant a letter of administration on the estate of said deceased to Sidney Blowen, of Lowell, in the County of Middlesex, without giving a surety on his bond.

You are hereby cited to appear at a Probate Court to be held at Cambridge, in said County of Middlesex, on the twenty-ninth day of June, A. D. 1909, at nine o'clock in the forenoon, to show cause if any you have, why the same should not be granted.

And the petitioner is hereby directed to give public notice thereof, by publishing this citation once in each week, for three successive weeks, in The Lowell Sun, a newspaper published in Lowell, the last publication to be one day, at least, before said Court.

Witness, Charles J. McIntire, Esquire, First Judge of said Court, this ninth day of June, in the year one thousand nine hundred and nine.

W. E. ROGERS, Register.

COMMONWEALTH OF MASSACHUSETTS. Middlesex, ss. Probate Court.

To the heirs-at-law, next of kin, creditors, and all other persons interested in the estate of Eugenia B. Meigs, late of Lowell, in said County, deceased, intestate.

Whereas a petition has been presented to said Court to grant a letter of administration on the estate of said deceased to Joe V. Meigs, of Lowell, in the County of Middlesex, without giving a surety on his bond.

You are hereby cited to appear at a Probate Court to be held at Cambridge, in said County of Middlesex, on the twenty-ninth day of June, A. D. 1909, at nine o'clock in the forenoon, to show cause if any you have, why the same should not be granted.

And the petitioner is hereby directed to give public notice thereof, by publishing this citation once in each week, for three successive weeks, in The Lowell Sun, a newspaper published in Lowell, the last publication to be one day, at least, before said Court.

Witness, Charles J. McIntire, Esquire, First Judge of said Court, this fourteenth day of June, in the year one thousand nine hundred and nine.

W. E. ROGERS, Register.

MONEY TO LOAN

NOTES OF SALARIED PEOPLE and others bought without security, easy payments. Offices in 66 principal cities. Don't be deceived by misleading advertisements, investigate actual terms of others, then save money by trading here. D. H. Tolman, Room 48, 45 Merrimack st.

MONEY
—AT—
One Per Cent

Do you have small outstanding bills? If so, come to us, and we will be pleased to furnish you with money to pay them off at One Per Cent. Per Month, returnable in small instalments to suit your ability.

LOANS

made on short notice without publicity to salaried people, merchants, teamsters and others. Pianos and furniture a specialty. If not convenient to call, write or phone, and we will have our representative call on you.

Merrimack Loan Co.
Room 3, 81 Merrimack st.
Hours: 8 a. m. to 6 p. m.; Monday and Saturday until 9 p. m.

The Problem Solved

We have devoted much time, energy and thought to perfect a plan whereby those in need of ready money can be accommodated at short notice in a strictly private way, and upon such conditions that it will be easy to repay.

OUR METHOD

Of doing business is right up to the minute, and so simple that everyone can fully understand every little detail.

FIGURE UP

the total amount of your small bills and come to us and we will advance you enough money to pay them all off. You will then have but one place to pay, and can be paid in small weekly payments to suit your income.

LOANS FROM $10.00 UP.

National Loan Co.
CALL, WRITE OR 'PHONE 1031
40 CENTRAL STREET
Over Marks' Tailoring Co.
Open 8 a. m. to 6.30 p. m.; Monday and Saturday until 10 p. m.

Buckley's
Saturday Special Cigar
On Sale Saturday and Sunday
5 Cents
All Other Days Will Be 10c at 131 Central and 484 Middlesex St.
BUCKLEY BROS.
Dealers in All Kinds of Smokers' Supplies.

Will Paper Your Room for $2.00

We will paper your room, furnishing the paper and border to match, and hang the same in a first class manner for $2.00. Inside and outside painting, whitewashing, etc. Will cheerfully give an estimate on any work you intend to have done.

BAKER
The New Racket Phone 1872-
503 MIDDLESEX ST.

HELP WANTED

AN EXPERIENCED HOUSEHOLD AGENT wanted to take charge of team. Best of references required. Box 557, Lowell.

GOOD SEAMSTRESS wanted at once. Apply at 1092 Gorham st.

IRONERS, FOLDERS and STARCHERS wanted. Apply Sculpture's Laundry.

NEAT GIRL wanted to demonstrate. Salary and expenses. Call at 8 Tyler st. after 6 p. m., Miss Waters.

CAPABLE MIDDLE AGED WOMAN wanted at once for housework in a country home. Right party will be treated as one of family. Tel. 1862-12.

EXPERIENCED SALESWOMEN wanted. Those speaking French preferred. Good pay to right parties. Apply at once Bon Ton Cloak & Suit Co., 314-318 Merrimack st.

MAIL CARRIERS, post office clerks, railway mail clerks wanted. Salary $600 to $1600. Short hours, annual vacation. No "layoffs." Examinations in Lowell soon. 8000 appointments coming. Common education sufficient. Candidates prepared free. Write immediately for schedule. Franklin Institute, Dept. 56 C, Rochester, N. Y.

DISH WASHER wanted at once. Apply at Richardson hotel, Middlesex st.

WOMAN COOK wanted for meat and pastry; laundress that will assist at table and kitchen work. Endicott Hotel, Milford, N. H. Tel. 21-4, Milford, N. H.

BARBER WANTED, steady work, $15 a week. Apply T. H. Kennedy, 407 Broadway.

BARBER WANTED at once at J. A. White's, 22 Gorham st.

WOMAN MEAT COOK wanted for small country hotel. Must be strictly temperate. Apply at once, 366 Worthen st.

GOOD FARM HAND wanted; good driver, honest, temperate; references. $22 month and board. Cronan, Main and Shawsheen st., Tewksbury. Take Reading electrics.

GIRL WANTED for general housework in the country. Address V. T., Sun Office.

A SURE STEADY INCOME—$25 per week and upwards, by owning and controlling for your vicinity the exclusive rights for the newest development in penny-in-the-slot vending machines. Will not interfere with your present business or position. One hour each evening will do the work, as machines need only be visited every three or four weeks. 200 p. c. on investment and no competition, as there is no similar machine. You pay nothing until we have proved our claims by placing five trial machines in your own city. Machines come already filled, therefore a good part of the investment is returned when contents is exhausted (three or four weeks.) If you have a few hundred dollars, write us today. Automatic Cash Sales Machine Co., 32 Broadway, New York.

YOUNG MAN wanted in drug store, $5 to $6 weekly to start. Address immediately. S. U., Sun Office.

Twisters Wanted

Young women and girls desired. Apply MOORE SPINNING COMPANY, North Chelmsford, Mass.

REAL ESTATE FOR SALE

DOUBLE HOUSE near court house for sale. Always rented, good repair, gas, city water, good street, easy terms, very cheap. Call after 6 p. m., 61 Tyler st.

FARM IN GARDINER, Me., for sale. Would exchange for one or two-tenement house in Lowell. 811 Central st.

NICE 8-ROOM COTTAGE on Bartlett st.; four tenement block in Navy Yard, for sale. Inquire of John McMenamin, 212 Merrimack st.

TWO TENEMENT HOUSE for sale, six and seven rooms, pantries, baths, hot water, set tubs, fine piazza, good store room, excellent conditions and location, crackerjack bargain. Several more good new trades in two tenements near East Merrimack, Pleasant, Rogers, Bridge, Read, West Sixth, Exeter, School, Butterfield, Fletcher, Third, Fourth and Fifth avenues, Westford, Liberty, Bellevue, Shaw, Chelmsford, Smith, Gorham, Court House, Central, Lawrence and Moore sts. Large list of cottages all parts of city, some fine cash trades, and several on easy payments. A few very fine investment propositions in stores and tenement property. M. J. Sharkey, Insurance and Real Estate, 22 Central st., room 25. Open Saturday and Monday evenings. Tel. 2329-3.

AN IDEAL COTTAGE on C st., with seven rooms, hot and cold water, bath, pantry, set tubs and large veranda which is entirely around the cottage, two carriage sheds and stable with stalls for four horses and large lot of land, for sale, small amount down will be accepted and the remainder can be paid as rent. For further particulars apply John A. Finnegan, Undertaker, Davis Square. Tel. 2127-1.

8-ROOM HOUSE for sale. All modern improvements; terms easy. Inquire 536 Rogers st.

FOR SALE

Near Fifth and Bridge sts., good 8-room house, large lot of land. Price $2000

Near electric cars in Chelmsford Centre, good 7-room house in good repair, large lot of land. Price....$1250

Good investment and home near Market and Suffolk sts., 9-room house, all in good repair; steam heat and improvements. Price $2300

On Westford st., 9-room house, large lot of land. This is a bargain. Price $3200

On Varnum ave., good place, 8-room house with all improvements, large barn, large piece of land, lot of fruit. Price $3700

G. L. HUBBARD
Telephone 2163 44 Central st.

WANTED

WASHING and IRONING wanted at home. 189 Broadway.

SMALL 5-ROOM TENEMENT wanted not far from the trading center of the city for a family of two people. Address N. Y., Sun Office.

FAMILY CLOTHING of all kinds repaired by Mrs. M. J. Greaves, 145 East Merrimack st.; also lessons in cutting and fitting. Dressmaker and tailoress.

FOR SALE

REMODELED STEAM RUNABOUT, for sale. Two or four passengers, complete with lamps, tools, extra tires, etc. Has just been overhauled and put in first class condition. Price very reasonable. Best of reasons for selling. William H. Brown, South Chelmsford, Mass.

AUTOCYCLE POP CORN STAND for sale for less than half price. Can be seen Sunday at 228 Lincoln st., city.

WOODEN HORIZONTAL BAR for sale. For gymnasium purposes $1. Inquire Mrs. Reade, 871 Lakeview ave.

MODEL No. 10, BUICK RUNABOUT, for sale. Fully equipped, glass front, [illegible] cut out, speedometer, [illegible] in perfect running order. [illegible] City Hall Garage, [illegible] st.

THREE MALTESE ANGORA KITTENS for sale. My insect powder will [illegible] bad bugs and lice from pets, no [illegible]. Try my powder, 10 cents. [illegible] st.

ELECTRICAL ICE CREAM PLANT and fixtures for sale. Apply 61 East Merrimack st.

STORE FOR SALE doing $100 business a week. $500 buys it. Party leaving city. J. W. Bruce, 287 Central st., room 37.

TO LET

DOUBLE ROOMS furnished for light housekeeping, to let. Wood, telephone and bath free. 251 Central st.

NEWLY FURNISHED LARGE ROOM with running water, to let. Corner Central and Middlesex sts. Best view in city. Apply J. Durand, 251 Central st.

6-ROOM TENEMENT with bath, set tubs, range and curtains, to let; ten minutes' walk from Merrimack sq. Rent $15. Apply to Henry Miller & Son, 7 Merrimack st.

3-ROOM TENEMENT with bath at 518 Middlesex st., to let. Apply to Henry Miller & Son, 7 Merrimack st.

5 ROOM TENEMENT to let at 492 Central st., rent $10. Apply to Henry Miller & Son, 7 Merrimack st.

LARGE DOUBLE HOUSE to rent for season at Boars Head, Hampton Beach; fine location. Dr. G. E. Mitchell, Haverhill, Mass.

UPSTAIRS TENEMENT of 6 sunny rooms to let with all modern improvements to adults. 40 Whipple st.

6-ROOM COTTAGE to let on School st. Rent reasonable. Write G. W., Sun Office.

FURNISHED ROOM to let in private family. Apply 59 Butterfield st.

UPSTAIRS FLAT OF 5 ROOMS to let. Modern conveniences, bath, hot water. Rent $14. 204 South st. Inquire at cottage in the rear.

PLEASANT FRONT ROOM to let, suitable for one or two gentlemen, reasonable. 42 Hurd st.

STORE TO LET at 55 East Merrimack st., suitable for bootblack, etc.

FURNISHED ROOMS and suite, suitable for light housekeeping, to let. Apply 6 Stackpole st.

NEW 4 AND 5 ROOM FLATS to let on Elm st., $6 and $7 per month. Inquire Jos. Flynn, 59 Elm st., or Flynn's market.

SEVERAL 4 ROOM TENEMENTS, extra pleasant and clean. Best of neighbors and kind treatment. None but clean, honest people need apply. Geo. E. Brown, 79 Chestnut st.

FURNISHED or UNFURNISHED rooms to let for light housekeeping. Steam heat, electric light. 75 East Merrimack st.

TENEMENT OF 6 ROOMS with bath and pantry, hot and cold water, to let, at 134 Pleasant st.

STORE TO LET cor. Broadway and Willie st. Inquire O'Brien's drug store.

FLAT OF 5 ROOMS, bath and set tubs, to let. Inquire of J. Shaw, cor. Branch and Nichols st., or tel. 487-13.

FURNISHED ROOMS to let at 207 Appleton st.

FLATS WITH 5 ROOMS, to let, hot and cold water, bath room, electric light, all modern conveniences, 177 Stackpole st., near Alder st. Apply 348 High st.

SUITE OF ROOMS in the Harrington building, to let. Three splendid rooms with large front room on Central st. Inquire at The Sun Office.

TO LET

Suite of rooms in The Harrington building, 52 Central street, especially adapted for dress-making.

Three large rooms fronting on Central street. Inquire at The Sun office.

SPECIAL NOTICES

WE WILL PAPER YOUR ROOM with neat, up-to-date wall paper for $1.75. Call or send postal for samples. H. J. McCarthy, 641 Broadway.

YOU MUST MAKE MONEY if you buy either restaurants, variety stores, lunch rooms, grocery and meats or lodging and boarding houses now for sale by M. J. Sharkey, 22 Central st. Open Saturday and Monday evenings. Tel. 2329-3.

FISHERMEN take notice, fresh picked worms for sale at Harry Gonzales, 128 Gorham st. Telephone 952-2.

IF YOU'RE LOOKING for a home to buy in the city or country, and you want a bargain, go to G. L. Hubbard, 44 Central st.

THE SUN IN BOSTON—The Sun is on sale every day at both news-stands of the Union station in Boston. Don't forget this when taking your train for Lowell.

LOST AND FOUND

GENTLEMAN'S BLUE SQUARE CUT COAT lost between Prescott and Dutton sts. Finder return to Putnam's Market, Prescott st.

GOLD SIGNET RING lost on Moody st., near Spaulding st. Reward for return to 794 Merrimack st., Leo Leclaire.

BROWN POCKETBOOK lost on Merrimack or Central sts. Reward for return to Sun Office.

PAIR OF GLASSES IN CASE found. Owner can have by proving property and paying for adv. at Gregoire's Millinery Store, Merrimack st.

DARK BROWN ROSARY BEADS, gold mounted, lost between Sixth ave., Pawtucketville, and St. Patrick's church. Finder please return to St. Patrick's Home and receive reward.

SITUATIONS WANTED

SITUATIONS WANTED—Housework, chamber and table work, by competent girls. 231 Gorham st., or Ascension Home, 15 West Fourth st.

MISCELLANEOUS

DRINK GLORIA for health; sold everywhere.

LIMBURG, chimney expert. Chimneys swept and repaired. Residence, 1123 Bridge st. Tel. 945.

MOTHERS—Dent's Destroyer kills lice on children, and all insects; cures dandruff and itching scalp; prevents falling hair; harmless. 25c only, at Falls & Burkinshaw's, 418 Middlesex st.

LAWN MOWERS SHARPENED, badges and door plates made to order at Harry Gonzales, 128 Gorham st. Tel. 952-2.

SUMMER RESORTS.

FURNISHED COTTAGE at Long Sought for Pond, to let. Inquire of Matthew Towne, Brick Tavern, Westford, Mass.

THREE COTTAGES AT SALISBURY BEACH to let. Rent from $5 up per week. Apply A. T. Clark, 72 Market st., Amesbury, Mass.

IF YOU WANT A PLEASANT ROOM for a day or week at Revere Beach, write or call at the Massachusetts House, 122 Boulevard, Revere Beach, Mass.

Patrick J. Mahan John Meehan
Mahan and Meehan
(Successors to the late James Mahan)
Granite and Marble Monuments
HEADSTONES AND CURBINGS
1091 GORHAM STREET
Opposite Edson cemetery Gate
LOWELL, MASS.

GOOD ENOUGH FOR ANYBODY

W. A. Lew has been 25 years in the same store, cleansing, pressing and dyeing all kinds of ladies' and men's clothing. All orders promptly attended to at

49 JOHN STREET
W. A. LEW, Proprietor.

THE LOWELL SUN

JOHN H. HARRINGTON, Proprietor

SUN BUILDING, MERRIMACK SQUARE, LOWELL, MASS.

Member of the Associated Press

THREE DOLLARS PER YEAR. TWENTY-FIVE CENTS PER MONTH

The sworn daily average circulation of The Lowell Sun for the year 1908 was

15,956

Sworn to by John H. Harrington, proprietor, Martin H. Reidy, business manager, and Alfred Pilotte, pressman, of The Sun, before me, January 1, 1909. J. JOSEPH HENNESSY, Notary Public

This is by far the largest average circulation of any newspaper in Lowell.

THE TYNGSBORO CENTENNIAL.

The town of Tyngsboro is to be congratulated upon the observance of its first centennial. Though a quiet and picturesque town usually supposed to be of very moderate size, Tyngsboro has territory enough for a city of considerable importance. It is intersected by the Merrimack river. It has beautiful lakes and wooded districts with hill and valley alternating, and altogether is a most beautiful New England town. Much of its territory remains to be developed but doubtless the next hundred years will see this cleared and used for farming, manufacturing or residential purposes. The people are to be congratulated on the success of their celebration, and it is our earnest wish that the next century will bring them vastly greater growth with unlimited prosperity and happiness.

ANTI-CHINESE PREJUDICE.

It would be wrong to excite any prejudice against the Chinese as a class because of the Elsie Sigel tragedy that has shocked the entire country. The same result might follow any attempt on the part of evangelizing women to convert the bad men of any other race. The fact seems to be that in the case under consideration the woman devoted too much attention to her Chinese pupils and accepted too much attention from them in return.

That one of the Chinese infatuated with her should have taken her life in a fit of jealous rage when he found that another Mongolian had supplanted him in her affections, is perfectly natural. The woman's own indiscretion was the indirect cause of the tragedy in which she lost her life.

WE'RE CONFRONTED BY OPEN SEWERS.

One of the next troubles that will confront our city will be the baring of the river beds by low water so as to expose the sewage emptied from a number of sewers under the rays of the hot sun. It is no wonder at all that the foul odors emanating from the sewer contents would cause diseases of various kinds. Undoubtedly many of the contagious diseases are so spread throughout the city. Who is responsible for this state of affairs? Is it the city or the Locks and Canals company? Of course the Locks and Canals company has the legal right to turn the water from its course into the canals, thus leaving a considerable portion of the bed of the river dry. If the river had originally been regarded as an outlet for the sewage of the city, the company would undoubtedly have been required to construct a channel in mid-stream to be filled with water in all kinds of weather and sufficient to carry off the contents of the sewers to a safe distance.

But the company has probably never had any such proposition presented to it. That being so, it appears to be the duty of the city then to see that its sewers shall not empty on the dry bed of a river. The board of health should see to it that no such condition is allowed to exist, for its toleration will mean that for about two months in the latter part of summer the health of the city will be menaced with open sewers, the contents of which will be emptied daily upon the dry river bed under the shadow of several big mills where thousands of operatives are employed. The problem is one that calls for decisive action in the interests of public health.

DROWNINGS DURING HOT WEATHER.

CAMBRIDGE, June 26.—Accepting a dare of his companions to enter the water, although he was unable to swim, Francis Sullivan, aged 10 years, was drowned in Broad canal yesterday.

The above despatch is a fair example of the manner in which many senseless boys and girls are urged to risk their lives by their older companions. Those who urged this boy to enter the water, knowing that he could not swim, should be held responsible for his death.

It is but a few days ago since the death of a young woman by drowning resulted from her foolish attempt to make good the boast that she could swim. Thus from dares and boasts as well as being too venturesome otherwise, many drownings result.

The drownings in inland waters, strange to say, are more numerous than at sea. We hear only of those that occur in our own locality or in the neighboring towns and cities, but when we find a list of the total drownings in the United States for a week or a month, the number is quite alarming. During the month of May, for example, there were in the United States no fewer than 621 deaths from drowning. Of this number 155 were children, and the one great cause is carelessness. In some cases boys and even children will pile into a rowboat and the mischievous who make it a rule never to be out of some deviltry rock the boat until it is overturned and then the entire bunch must struggle for their lives.

In other cases boys set out to swim across a sheet of water without anybody to help them in case they get exhausted. When they get out to the middle they lose strength and courage and want to turn back: but it is just as far to the starting point as to the opposite bank. If nobody is at hand to save them they drown.

Here in Lowell the canals are the principal sources of danger because the current is swift, the channel is deep and the banks are steep so that there is nothing to catch by in case of distress. Boys and even men in their desire for a bathing place venture into the canals by stealth in order to avoid the police.

Had we a system of public baths most of these summer drownings would be averted while at the same time a source of health and happiness would be provided for the thousands of toilers in the workshop and factory.

The city of New Bedford has public baths and in Boston the Dover street baths are very popular, a bath with the use of a towel costing but one cent.

There are prominent business men in Lowell who would help along the public bath scheme if it were once started.

It is time that Lowell, a city of 100,000 inhabitants, had public baths in order not only to stop the drownings but to provide for those who work in factory and workshop the privileges of free baths, such as are provided by other progressive cities and as will soon be considered as much of a public necessity as the public park or the drinking fountains along the streets.

SEEN AND HEARD

Ever since entering the train, two stations back, the Yankee in England had been talking about the speed with which buildings were erected across the water.

Finally to cap the climax, he told of a 22-story building which was started and finished in one month. His fellow passengers had given up all hope that he would ever stop, when a burly Yorkshireman turned to him, saying:

"Why, mon, that's nowt. At hame I've seen 'em laying foundations for a row o' houses in the morning when I'm goin' to work, and at night I come back they're turning t' people out for back rent."

A well-known American bishop tells a story of a visit to a small town in one of the southern states, where he was awakened one morning by a soprano voice, which came from the kitchen, singing a famous hymn. As the bishop was dressing he meditated on the piety of the servant. Speaking to her after breakfast of the pleasure it had given him, he was met by an unexpected answer, "Oh, thank you, sir!" she replied. "But that's the hymn I boil eggs by—three verses for soft and five verses for hard."

It would be a good deal easier for the average family to decide where to spend its summer vacation if it weren't also a question of where to spend only $37.

The first time a man goes camping down in the Maine woods he has just as much fun catching chubs as trout.

Did you ever notice how much prettier the wax women in the show windows are than the women outside who stand looking at them.

Why doesn't the saying that there is luck in odd numbers apply also to 13?

It is probably a fact that the average boy, if he were given his choice of going to heaven in the afternoon or going to a baseball game, would choose to go to the baseball game.

The girls seem to object just as much as usual to being caught in the rain this summer, even though their hats are big enough to afford them perfect shelter.

When a girl at 16 declares that she will never marry, people smile indulgently. When she says the same thing, with less emphasis, at 28, they do not look incredulous.

CALL OF THE HEART

Long since I heard the call of the wild.
It came with the spring's first day.
Then into my blood crept the wanderlust,
And far from the choking city dust
I fled to the woods away.

Breaking my peace in that forest home,
There murmured a wantoning breeze,
Bearing the call of the restless deep,
Which sang in my ears and stole my sleep,
And lured me over the seas.

Reckless, I sailed to the frozen pole
Or voyaged to east and west,
For more calls came to me one by one,
And, following blindly on and on,
I wearily prayed for rest.

Ever I answered and hoped for peace
And ever they called anew,
Till, low and clear, from the rest apart,
There came the surer call of the heart,
Which led at the last to you.

It is never well for the rest of the family to display their joy when pa has turned the house upside down because something has gone wrong, and it is finally discovered that pa was to blame for it himself.

When a little man has a large woman for a wife, everybody looks surprised to see him take the lead, and yet everybody knows that a little puffing tugboat can move a mighty ocean steamer.

No matter how old and wise and famous a man gets to be, he never forgets the nickname to which he responded when he was a boy.

How much have you saved since Feb. 1.

Try to explain after you have given offense, and nine times out of 10 you will succeed only in making matters worse.

When two young people are in love, they usually figure how little it will cost them to live after they are married, rather than how much.

Remember, if it begins to rain while you are at an evening party, that the first man who leaves is pretty sure of having an umbrella.

When a man is always talking proudly of his ancestors, it is a good sign that they were more important to the world than he is.

A CLOSE SHAVE

Many of Them Happening Every Day But Soon Forgotten.

Close shaves would be of more frequent occurrence but for the tender faces of many men, which will not permit of shaving often. Heretofore, nothing has been said in these columns about poslam, a new skin discovery, in connection with its use after shaving. Its publicity and sales have been confined almost exclusively to its remarkable properties as an eczema cure; it stops the itching at once and cures the worst cases in a few days. While the application of poslam after shaving is one of its minor uses, such as for pimples, the complexion, etc., shavers will find it a revelation, as it does for abrasions, roughness, and severe scrapings what it does for all manner of skin difficulties—heals and cures in a few hours. It is the only article possessing real antiseptic and curative value that has ever been exploited for this purpose, and will soothe and tone up the skin as no toilet preparation could possibly do.

Poslam can be had for fifty cents at any reliable druggists, particularly Falls & Burkinshaw's and Carter & Sherburne's, who make a specialty of it. Or the Emergency Laboratories, No. 32 West 25th street, New York City, will send a trial supply free by mail to anyone who will write for it. This is sufficient to show results in 24 hours.

PEOPLE OF NOTE

Miss Nellie Revell of Chicago has been engaged by the state of Michigan as state press agent, with headquarters at Detroit. She will write up state and county fairs as one way to advertise Michigan's resources.

Chicago's first policewoman is Miss Josephine E. Sullivan. She is a "special" and has all the powers, privileges and duties of a "regular." Her beat is limited to the State street department stores. Miss Sullivan will be provided with a star, whistle and a patrol box key. She has been an employe of a detective agency for six years.

Mrs. Marion Crawford, widow of the novelist, has removed to Naples, where she will reside with her married daughter, Signora Pietro Rocca.

Among the educational institutions to which Dr. D. K. Pearsons of Chicago has offered gifts of money, contingent on the raising of additional sums is the Piedmont college at Demorest, Ga., where the Blue Ridge dips down toward the lowlands. This little college, where 417 Georgia mountain boys and girls are studying, is interesting in many ways. Most of the students are poor and many are working their way through. Opportunity to go to college came late to many, and there are students 28 years old at Piedmont. The American Missionary association of the Congregational church had much to do with the establishment of the college and it contributes to its support. The Atlanta Constitution, which prints an interesting article about Piedmont, urges the people of Georgia to give generously to the fund which must be raised in order to secure Dr. Pearson's gift. Dean Charles F. Allen says that while board and tuition are $100 a year, no boys or girls who are willing to make sacrifices for an education are sent away because they lack funds. There are 22 members of the faculty, and they include graduates of Amherst, Wellesley, Smith, Columbia, Oberlin, the University of Wisconsin and the University of Georgia.

The Log college, founded at Neshaminy, Pa., by Rev. William Tennent, which was the mother of Princeton university and a contemporary of Harvard and Yale, will be commemorated by the establishment of a summer school for bible study and evangelistic work at Neshaminy. A committee of Philadelphia Presbyterians have organized for this purpose.

Prof. Lawrence Martin, professor of geology of the University of Wisconsin, and Prof. R. S. Tarr of Cornell have charge of a scientific expedition to Alaska for the National Geographical society of Washington, D. C., for the purpose of studying the Yucatan bay and Prince William sound glaciers. The party has sailed from Seattle and will be gone 14 weeks. It includes also E. F. Bean, '09, student assistant in geology at Wisconsin, and a United States geological survey topographer to make maps of glaciers and glaciated mountains, as well as measurements of the rate of ice movement and soundings of fiords; also a photographer and assistants. Prof. Martin spent much time in 1904 and 1905 in a study of the glaciers of Alaska and of the Montana rockies.

NORTH CHELMSFORD

George J. Pope, the well known singer of this village, has been engaged for the summer by the Flynn Amusement company and appears this week at Glen Forest.

Miss Dorothy May Whitehead, daughter of Mr. and Mrs. Harnold Whitehead, had a very pleasant birthday party Saturday afternoon at the home of Mr. and Mrs. Charles Whitehead. About 40 young people were invited to honor the second anniversary of her birth. Ice cream, cake and cocoa were served on the large lawn by Mrs. Harnold Whitehead and about 5.30, after a delightful time, the young people departed, wishing the young hostess many happy returns of the day.

Mrs. Harnold Whitehead and daughter Dorothy, leave tonight on the Montreal train for a few weeks' stay with relatives in Canada.

MOHAIRS' ANNUAL

Lawn Party Was Grand Success

The Mohair Cricket club held its 10th annual lawn party Saturday afternoon and evening with a perfect day, and a great and merry crowd. At night the grounds were prettily illuminated and during the afternoon a fine program of sports was run off.

The events were as follows:

Bowling at wickets, 20 entries, was won by J. J. Whittaker; Ben Ingham, second.

Throwing cricket ball, eight entries, won by C. Roake.

Throwing at wickets, 17 entries, won by John Harriman.

One hundred yards dash, five entries, won by H. Rooney.

Three legged race, eight entries, won by Messrs. John Walmsley and Ben Ingham.

One mile, open, won by H. Reynolds; A. Nebes, second.

Ladies' race (married) won by Mrs. John Walmsley.

Ladies' race (single) won by Miss Bertha Walmsley.

Girls' race, won by Miss Pascall.

Boys' race, won by Master E. Bailey.

The fat man's race, over 165 pounds, was a matched one and caused much interest. Messrs Thomas Johnson, Walter Booth, James Barrett and Alex Williams started. Barrett and Booth were the favorites, but the latter fell at Tattenham corner and Barrett was beaten out by Williams in a close finish. Williams first prize, Barrett second.

Messrs. Thomas Cryer and Samuel Worth were the judges, who acted efficiently, while His Honor, Mayor Geo. H. Brown, started the events.

Clerks of the course, Messrs. Williams and A. Watson. The prizes, which were given by members of the club, were presented by Mr. Peter MacKenzie at the close of the sports. Among the gifts were presents from President Stanwood and Secretary Jas. Bennett of the state league, Mr. George S. Fox of Maine, C. Jenkins of Lynn, Mr. A. B. Martin of Chelsea.

At 6.30 o'clock the pupils of Miss Blanche L. Perrin gave a charming entertainment.

Among those taking part were Misses Helen Chadwick, Dorothy Driscoll, Madeline Driscoll, Anna McCashin, Mae Gedfrey. The moth, Spanish and sword dances would certainly give credit to professional juniors.

At 8 p. m., the Chelmsford Centre band arrived and marched through the grounds and later provided music for dancing.

At 8.15 a select concert was given, Mr. Thomas Parkinson, Walter C. Bruce, Hubert Senior and Miss Elizabeth Parkinson each sang a brace of songs and each number was rendered in a first class manner and held well the attention of the crowd. Miss Walker gave the sailors hornpipe to please any tar, and Master Erston Burke amused the audience with "I Wish I had a Girl." During the evening J. T. Whitham conducted a chorus of 20 of the club members who sang several part songs with spirit and was much enjoyed. Mrs. Alex E. Williams was the accompanist of the evening.

Owing to the heat the refreshment booth did a thriving business and the miniature midway caused much merriment.

The committee responsible for the success was as follows:

General manager, President James Haithwaite; assistant, Vice President J. J. Whittaker; secretary, James Barrett; treasurer, Alfred Watson; sports and concert, Messrs. A. E. Williams and David Hird; midway, J. Mitchell; refreshments, F. Marshall; gate, J. Rhodes; illumination, F. Jenness, and the following assistants, Messrs. Hyde, Shaw, Campbell, Walmsley, Harrison, Waite, Ingham, Campus, Harriman, Reynolds, Barber, Marshall, Barrett, Watson, Cryer, Worth, Nelson, Gibson, Walter Booth and others.

THE AUTO RACE

Officials Will Come to Lowell Tomorrow

Chairman Hower of the contest committee of the A. A. A., Fred J. Wagner, the prominent starter, and President Lewis R. Speare of the American Automobile association will make an official visit to the course of the proposed Lowell road race tomorrow. The first two gentlemen will arrive at Boston early in the morning, enjoy breakfast as the guest of President Speare and then hike for Lowell, where President John Heinze and the prominent officers of the Lowell Automobile club will go into executive session.

The official sanction has already been awarded Lowell for the big race and it is believed will bring to Lowell the best men and machines that have competed in the big national events.

The big event, although held by the Lowell Club, will, it is understood, be virtually in the hands of the A. A. A., officials.

The arrangements for the week of carnival are going along most excellently. Lowell will surely have a motor carnival exceled by no previous one. The program already arranged will extend over a period of a week and will include among other things, motor racing on the Merrimack, hill climbing contest, motor cycle racing and motor vehicle parade.

OFFICERS CHOSEN

LOWELL ORCHESTRAL SOCIETY WILL NOT DISBAND

At a meeting of the Lowell Orchestral society, held yesterday, discussion arose as to whether or not the organization would continue. Some of the members were in favor of disbanding, but when put to a vote it was decided to keep up the organization and start rehearsals in the fall.

The following officers were elected: President, E. T. Goward; vice president, Walter Coburn, secretary, Edward Daly; librarian, C. P. Dodge.

A splendid Canvas Bed Hammock with mattress and ropes complete for $3.50 is what the Thompson Hardware Co. are offering.

WON RHODES SCHOLARSHIP

NEW HAVEN, Ct., June 28.—Among those receiving general two-year honors in the Sheffield Scientific school Chang of Kashing, Chekiang, China, and Zai Zang Zee, of Shanghai, China, according to an announcement made yesterday.

The Rhodes scholarship in chemistry in the scientific school was awarded to J. A. Ambler, Danbury, Ct., and the Penfield prize in mineralogy to N. A. Shepard, New Haven.

BROKEN LEG

DOOR FELL ON GEORGE SEYMOUR AT NO. CHELMSFORD

George Seymour, a carpenter employed by Miner & O'Neil, the North Chelmsford contractors, met with a serious accident while at work on the new fire house at North Chelmsford Saturday. Mr. Seymour was laying a floor quite near a big door that had been put in place temporarily. From some unknown cause the door fell over hitting a saw horse and then falling upon Mr. Seymour's left leg breaking it above the knee. He was taken to his home in Middlesex street where Dr. Hoban attended him.

CO-OPERATIVE BANK CLUB

The members of the Co-operative bank club, which consists of secretaries of the co-operative banks throughout the state, enjoyed an outing Saturday at the Vesper Country club, they having accepted an invitation sent out by William D. Brown, of the Lowell Co-operative bank.

The members with their lady friends arrived early in the day and were escorted to the island where an excellent dinner was served at a long table on the clubhouse veranda.

After dinner the guests wandered at will watching the golf or tennis players and enjoying the natural beauty of the island. The heat of the previous days made the attendance rather smaller than usual at these gatherings.

Hose, Hose, Hose. The Thompson Hardware Co. warrant every foot of hose they sell.

HAVE YOU
Catarrh?

Do your head and eyes ache? Nose filled with mucous? Dropping of mucous into the throat? Get up in the morning with a bad taste in the month? Nose, head and throat full of foul mucous? Sometimes there is nausea from accumulation of mucous. You feel disgusted with yourself. These are some of the symptoms of Catarrh. To relieve them and cleanse and clear the nose, head and throat from the vile mucous, use

Gold Bond
Catarrh Remedy

If it does not benefit you, your money will be refunded.

Price 50c a Jar

FOR SALE BY ALL DRUGGISTS

Gold Bond Medicine Co., Manchester, N. H.

TOURING CARS
FOR HIRE
WITH PROFESSIONAL CHAUFFEUR

Weddings and picnic parties and tourists attended to in Reo cars at short notice.

REASONABLE RATES

M. S. Feindel
Tel. 2188. Davis Square Garage

Coal, Wood and Coke

The best that money can buy at rock bottom summer prices.

Telephone your orders here, where your trade will be appreciated.

JOHN P. QUINN
Gorham and Dix Streets.

Telephones 1180 and 2480. If one is busy, call the other.

DR. HOLBROOK'S KOLA POWDERS.
FOR HEADACHE AND NEURALGIA
ABSOLUTELY SAFE

ST. THOMAS' SALVE
—FOR—
Piles, Old Sores and Skin Diseases
—FOR SALE—
At All Up-to-Date Drug Stores
THIRTY-FIVE CENTS

Fresh Clams Every Day

At the Lowell Inn. Fresh fish direct from the Boston wharves. Lobsters fresh from the traps. Meats fresh and wholesome. Call and see us. LOWELL INN, busiest place in Central street.

JOHN J. O'CONNELL
FUNERAL DIRECTOR,
Telephone Connection
1010 Central St. Davis Sq.

ELECTRIC AND COMBINATION FIXTURES
At Manufacturer's Prices
—AT—
DERBY & MORSE'S
64 Middle Street, Lowell, Mass.

JAMES E. O'DONNELL
ATTORNEY-AT-LAW
Hildreth Building. Lowell, Mass.

ADAMS & CO.
Appleton Bank Block
CENTRAL STREET

PIAZZA FURNITURE

Our line of Piazza Furniture is complete and attractive and ready for prompt delivery. Before purchasing don't fail to see our line.

Michael H. McDonough
UNDERTAKER AND EMBALMER

And all work connected with the business. All orders promptly attended to at any hour of day or night. Connected by telephone.

108 GORHAM STREET.

Eat What You Like!

Ward off indigestion, and stomach-aches and bowel ills due to overeating, green fruit, unwholesome food and iced or impure water with

Sanfords Ginger

Little doses during hot weather will guard against summer troubles, cramps, pains, fatigue of travel and the dangerous effects of sudden chill, excessive heat and change of water, food and climate.

Putnam & Son Co
166 Central Street.

THERE IS COMFORT,

Service and satisfaction in Rogers, Peet's clothing.

Their suits fit admirably—are exclusive in pattern—beautifully tailored and without exception the colors are warranted not to fade.

No tailor makes better clothes than these, and so far as we can learn no tailor will warrant this season's delicate shades not to change.

There is a material saving in price of ten to twenty-five dollars in favor of Rogers-Peet's clothing.

ROGERS-PEET'S FINEST SUITS.

All that are left of the $30, $35 and $40 lots—are now $25.00

SEVERAL LOTS OF ROGERS-PEET'S SUITS

And numbers of our other fine suits that were $25 are today $20.00

PANAMA HATS

Of the finest braids. Exceptionally light in weight—small, medium and full shapes. $5.00 to $15.00

WOMEN'S PANAMA HATS

Very fine braids—new shapes and light as a feather; handsome scarfs for trimming.

TAN SHOES

We are fortunate in having an excellent stock of low tans that everybody seems to want. $2.50 and up to $4.00

HANAN LOW SHOES

Russet and black in light calfskin and kid—the finest and most comfortable shoes for hot days .... $5.00 and $6.00

E. & W. COLLARS

Redman brand, all the summer styles .... 2 for 25c

ARROW BRAND COLLARS

Every new shape for hot weather .... 2 for 25c

LOOSCARF COLLARS

Ten summer styles—the scarf slides easy—no pulling. 2 for 25c

"From the Old World"
IRISH LINIMENT

A. W. Dows & Co., your own druggist, have it for sale and will give you back your money if it fails in any of the following ailments: Rheumatism, and Eczema first, then Lumbago, Goitre or Neuralgia. For burn or sprain it has no equal. It will take soreness out and reduce swelling over night.—Prescribed by Dr. De Courcy, best known man in all Ireland.

For sale by A. W. Dows & Co.

FIRST CENTENNIAL

Of Town of Tyngsboro Observed by Religious Service

Eloquent Sermon by Rev. C. E. Fisher of Lowell—Progress of the Century Reviewed—Many Former Residents Attend the Service

The pretty little town of Tyngsboro, lying on either side of the Merrimack river, about six miles above this city, with the assistance of the painters, decorators and electricians, has been transformed into a veritable bower of beauty, and the latch string of the town is out, everybody being welcome to visit the town and assist the residents in observing the 100th anniversary of the incorporation of the town in an appropriate manner.

The three days' celebration of the centennial was begun in a most auspicious manner yesterday afternoon with a public service in the First Parish church in the centre of the town. A fine program of events is scheduled to be carried out today and the celebration will come to a close tomorrow when band concerts, a banquet and a ball will be held.

The committee in charge of the arrangements sent out invitations several weeks ago and during the past week many of the sons and daughters of the town, now living in distant cities returned to the scenes of their childhood to assist the townspeople in the celebration.

The square, the town hall, Winslow school and many private residences are resplendent with American and varicolored flags, red, white and blue bunting, shields and various other decorations. In the centre of the square near the town hall, is a large sign bearing the inscription "Welcome," which at night is lighted and presents a very pretty appearance.

Opening of Centennial

The opening service of the celebration was held yesterday afternoon at 3 o'clock in the First Parish church and the pretty little edifice was filled to overflowing. The exterior of the church was not decorated, but the painters had been at work and the immaculate white of the building vied with the beautiful green of the blinds and doors. The interior of the church had also been looked after and presented a neat and clean appearance.

The decorations about the platform were profuse and beautiful; a rich display of roses, honeysuckles, and a score of other June flowers, massed very effectively. Charles V. Barker of Lowell presided at the organ, and after the opening voluntary, the Weber male quartet of Boston sang the well known anthem, "God of Our Fathers." The quartet sang four numbers during the service, and entered heartily into the spirit of the day, singing the choice old anthems as perhaps they had never been sung before in the town. It was the most enjoyable part of the program.

The opening invocation was by Rev. B. C. Henry, while Rev. N. S. Hoagland offered the prayer and conducted the Scripture reading.

Rev. C. E. Fisher

The anniversary sermon by Rev. C. E. Fisher of the First Universalist church, was an able effort. The following is but its main features:

"And he that sat upon the throne said, Behold, I make all things new. And he said unto me: write, for these words are true and faithful. And he said unto me, it is done. I am Alpha and Omega, the beginning and the end."—Rev. xxi. 5-6.

The men who have known God are the men of bright vision and hope. The abiding and eternal faith in a Supreme Power has ever made men strong and nations mighty. Rugged faith has accomplished much in the shaping of human events, and in the upbuilding of empires. The thought today—of our Father's God—awakens within our hearts a responsive chord, and we hear the sweet bells of memory, bringing to use the thought of the past, when Luther could sing, a mighty fortress is our God; when Cromwell went forth to conquer in the name of the Lord of Hosts; when men could sing with fervor the living words of the Psalms; when the Puritan gave up all to worship God; when our own fathers laid the foundations of religious truth and liberty, it has been proven that their faith in God made these souls brave and courageous, and through him became "more than conquerors." We come into this house of God today accepting, and at the same time appreciating the fruits of their labors, and resolving to be true to their best convictions, and strive to keep alive in the altars of our hearts the truths which are conducive to the best interests of our community, state and government.

A century of progress. What a meaning in that sentence! The passing of one hundred years, here in Tyngsboro, and letting out minds wander beyond our own domain, into the great world yonder.

We often say, if our fathers were permitted to gaze upon these years of achievement, what would they think? In the world of invention, man's brain has never been at rest. To enumerate what he has done would be an impossibility, and it is not in my line of thought today. But I cannot help noting the work of brain, of genius, and am bewildered as we stand before the altar of invention. We see the spinning wheel giving way to the loom; the candle to the rays of electricity; the coach to the fast express; the footstove in the church to the steam plant—but these are only a cipher in the world's progress and development. The lamp of Aladdin has been at work, and all things have indeed been made new. I mention these for comparison as I strive to develop the thought of the day.

Look on the Bright Side

Let us look at the bright side of this subject. I realize the evil tendencies of the day, but all days have had them. I acknowledge the indifference to the church, and feel it keenly, but other men in the days of the past have also had the same feelings. I know that in many respects it is a very selfish era, but other days have been selfish. There are many temptations, but there are more things to tempt us. There are questions to settle, more than ever, but it is a greater age than ever before. And so we might enumerate the shortcomings of our day, but let us look with faith at our present condition.

I ask, first of all, if any age has ever manifested a more beautiful spirit of religious life than this our present day. The conscience is more alert thanthid ever before. Many evil tendencies that were endured and even sanctioned, today are abolished by public sentiment. A Christian is obliged to be a strong, noble, manly, just and charitable man more than ever before. Faith without works is dead. The Christian who does not express his belief does not count in this century. There are more demands made for the Christian's influence. All things are to be made here according to the plan of God and the laws of Christ. God has made such a beautiful world that we must live in harmony with it in order to carry out his designs. I wonder if we are not just beginning to know who Christ was, and what he meant by his teachings? It seems so to me, for the world is growing more humane as time goes on. The master had a dream of brotherhood, dim perhaps to those who gazed into the sky with him. But to him it was a picture as clear as day. It was a conviction, for he knew until that dream was realized, could men realize the highest and best that God could bestow. Has not this day taught similarly of that spirit? Can you think for a moment otherwise? Our social life is giving us evidences on every hand that brotherhood is in the hearts and minds of men. A new spirit is being infused into the church; unions, lodges and organizations are working to instill some of these principles into the lives of men and women. Charity has taken on a new meaning, and instead of a word which means favor alone, now carries with it the thought of divine right, one to the other. The philanthropic spirit passes all understanding. The calls from stricken nations are responded to with an alacrity that astounds us. Hospitals, homes, old age pensions to help to succor mankind. The spirit of sacrifice, never greater, or were men and women ever more ready to give their lives for the cause of Christ and humanity? Nations rest for a moment in their mad ambitions for more Dreadnaughts, to those who are singing the songs of peace. In his name—therein lies the secret of it all. In his name, and the hearts of the world were touched and melted into pity and love. In his name, the angels of mercy kneel in the battlefield by the side of the wounded. In his name, the prisons are visited, and comfort and peace bestowed. In his name, hearts with enmity against each other were reunited. In his name, the resurrection means life and joy. Oh, the wonderful influence of the name of Christ! I do not wonder at his name—"that every knee shall bow, and every tongue confess" that he is Lord.

What of the Future?

Today in the splendor of this summer day, in this village with its interesting traditions and history, with its beautiful situation, and [illegible] spirit, with all this in our minds, I wonder if we have not the ideal spot from which to force our gaze into the future with these living [illegible], [illegible] with everything that goes to [illegible] life, so that we love and cherish it. We know that the things which have made this life so dear will be in that day when all things shall be [illegible] new. For some of the most beautiful treasures of life, such as love, friendship, home, are ever known, for [illegible] these virtues we never can tire. For if these sacred ties should pass away, there would be no hope; there would be no motive to live, and God himself would pass out of existence and out of the world.

First, then, I feel that the religious life and spirit of these fathers in Israel must be kept, and the institutions sacred to them, are to be a trust to us, so that at Christ's coming we shall be faithful stewards. Home is the foundation of government, and religion is the foundation of them both. Remove God from the constitution, and religion from our government, and soon we would be plunged into the darkest chaos, and we are realizing this more and more as time goes on, as is proven by the inception of its life into the secular reforms of the day.

The heart of all if fanned by the flames of love will beat in unison with God's plan. If the church is to be as attractive as the saloon, if it is to strike off the shackle from the hands of the child, who, robbed of his childhood, toils in the long weary day in mine and mill. God help the man who is guilty of this. For sooner or later the judgment of God will stand. The very stones will cry out against this outrage. If the church is to do its work, let us remember that where the spirit of God is, there is wisdom, and wisdom, to be justified, must be expressed in our dealings with each other. First of all the church must stand upon the foundations of Christ. Then we shall know that worship to God means courtesy and love to men.

The church is the guardian of truth, mercy, love, and good-will. The duty of the church is to see that these higher truths are not forgotten, to keep the church pure, strong, and influential. To make it an institution of prayer, to keep in memory the real worth of prayer. All things will be new when Christ is the guiding force of life. The Alpha and Omega, the first and the last, God. And when the years come and go, and we turn from present scenes to those above, may we feel that the life of the just goes right on, and beyond the smiling and the weeping, beyond the gates of paradise, we shall meet those whose memory we have revered today. God bless our church, our town, our state and nation, and may we never depart from the principles which made our nation a home for the oppressed, and where we can worship God according to the dictates of our own conscience.

The service closed with the benediction by Rev. William Brown. For the next hour there was an informal reunion, the hundreds who attended the service gathering on the green in front of the church and renewing old acquaintances.

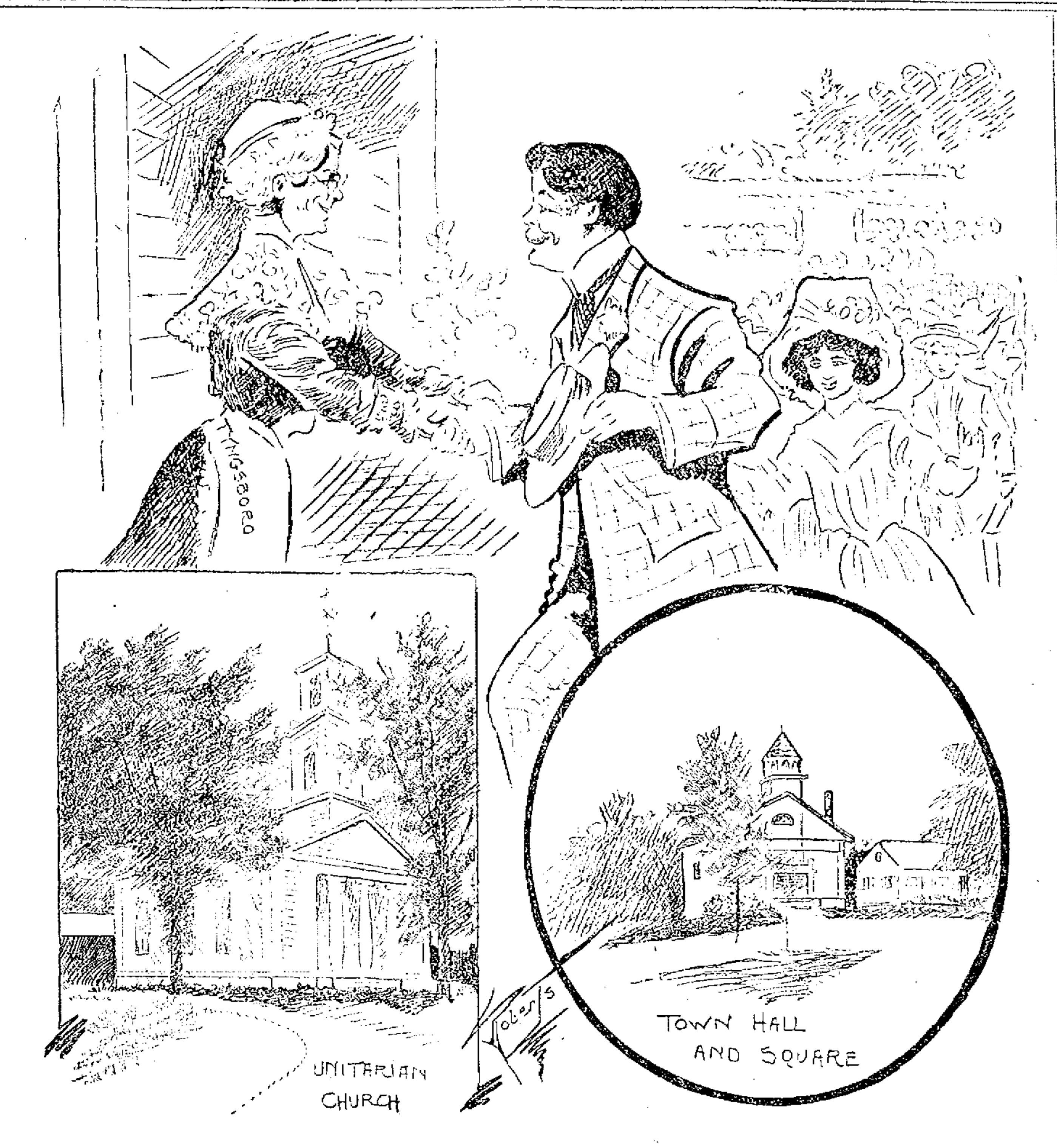

TYNGSBORO WELCOMES HER RETURNING SONS AND DAUGHTERS TO HER CENTENNIAL CELEBRATION.

DESPERATE FIGHT

On Summit of Pike's Peak

COLORADO SPRINGS, June 28.—After a desperate hand to hand fight yesterday on the summit of Pike's Peak, 14,000 feet high, John A. Clark and George Shipley, Chicageans and former students of Dartmouth college, are in jail, and Howard Robinson, government caretaker of the Summit house, is in a critical condition in St. Francis' hospital in this city. The fight was the result of a charge made by Robinson for accommodations at the Summit house. The battle took place in the darkness when the three men were the only ones on the mountain top. The two young men say that Robinson attacked them because they awakened him and they fought in self defense. Robinson was left unconscious and has been unable as yet to give his version of the encounter.

GRADUATES OF DARTMOUTH

HANOVER, N. H., June 28.—John A. Clark of Evanston, Ill., and George Shipley of Oak Park, Ill., who became involved in a fight with a government caretaker on Pike's Peak yesterday, were graduated from Dartmouth college a year ago.

Both were prominent in athletics, Clark being manager of the football team, while Shipley was a member of the track team and also of the relay team. A few months after his graduation it was reported that Clark was engaged to a daughter of former Gov. McLane of this state.

In May, 1908, Clark was arrested on the charge of holding up a citizen of this town with a revolver and demanding money. The case was never tried.

FRANK K. FOSTER

Well Known Labor Leader Dead

WAVERLY, June 28.—Frank K. Foster, one of the best known advocates of union labor, died last night at the McLean hospital here, where he had been confined since Feb. 1 last. He was suffering from paresis, but his condition had not been serious, and death came unexpectedly. He was 51 years of age.

Mr. Foster first became affiliated with trades unionism while employed as a printer in Hartford, Conn., and up to the time of his illness had been actively engaged in furthering the interests of labor. He [illegible] as a delegate to almost every national or international labor union convention and for [illegible] years was chairman of the [illegible] committee of the American Federation of Labor. He was also the author of a number of books and essays [illegible] labor and [illegible] several union publications.

WORKING HOUSEKEEPER wanted. Small family. Call except W[illegible] [illegible] opp. Mitchell's [illegible].

TWO STRONG, RELIABLE MEN wanted for cemetery work, and [illegible] desiring steady employment need apply. St. Patrick's cemetery [illegible].

If you want help at home or in your business, try The Sun "Want" column.

ARMY OF CHILDREN

7000 in the Grand Temperance Parade in Boston

BOSTON, June 28.—Nearly 7000 children from several parishes of the archdiocese of Boston marched through streets of the South End yesterday afternoon and then assembled on the common, where they were addressed by Mayor Hibbard, Rev. Fr. Francis J. Butler, Rev. Dr. John T. Mullen, D. C. L., Hon. Joseph H. O'Neil, Edmund Reardon of Cambridge and heard an original poem read by Denis A. McCarthy.

The occasion for yesterdays' beautiful demonstration was the annual observance of the Holy Family temperance league, the organization founded some few years ago by Rev. Fr. Francis J. Butler, pastor of St. Leo's church, Dorchester.

To St. Augustine's parish in South Boston the banner for the largest number of children was awarded without any question, the column from that parish numbering between 1400 and 1500 children, and there was in the minds of many a pretty strong opinion that the parish too should have been numbered in among the best appearing, especially so far as the girls were concerned, and from Mgr. O'Callaghan's parish there was sent what was perhaps the best feature of the whole parade, a magnificent float representing the holy family.

This handsome feature was built upon a long dray drawn by six black horses and the canopy of the float was made of the colored bunting that the league has adopted, red, yellow and blue. On this float were some 40 or 50 little girls all in white and in their midst three children representing the infant Jesus, the other St. Joseph and the other the Blessed Virgin.

The judges finally decided on St. Leo's parish, Dorchester, as the best appearing contingent and in this all agreed with them. The column was headed by the fife and drum corps from the parish and then followed the Knights of St. John the Baptist, the recently formed military organization of young men in Fr. Butler's parish, and next followed several hundred girls, gowned very prettily and carrying Japanese sunshades.

The parish of St. Mary's, Melrose, Rev. Fr. F. J. Glynn, pastor, and under charge of Rev. Fr. Cutney, one of the assistants of the parish, was given special or honorable mention for their good appearance.

Perhaps from the houses and from the sidewalks 75,000 people witnessed the parade along the line of march, and on the common where the exercises were held Lt. [illegible] of division 4 had 150 patrolmen from different stations, and they managed well the 15,000 people who were present about the band and reviewing stands, besides looking after the arrangement of the nearly 7000 little ones who took part in the parade.

NEW DRUG STORE

A. W. Dows Back at Old Stand

After many weeks the A. W. Dows drug store, at the corner of Central and Merrimack streets, is completed and is now one of the most beautiful and artistically appointed drug stores in New England. The store is entirely new. The floor is of birch, the steel ceiling is tinted a cream color and the walls are faced with a delicate pea green wainscotting. The upright show cases with plate glass are made of mahogany which give a very elegant appearance. One show case in particular is the original idea of Mr. Dows and consists of a counter for serving articles as well as a cabinet and in the rear has 102 special drawers for all kinds of patent medicines and various other articles that are in use in a drug store. Each of these drawers has a special enameled plate on the front. The prescription department is perfection itself and is in the rear of the store behind a large cabinet where specially arranged drawers extend the entire length of the rear side walls, where all kinds of herbs, medicines and other drugs are kept. The work bench for compounding medicine and filling prescriptions is up to date, and it would seem that the ideas of Mr. Dows' experience as a prescription druggist for many years have been carried out. Another important feature of this beautiful store is the grand soda fountain which is the largest and most elegant in the city, and has every known apparatus for drawing, cooling and serving all kinds of beverages. The most fastidious person could certainly be satisfied by the artists who preside over this very important branch of Mr. Dows' business. The fountain is of the National soda fountain manufacture and is known as the McChill pattern, and for dignity and grandeur it surpasses anything in this section of the country.

Fifty years ago this spring the first soda fountain ever put together in the world was invented by G. D. Dows, a brother to the late Amos W. Dows, and used at the latter's store at the location now numbered 389 Central street.

In 1860, one year after the first soda fountain had been used in Mr. Dows' drug store in this city, the inventor, G. D. Dows, went to Boston where he manufactured his soda fountains.

George B. Dows was the first to introduce the soda fountain to Europe, having the liquid drawn from marble fountains. While in Europe he learned the secret of making carbonated ginger ale and was the first to bottle this favorite beverage in the United States. His success induced him to start business in England and he established the firm of Dows, Clark & Van Winkle in London. For his products G. D. Dows received various times in Europe and America over 20 medals at expositions.

Mr. Dows manufactures about 40 medical specialties the best known being the "Diarrhoea and Cholera Syrup" and in more recent years the "Menthol Cream." All the Dows preparations have a very large sale.

Though as said before Mr. Dows was "born in the drug business," he found time in his earlier years to devote nearly seven years to gathering material for his book published in 1890, the "Dows or Dowse Family in America." This work comprised a historical record of 2020 persons, fully illustrated, 348 pages and covered a period of nearly 250 years.

The numerous other show cases are filled with all the other articles sold in an up-to-date drug store. Space and time prevent us from going into detail as it would take columns to tell about the beauty of the store, suffice to say that no better drug store can be seen anywhere. This old and time honored firm is now ready to serve the public in a manner better than ever before, and with neatness and despatch.

The name "Dows" has been connected with the drug business in Lowell since the year 1845, when "Dr." John Dowse opened a store on East Merrimack street. His cousin Amos W. Dows bought him out in the year 1850 and changed the location to a point above the present opera house, where the business was successfully carried on for over 50 years. Some years before the death of Amos W. Dows the business was sold out to his son Azro M. Dows, who may be said to have been born in the drug business, having first seen the light, Nov. 18, 1858, in the building over his father's store, now numbered 389 Central street. He has been familiar with the handling of drugs and medicines all his life. Though spending large sums of money for advertising and pushing the "Dows" preparations, he was not content with the returns and soon secured the location at the corner of Merrimack and Central streets, at a critical moment, July 14, 1900. The store had been considered a failure for many years previously, but Mr. Dows took hold of it with a great deal of energy and in a short time put it upon its feet. Nine years have passed and today no one will question but that Mr. Dows has now got the best corner in the city. With the experience gained through [illegible] other stores, for Mr. Dows has [illegible] operating three at one time [illegible] installed in [illegible] not common [illegible] drug stores. One of [illegible] system, divided into [illegible] departments, showing the cost, [illegible] and location of goods on [illegible] time saved [illegible]

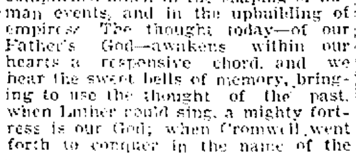

PREPARED INSTANTLY. Simply add boiling water, cool and serve. 10c. per package at all grocers. 7 flavors. Refuse all substitutes.

Watches

WATCHES

150 ladies' and gents' gold and filled watches which we are selling at prices that defy competition. They are good time pieces and are warranted to keep the correct time. It will pay you to call in and examine before you buy. Remember the place.

G. H. Wood

137 to 151 Central Street.

The Agony of ECZEMA

Promptly and Pemanently Relieved by

DR. Taylor's Remedy

Never known to fail. Most stubborn and distressing cases, permanently cured. No cure—no pay—that's the guarantee.

Sold by

ELLINGWOOD & CO., Lowell, Mass.

The Dr. Taylor Remedy Co.

Gentlemen—I have suffered from burning, itching Eczema for six years, which tortured me so that I could not endure my underclothing on. My back, neck and face were one mass of eruptions, and I was so unsightly I was ashamed to go out. I purchased a set of Dr. Taylor's Remedies and was cured. I hope this testimony will come under the notice of other sufferers of this terrible disease, so that they will also get relief.

HATTIE [illegible] WIKEL,
2226 Ridge Avenue, Philadelphia.

Send for free illustrated booklet.

You can get a five-minute view of Niagara Falls on the way West without stopping over

or leaving your train, if you travel via the New York Central Lines.

The train leaving Boston, via the Boston and Albany R.R., at 4.30, Worcester 5.42 and Springfield 7.10 p.m. arrives at Falls View 8.32

next morning, from which a complete view of Niagara is obtained.

In addition stop-over is permitted without extra charge on all tickets reading via the New York Central Lines.

Two other excellent trains daily to the West via the New York Central Lines

GREATLY REDUCED FARES TO
The Alaska-Yukon-Pacific Exposition
Tickets on Sale to September 29

Call on local ticket agents for maps, time tables, tickets, sleeping-car accommodations and information, or write

A. S. Hanson, General Agent, South Station, Boston, Mass.

"America's Greatest Railway System"

TRAINS TO AND FROM BOSTON

SOUTHERN DIV. To Boston. Lve.	Arr.	From Boston. Lve.	Arr.	WESTERN DIV. To Boston. Lve.	Arr.	From Boston. Lve.	Arr.
6.46	6.50	6.25	7.26	6.46	7.55	a7.00	8.10
a6.27	7.41	7.58	8.50	8.04	8.55	7.30	8.52
b6.44	7.55	8.15	9.01	9.35	10.44	9.24	10.55
6.49	7.30	9.00	9.39	10.53	11.55	10.55	11.52
7.01	8.00	9.15	9.57	12.05	1.10	11.50	12.54
7.22	8.05	10.01	10.37	a1.30	2.36	2.14	3.25
a7.31	8.50	b10.21	11.34	3.10	4.14	3.3	4.30
7.44	8.35	11.30	12.07	4.25	5.35	4.59	5.55
8.48	9.25	12.01	12.50	5.06	6.05	6.03	7.03
8.56	9.35	1.00	1.37	7.00	8.00	6.53	7.45
b9.27	10.35	1.15	1.52	9.36	10.55	9.35	10.31
9.32	10.19	2.50	3.04			*11.25	12.21
10.45	11.40	3.50	[illegible]				
11.38	12.20	3.44	4.21				
12.12	1.00	b3.51	5.02				
1.46	2.30	a4.14	5.37				
2.41	3.33	5.00	5.37				
3.57	4.40	b5.21	6.28				
4.09	4.59	6.14	6.28				
4.28	5.30	b5.51	7.05				
5.20	6.15	a6.14	7.35				
b6.10	7.19	7.35	8.05				
6.28	7.10	8.50	9.08				
7.36	8.20	10.30	11.34				
8.24	9.10	11.17	11.51				
10.00	10.40	11.29	12.16				

*Runs to Lowell Saturdays only.
a Via Lawrence Junction.
b Via Bedford.
c Via Salem Jct.
x Via Wilmington Junction.

SUNDAY TRAINS
WESTERN DIVISION

8.20	9.30	8.00	9.05
12.10	1.15	12.50	1.00
3.50	5.00	2.14	3.24
5.45	7.00	3.34	4.41
8.50	10.02	5.20	6.35
		8.40	9.42

SUNDAY TRAINS
SOUTHERN DIVISION

6.49	7.35	8.00	10.00
7.22	8.05	10.00	10.37
[illegible]	8.40	11.30	12.07
[illegible]	8.49	1.00	1.57
9.20	10.15	5.00	5.02
[illegible]	11.11	7.30	8.05
2.25	3.27	8.30	9.08
5.14	[illegible]	9.60	10.02
6.28	7.10	10.14	10.51
7.36	8.20	10.29	11.35

LOCAL NEWS

Commercial Printery, Tobin's.

Order your coal now at Mullin's, 953 Gorham street. Best coal in the city.

Teeth extracted and filled without pain by the Obtundine system of painless dentistry. Dr. Gagnon, 466 Merrimack st.

Mr. and Mrs. Thos. Higgins, formerly of Lowell, announce the marriage of their daughter, Mabelle Gertrude, and Mr. Alfred Thomas Cunningham, West Roxbury, on Wednesday morning next, at 8 o'clock, in St. Margaret's church, Dorchester.

ROOMS TO LET

A suite of three nice rooms in the Harrington Building, 52 Central street, over T. C. Lee & Co.'s insurance offices especially adapted for dress-making parlors or other light business. Rent very reasonable to responsible parties. For particulars inquire at The Sun office.

BODIES RECOVERED

POUGHKEEPSIE, N. Y., June 28.—The bodies of William F. Marks of this city, and Frank H. Bainforth of Wilton, N. H., who were drowned in the Hudson river opposite this city last Thursday night when their launch was run down by the steamer William F. Romer, were recovered yesterday by grapplers.

MAN DROWNED

HE GOT OUT BEYOND HIS DEPTH IN MERRIMACK

MANCHESTER, N. H., June 28.—Salim Mustafa, a Greek, aged 28, was drowned in the Merrimack river above Amoskeag Falls yesterday afternoon. Mustafa was in bathing, was unable to swim, and got beyond his depth. Thirty other Greeks were in bathing with Mustafa, but none could help. The body was recovered.

STAR THEATRE

A new talking picture accompanied the motion pictures and illustrated songs at the Star theatre this afternoon, the entire program being new to Lowell theatregoers.

On Thursday, Friday and Saturday "The Matinee Idol," the funniest talking picture ever produced, will be seen in its return engagement. This picture is a burlesque on a thrilling melodrama. The company of actors and actresses makes its production very realistic.

Many electric fans with excellent ventilating facilities serve to keep the theatre cool and comfortable. Special attention is given to women and children. It is "the biggest and best show in Lowell,' and the admission of five cents includes a seat.

Strawberries

Were never more beautiful, and this is the time to do your preserving and you should leave your orders with

CHARLES KILLPARTRICK
at Merrimack sq. fruit store.
Do it now, the time is short. Call or telephone.

Theatre Voyons
TODAY
"The Grandfather"
TEN CENTS—THAT'S ALL

Trolley Excursions
Lowell to Revere Beach
Round Trip
50c

Including FREE admission to Wonderland

Cars leave Merrimack sq., Tuesdays at 8.15 a. m.; Thursdays at 8.15 a. m. and 1 p. m. Return leave beach at 5.15 p. m. Tuesdays, 5.15 and 8.15 p. m. Thursdays. Tickets at B. & N. St. R. Co.'s office.

STAR THEATRE
Merrimack Street
TODAY—Change of Pictures; Talking Pictures and Vaudeville.
2 to 5 Seats 5c 7 to 10

CALL OF THE WILD

Rev. Geo. B. Dean Talks on Vacation

REV. MR. CRAIG DRAWS LESSONS FROM THE PAST

Mr. A. K. Whitcomb Talked Temperance to Sunday School Class—Children's Sunday at French Congregational Church

"Searching for Rest" was Rev. Geo. B. Dean's sermon subject at St. Paul's M. E. church Sunday evening. He said, in part:

"All people seem to get in the air, this peculiar call to the woods. Man is beginning to be like a bird. He is beginning to have this mysterious summer instinct, and it is a blessed thing to have. The fresh air funds of these days make it possible for the poorest child or the poorest woman to go into the country for a few days and get a little bit of God's fresh air and sunshine. If an appeal is made to you for a contribution to the fresh air fund, and you refuse it, you ought to be compelled to work week in and week out, all the year round. If it is only a penny that you can give, you ought to give it; and the man that has plenty ought to give generously.

"One thing that is absolutely necessary for a good vacation, is to deserve it. There must be a preparation for a vacation, just as for anything else in life. The men who have used up their vitality in doing things for the good of humanity are the men who have not only earned their vacation, but who will enjoy it, when they get it.

"Another particular fact about this rest season is that you must not only work in order to rest, but you must rest in order to work. The reason this age is particularly a vacation age, is because in one hour we exhaust as much energy as our forefathers exhausted in a week. We do more work and we see larger things; and we exhaust ourselves. Because we have put ourselves into it, we will have to pay. If we do not take our Sabbath rest and our nightly rest, we will have to pay in temporary relapse, or in permanent disability. The employer knows that when a man uses his vacation in the right way he is able to do better work. I believe the business world will yet rise up and say, if a man abuses his Sabbath day, he cannot properly do his work. Rest has an economic value."

Lessons From the Past

At the First Presbyterian church on Sunday morning, the pastor, Rev. J. M. Craig, preached on "Lessons From the Past," and maintained that the future we look forward to must be changed into the past, before it can become a possession. In part, he said:

"You believe in God, yet we cannot prove absolutely that God is; but we look into history and find that where sin is, there is sorrow. It is impossible for the fulness of God to be taught to a child, nay, even to a man. Here are two lives approaching each other to a point; forever approaching yet never reaching the infinite point. Everything in this world is progressing. The literature is better than it was 100 years ago; mechanics are better; morals are better; and back of this inspiration and progress is yesterday. Take Rome, Egypt, Babylon: what a magnificent gathering of facts—of truths for us to draw upon! All men as well as things, come to us through what has gone before; everything intellectual and moral God uttered his warning in the very beginning—what would be the consequences of man's mistakes in this life.

"If you look simply at the future, it may be a dream; that future that you look forward to must be changed into the past before it can become a possession, and it is in your hands. You can make it lift you to Olympian heights or it can bring you down to the depths of degradation. You can't get away from yesterday. Many here are on the sunny side of life, their minds are full of the blossoms and perfumes that fill the air during those closing days of June. They have yet to go out into the battlefield of life; let me impress them with the importance of studying the past. The battle of Christian civilization has been fought and won, and we are the richer at our starting in life. The influence of Christ's supreme sacrifice for sin comes to us clearer, and extends more and more as the years roll by."

First Baptist Church

In the morning sermon at the First Baptist church yesterday Rev. Mr. Cummings, in his sermon, presented "Lessons of the Summer." In the evening the sermon was by Rev. Mr. St. James, the new pastor of the French Baptist Mission church in West Sixth street.

The Sunday school was addressed by Mr. A. K. Whitcomb. The regular lesson was upon the subject of temperance, and Mr. Whitcomb spoke upon that subject.

Children's Sunday

Yesterday was children's Sunday at the French Congregational church, and a very charming program of recitations and songs was given in the evening by the little people. Each child was presented, as a souvenir of the day, a flower pot containing a pretty plant.

MATRIMONIAL

Mr. Bartholomew O'Sullivan of Andover and Miss Elizabeth F. Rawley of this city were married yesterday afternoon at the parochial residence of the Sacred Heart church. Rev. T. Wade Smith, O. M. I., performed the ceremony. The bride was attended by Miss Elizabeth Murray of Brockton and Mr. Michael Corcoran of this city, best man.

The bride wore a Directoire gown of London smoke messaline and wore a picture hat to match. She carried a bouquet of lilies of the valley. The bridesmaid wore yellow messaline, directoire effect, with a large picture hat and carried a bouquet of tea roses.

At the conclusion of the ceremony a reception was held at the home of the bride's mother, Mrs. Annie E. O'Donnell, 515 Lawrence street, from 3 to 7 o'clock. There were many out-of-town friends present including Rev. T. Wade Smith, O. M. I. and Rev. Fr. Tighe, O. M. I., Mr. and Mrs. D. D. O'Sullivan of Andover, Miss Elizabeth Ahern of Haverhill, Miss Julia Curtin, Mr. O'Keefe and Mr. Enright of Haverhill, Miss Elizabeth Murray of Boston, Mrs. John Armstrong of Boston, Mrs. Herman Dean of Everett and others from surrounding cities. Mr. and Mrs. O'Sullivan were the recipients of numerous wedding gifts. They left on an extended wedding tour.

JOHN A. COTTER
HEATING, PLUMBING
GAS FITTING
Satisfaction guaranteed. All orders promptly attended to. Estimates carefully given. Shop 15 Willis st., near Broadway. Telephone.

LUSSIER—DIONNE

Mr. Damase Lussier and Miss Marie Augusta Dionne were married yesterday afternoon at St. Louis' church, where the ceremony was performed at 4.30 o'clock by Rev. Fr. Jacques. The bride wore white silk and carried white roses. She was attended by her father, Mr. Justin Dionne, while the bridegroom's witness was his father, Mr. Damase Lussier, sr. A wedding supper was served in the evening at the bride's home, 50 Beaulieu street, where a reception was also held at night.

CLARK—RICHARDSON

Mr. William A. Clark of Woodstock, N. B., and Miss Amanda J. Richardson were united in marriage Wednesday evening by the Rev. Mr. A. Cummings of the First Baptist church at the residence of the bride's sister, Mrs. Charles Lee, 143 Branch street. The bride was becomingly gowned in white silk and carried bride's roses. The bridemaid wore a white embroidered gown and carried bridemaid roses. The bride was attended by Miss Mattie Broadbent and the best man was Mr. Fred Richardson, cousin of the bride. The little flower girls were Miss Helen Lee and Miss Helen Broadbent. The ushers were Mr. Chester Mercier and Mr. John McAdams. The house was prettily decorated. Mr. and Mrs. Clark were the recipients of many beautiful presents. A reception followed the ceremony. After an extended wedding journey, they will reside in Woodstock, N. B.

SIX WHALEMEN

PICKED UP BY WHITE STAR LINER CELTIC

NEW YORK, June 28—Six whalemen from New Bedford, Mass., were brought here yesterday by the White Star liner Celtic. On March 10th, off the west coast of Africa, Antone Penna, third mate of the brig Sullivan, and his boat's crew of five men were carried so far by a whale to which they had made fast that the ship's lookout lost them in the twilight. With but one day's rations and no water but the rain, they drifted six days before they were picked up by the steamer Max Brock, so weak that they had to be carried on board. The Brock put them ashore at Teneriffe and they have been the rest of the time making their home. Penna has a wife and three children who had no hope of seeing him again.

Good the Year Round
Dowd's
HONEST TEN CIGAR

FIREMEN BUSY

Saturday and Sunday Were Busy Days

Saturday and yesterday were busy days for the fire department, but the only fire of any consequence was the one that destroyed Davis & Sargent's lumber shed in Middlesex street.

Fire in a Barn

About 10.30 o'clock Saturday night the department was summoned to a fire in Howard street. The fire was in a barn and was burning briskly when the department arrived. The damage was not very great. Fred C. Church had the insurance.

Market Street Fire

About 6 o'clock Sunday morning a fire started in the brick building in Market street, almost opposite the junction of Dummer street. The fire was well under way before the alarm was sounded, and had eaten its way into the partitions when the firemen arrived. A good supply of water from two streams and the chemical, however, soon ousted the fire, but not until considerable damage had been done the building. Fred C. Church had the insurance.

Roof in Danger

The alarm from box 24 at 10.30 o'clock Sunday forenoon was for a roof fire in a house in Garnet street owned by a Mr. Varney. The damage was slight.

Nothing Doing

The automatic alarm at the Ideal Comb factory in Lincoln street got out of working order yesterday afternoon, and called a portion of the department out. Nothing doing.

Grass Was Excited

A telephone alarm was sent in yesterday afternoon for a grass fire in Riverside street. No damage.

AIRSHIP HOUSE

Of the Wellman Expedition Destroyed

TROMSOE, Norway, June 28.—The steamer Arctic of Walter Wellman's North Pole expedition returned here yesterday from Spitzbergen with her flags at half mast, bringing the news that Knud Johnson, one of the two men who remained at the Wellman camp this winter, had perished in the pack ice and that the airship shed had been destroyed by a heavy storm.

On May 15, Johnson went with his fellow watchman, Paul Bjorvig, on a hunting expedition over the pack ice. The ice was moving and Johnson fell through a crevasse into the sea. Bjorvig held out a long stick for Johnson to grasp, but he was unconscious. Bjorvig then ran back to the camp and secured a rope but when he returned to the scene Johnson's body had disappeared.

A strong gale from the southwest sprang up on Christmas day, 1908, and lasted for eight days. Bjorvig, who has spent many winters in Spitzbergen and has been with Mr. Wellman on every Arctic expedition since 1894, says he has never seen such a fierce storm as this one. It reached its climax on the night of December 26 when it entirely destroyed the airship shed. The whole roof, which was seventy feet wide and 215 feet long was carried one hundred meters away and broken in pieces and then the remaining portions of the building collapsed.

Anticipating the possibility that the airship house might be destroyed, Walter Wellman had sent by the "Arctic," timber and other repairing materials. Arthur Wellman, who is now in command at the camp, reports that the work of rebuilding the house has already begun.

Messrs. Wellman and Chief Engineer Vaniman say that the destruction of the airship house means a delay of four or five weeks, and they are uncertain whether it will be practicable to finish the new hall in time to make the voyage northward this summer, but they are determined to make the best possible fight against the ill-luck which seems to have pursued the expedition.

THE
Lowell Five Cent Savings Bank
RECEIVES
DEPOSITS
OF FROM
5 CENTS TO $1000.00

Its Function in the City of Lowell and Suburban towns is above all other duties to encourage the saving of money, to promote the habit of saving, to make our people thrifty, to make our community thrive, to make the word LOWELL but another way of spelling THRIFT. In honest and determined effort in just this direction the Lowell Five Cent Savings Bank is going to make it possible for every Home to have its Savings Bank. A Home Depository where money shall be secure from temptation of frivolous spending, an incubator where the pennies shall hatch dollars and above all a medium of saving and of teaching the habit of saving—a means of making a beginning.

Note Cut of Little Home Bank

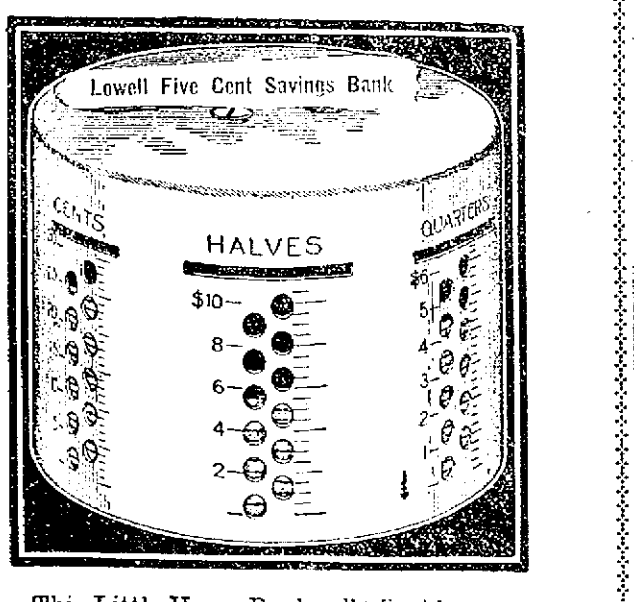

This Little Home Bank We Furnish To Our Depositors
FOR ONE DOLLAR

They take it to their Home. They keep the Bank. We keep the Key. The customer brings his Bank to us. We unlock and contents are deposited in usual way and entered on customer's pass book. They come with their little Bank to the big Bank and get a bank book.

It is an educator in thrift and the habit of saving. What parent is there who will not recognize the great possibilities that may follow having one of our Home Banks in the Home. A little self-denial in youth often is the foundation of future well being—not to say wealth.

WE ASK ALL
The Old, the Young, the Young, the Old
TO CALL AT OUR BANK
Corner of Merrimack and John Streets
LOOK, HANDLE, EXAMINE, QUESTION
All About These

LITTLE HOME BANKS
We are Reaching out the Hand to You.
Lowell Five Cent Savings Bank

SHOT AT WOMAN

Malden Man Then Killed Himself

MALDEN, June 28.—After attempting to shoot his sister-in-law, Mrs. Ida M. Nixon of 30 Eastern avenue, Malden, Robert S. Nixon committed suicide in the stable of the Malden Auto Express company, 71 Charles street, Malden. The attempt on Mrs. Nixon's life and the death of Nixon, who is 25 years old, is said to be the result of a love affair. According to the police, Nixon had been paying attention to a young woman, and it is said that Mrs. Nixon was opposed to the match.

In the evening Nixon went to Boston and returned about 10.40 o'clock. Mrs. Nixon was sitting on her front doorstep when the young man came up and said:

"Have you talked enough?" Before the woman had a chance to reply he drew a revolver. He did not fire immediately. Mrs. Nixon screamed and started to run, and he shot, the bullet going wild.

Mrs. Nixon ran down Eastern avenue to Ferry street and walked to Central square, where she told her story to several policemen.

In the meantime the young man walked towards Charles street, and later appeared at the stable of the express company, where he is employed. Two young men were sitting there, and Nixon approached them, saying:

"Do you want to see some excitement?" He then took out a bottle of whiskey and placed it on the floor, and in a moment whipped out the revolver and shot himself through the left temple. Death was instantaneous.

LABOR UNIONS

Ask for a Week's Vacation

NEW BEDFORD, June 28.—Every labor union of the textile industry of the city has voted in favor of a week's vacation some time in August, and the New Bedford Textile Council has asked the manufacturers association for what the operatives style an "old home week."

Should the manufacturers not grant the request, it is said the operatives will have the week any way, and one of the labor leaders told a correspondent that the unions would simply vote to have the operatives stay out of the mills one week.

STRIKE BREAKERS

MAY BE SENT TO PITTSBURG TO WORK

PITTSBURG, June 28.—Greater Pittsburg wilted yesterday during intermittant thunder showers and a broiling sun. Since five o'clock yesterday morning only one street car carrying the United States mail has moved in the city or suburbs. Persons living in outer Allegheny county used the hastily provided shuttle-trains of the Pennsylvania railway and the Baltimore & Ohio. On these trains the travel was extraordinarily light, so much so that at noon the railways replaced the five minutes schedules with an hourly service. Down-town Pittsburg was deserted the entire day except at the headquarters of the Amalgamated Association of Street and Electric Railways Employes and the offices of the Pittsburg Railways company. At union headquarters the strikers congregated early. The men unitedly declared for a long and hard fought strike.

At the offices of the Pittsburg Railways company the executive officers consulted all day, planning their campaign to break the strike and to settle the traction tie-up quickly.

The entire day was marked by but one clash between union men and would-be strike breakers. Two negroes applied to the superintendent at the Homewood car barns for situations and were set upon by alleged union sympathizers and chased from the district. The police were notified, but no arrests were made.

Conveyances were soon placed at a premium by enterprising wagon and cab owners. The taxicabs of the city did a huge business and were allowed to break speed limits to handle the increased traffic. At many of the churches yesterday, morning and afternoon services were dispensed with.

The only attempt made by the company to run cars was early yesterday when a United States mail car, manned by two superintendents passed through the down town streets and to the various branch post offices. No demonstration was made against the crew.

Wild rumors of strike breakers arriving and being hidden in water front places, poured into the police stations during the day. Investigations of the rumors proved them to be without foundation. However, it is known that the Pittsburg Railways Co. have been negotiating with professional strike breakers.

THEATRE VOYONS.

The new bill at the Theatre Voyons today will have as its feature the latest film d'art, "The Grandfather," a story of the Franco-Prussian war. It tells of the terrible experiences of a young boy and his aged grandfather during a raid by a scouting party of Prussians in French territory. It is finely costumed, well staged and acted by the very best of French actors. There will be many other pictures, dramatic, scenic and comical and the illustrated songs will be sure to please. The Theatre Voyons is so constructed and equipped that no matter how hot and sultry the day the theatre is cool and comfortable. Two ventilating systems ensure plenty of fresh aid and without a draft which is sometimes so dangerous.

KILLED FATHER

George Gurney of Quincy, Ill. Then Committed Suicide

QUINCY, Ill., June 28.—George Gurney shot and killed his father, Dr. Gurney, aged 79 years, wounded his sister-in-law, Mrs. Seneca Gurney, Jr., aged 37, and then killed himself by sending a bullet into the right ear yesterday. Mrs. Gurney was shot in the right cheek and the back of the neck. Mrs. Gurney and her brother-in-law recently came from New Orleans, where he was a foreman for a firm of contractors.

George Gurney called Mrs. Gurney to his room, saying that he was not feeling well. She offered a few words of sympathy, whereupon he drew a magazine revolver from the bedclothes and fired at her twice. Dr. Gurney attempted to go to her aid and was shot down. Then the son killed himself.

Ill health and worry over the death of a daughter and his separation from his wife, who lives in Oklahoma, are supposed to have affected the slayer's mind.

GENERAL AMES

QUALIFIED FOR THE PRESIDENT'S CUP

Gen. Adelbert Ames qualified in the second contest for the president's cup at the Long Meadow golf club links Saturday, with D. J. Donahue as runner up. The scores:

	Gross	Hdcp	Net
Adelbert Ames	82	12	70
D. J. Donahue	85	10	75
F. Stuart	80	4	76
J. A. Faulkner	86	8	78
Chas. F. Hobson	91	13	78
H. J. Farrell	84	5	79
C. A. Abbott	94	14	80
P. A. McDonald	85	4	81
G. A. Nelson	89	7	82
C. L. Knapp	89	4	85
R. W. Gleason	84	*1	85
H. J. Corwin	91	1	90

*—Plus.
Several no cards.
H C ....4........................

DYING SPOUSE

TOLD MAN TO REMARRY HIS FIRST WIFE

CLEVELAND, June 28.—City Councilman John D. McClain has remarried his first wife, from whom he was divorced eight years ago, thus fulfilling a promise made to his second wife, who died at Willow station last summer. The ceremony was performed by the Rev. F. W. Hager, assistant pastor of the Euclid Avenue Baptist church, at his home. Mrs. Georgia McClain, the councilman's second wife, had always grieved unknown to McClain over the divorce proceedings. She grew ill a year ago. Her last dying request was: "You must marry Laura when I am gone."

CUT GLASS

Our store has always been the headquarters for cut glass. This season we have shown many novelties in this line of goods. The prices have never been so low as at present. We know that the weather is sizzling hot, and we have decided to make your time and trouble to call profitable to you. You can save a day's pay easy by the discount on your purchases. Remember the place,

G. H. Wood
137 to 151 Central St.

More Bargains For Monday

Two styles of lace-trimmed combination corset cover and drawers or short skirts, styles we have sold for 97c, Today 69c

Corset covers of good cotton, lace and embroidery trimmed yokes run with ribbon, good 25c and 29c values, today 19c

House dresses and jumper suits of plaid gingham, all styles, we have sold for $1.97 and $2.97, now $1.35

Waists of good lawn or batiste, new three-quarter sleeve, some Peter Pan with turn-back cuff, good 98c values, now........ 69c

Waists of fine batiste two styles trimmed with dainty coronation braid put on by hand, earlier in the season the price was $2.98, now $1.97

Petticoats of striped gingham, strapped flounce and dust ruffle owing to slight imperfections in the colors, the price is not 98c, but 59c

Petticoats of good cambric, flounce of embroidery, with insertion to match, everywhere 98c, today 69c

Petticoats of sateen, strapped flounce, or cotton taffeta with embroidered flounce, some are worth 98c, today 59c

White seersucker petticoats, sectional flounce with dust ruffle good 89c value, and a few chambray and percale dress skirts, today..... 59c

The White Store
114—Merrimack St.—116

Cool Things for Hot Weather

Hammocks 75c to $10.00—We have an elegant line.

Bed Hammocks With ropes, complete, with mattress, $7.50.

Vacuum Bottles Keep cold water cold and hot water hot for 24 hours—saves fire and ice. You can have a cold drink anytime, or you can put hot coffee in one of these bottles in the morning and have it hot for supper. Sizes, Pints and Quarts.

Alcohol Stoves and Heaters

These are the perfection for hot weather heaters. Heats the article over the flame, but doesn't heat up the room.

Ice Cream Freezers WHITE MOUNTAIN is the best. All sizes—1 pt. to 25 qts.

THE THOMPSON HARDWARE CO.
254-256 MERRIMACK STREET

THE WEATHER

Local showers this afternoon or to-night. Tuesday probably fair, light variable winds.

THE LOWELL SUN

6 O'CLOCK

ESTABLISHED 1878 | LOWELL MASS. MONDAY JUNE 28 1909 | PRICE ONE CENT

NIGHT EDITION

CONTEMPT OF COURT

Acting Police Captain Must Serve Prison Term

NEW YORK, June 28.—Acting Police Capt. Kuhn of Brooklyn must remain in a prison cell for the rest of the thirty day term for contempt of court which he began serving four days ago. Justice Kelly in the superior court in Brooklyn today dismissed the writ of habeas corpus which Captain Kuhn had sued out demanding relief from incarceration in a cell. Justice Kelly decided that the officer had no ground for demanding treatment as a civil prisoner. The court of appeals recently decided that the captain had been guilty of contempt in photographing an officer of the Jenkins Trust of Brooklyn in violation of a court order.

LATEST THEORIES

Relative to the Murder of Mrs. Woodill

ST. MICHAELS, Md., June 28.—The coroner's inquest into the death of Edith May Woodill will be continued today by the jurors, some of whom are still convinced that there is a large element of truth in the story told by "Lame Bob" Eastman, the fugitive broker and suicide, who declared that there had been a party at his bungalow and that Mrs. Woodill had been attacked with a champagne bottle and slain by a jealous woman. The jury will meet in the lonely little bungalow itself within sight of the grave to which the body of Eastman was consigned early yesterday with no further ceremony than the muttered prayers of a few laymen. It is not believed now that a definite verdict will be rendered by the jury and it is certain that no matter what may be the outcome of the jury sitting, investigation of the tragedy will be carried forward by the law officers of the state and county with undiminished energy.

Theories as to how, when and why the murder was committed are built up and torn down again at random. The authorities give no credence to a report circulated last night that Eastman tried to induce Miss Woodill to elope to Europe with him and that he killed her when she refused. This report went on to state that Eastman's hiding place had been discovered and that it was necessary for him that he take to flight.

As a matter of fact, Eastman was in financial straits and did not have money enough to take himself to Europe, to say nothing of the girl, nor is there any indication that Eastman's identity was about to be discovered by the authorities. Neither the Baltimore police nor the man's neighbors thought he was a fugitive from justice in New York state.

The striking fact remains that Eastman, following the murder for which he claimed in the letter that he was not responsible, came to Baltimore and coolly pawned the jewelry of the woman he is supposed to have loved. Apparently he also took a considerable sum of money from her, either before or after her death. Many believe that Mrs. Woodill had frequently supplied the man with needed money.

Returning from Baltimore after pawning the dead girl's jewelry, Eastman joked with his acquaintances, showed them a roll of bills, and acted in the coolest possible manner until after the identity of the body became known and he was told that he had better not leave the county. It is then that he made his plans to escape and failing that, to take his own life.

Life did not seem "very bitter" to Eastman in a letter which he wrote his wife until he was told he might be wanted to explain the death of Edith Woodill.

The members of the coroner's jury who believe that there is truth in Eastman's letter do not claim that he was not the actual murderer in the last analysis, but they do believe that they had other visitors at the bungalow, either at the time or just prior to the tragedy.

These men are anxious that the mystery of the launch containing two women and two men which was seen coming out of Broad creek on which the bungalow is located shall be cleared up. Three wine and two whiskey glasses which had been used were found in the bungalow subsequent to the murder. In spite of the stories of many gay parties and much drinking at the bungalow no one can be found to say that they ever saw Eastman take a drink either of wine or whiskey.

Members of the coroner's jury intimated somewhat vaguely today that the investigations into the identity of persons seen in the launch coming out of Broad creek on Sunday may lead to an arrest at any moment.

However, so far as the public knows there is nothing tangible to absolve Eastman from the death of Mrs. Woodill.

Nothing is known of the alleged discovery of a partly burned note which is said to have warned Eastman that his presence in Baltimore last Tuesday was known to the police.

It is said today that a witness has been found who will testify that Eastman told him he had known Mrs. Woodill for some time prior to her marriage to the Los Angeles automobile dealer and that he had visited her at her house in California.

Several electrical storms have swept the southern shore since last night and torrential rains have fallen. Lightning last night split a big tree within 100 feet of the grave where Eastman lies.

The bungalow where the inquest is to be held today is seven miles from here. It was stripped of all its furniture late Saturday by the sheriff of the county on an attachment for debts sworn out by a firm of Easton merchants to whom Eastman was indebted for a pump. The action of the sheriff in disturbing the interior of the cabin prior to the conclusion of the coroner's investigation may be called to the attention of the grand jury.

Mrs. Eastman is expected to apply today for letters of administration so that she may take legal possession of her husband's farm, now his graveyard. She is not expected to come to St. Michaels but will ask for the issuance of the papers at Easton.

BRING SEA BREEZES TO YOU

Have an Electric Fan installed today and forget the Summer heat while surrounded by breezes from the fan as though coming from the ocean waves.

It will help you work in your office or store and will help you sleep in your home at night.

Lowell Electric Light Corp.
50 Central Street

FINE STREET PARADE

PROVIDENCE, R. I., June 28.—The annual feast of the Yenij Malle or outing of Palestine temple, A. A. O. N. M. S., was held today at Rocky Point. A long street parade opened the day's proceedings and a steamer took the party to Field's point, where a shore dinner was served. After a two hours' sail games were enjoyed at Rocky Point and then a supper was served.

POLAND WATER

For Sale by
GEO. A. WILLSON & CO.
F. and E. BAILEY & CO.

A DECOROUS SABBATH

July 4th Must be Observed in a Quiet Manner

Acting Chief Welch Warns the Public That Police Will Get Over-Enthusiastic Celebrators —The Bars Are Up on Revolver Shooting

"Yours, for a sane, safe and decorous Sabbath on July 4th."

Redmond Welch,
Acting Chief of Police.

Acting Chief Welch today expressed himself on how the Fourth of July should be observed and how the police will act relative to observers.

The Fourth, this year falls on Sunday and the observance comes on the following day. It has been customary when the Fourth fell on the Sabbath to start the fun going on the Sabbath to the consternation and disgust of many good people who will not stand for a noisy Sabbath even on July 4th.

Therefore the police will be instructed to get after anyone who attempts to make an unseemly noise until 4 o'clock on the morning of July 5th and even then be careful.

Acting Chief Welch in conversation with The Sun today said: "We are going to have a sane Fourth of July this year and anyone attempting to make a disturbance such as has been in vogue in the past will get into trouble. There will be nothing doing in the noise line before 4 a. m. Monday morning unless someone wants to land in the police station. I want to warn the public particularly against the use of revolvers this year. Anyone caught firing a revolver will be dealt with in exemplary manner. This year there is a new law relative to carrying revolvers and anyone carrying one this year is liable to a fine of $25, and more unless he has a license. Furthermore the excuse that blank cartridges were used does not relieve the offender of the responsibility, he will be fined just the same. The police will be instructed to arrest every man who discharges a revolver on the street at any time Sunday or Monday. You can't make this warning too strong for we will enforce the law rigidly this year."

WOMAN COMMITTED SUICIDE

FALL RIVER, June 28.—Miss Mary Kippax, aged 53, committed suicide at her home, 250 Harrison street, at an early hour this morning by inhaling illuminating gas. While lying in bed the woman inhaled the gas from a rubber tube which she fastened to a burner. Despondency caused by ill-health is ascribed as the motive for the suicide.

LOWER TAX RATE

The State Tax $21,930 Less Than Last Year

If Lowell tax rate for 1909 should be made today it would be four cents less than the present rate $20.40 per thousand. There are other things to be considered, however, before the year will have spent itself that may spoil the present standing and show an increase instead of a decrease.

The present favorable outlook is due to the decrease in the state tax and the wiping out of the armory tax. The assessors today received a warrant for the state tax, $98,685.00. The assessors also received a warrant for the state highway tax, $132.65. These amounts must be paid by the city treasurer to the treasurer of the Commonwealth on or before the 15th day of November 1909.

The following table showing the net decrease will be of interest to everybody.

	1909	1908	Increase	Decrease
City Appropriations	$1,402,300.00	$1,391,000.00	$11,300	
Lowell Textile School	$000.000	$000.00		
State Tax	98,685.00	120,615.00		$21,930.00
State Highway	132.65	132.65		
County Tax	$453.16	76,055.69	$.497.47	
Armory Tax		1,032.50		1,032.50
Totals	$1,593,670.81	$1,596,835.84	$19,797.47	$22,962.50

Total up to overlaying 1908—$1,596,-835.84; 1909—$1,593,670.81.
Net decrease—$3,165.03.

BELIEVED TO BE HARMS

LONDON, June 28.—A man who gives the name of Henry Clifford but who is believed by the police to be Conrad Harms was remanded at Bow street police court for one week. Harms was until recently an employe of J. S. Baches Co. of New York and the police were seeking him on the charge of having passed forged drafts for nearly $5000 on the Swiss bank Verein, the London agents of Baches Co. When apprehended he was living with his wife in good style at a hotel on Northumberland avenue. He denies that he is Harms but the bank officials have identified securities valued at about $5000 which were found in his rooms.

MOOSE SWAM TEN MILES

BAR HARBOR, Me., June 28.—Two moose today succeeded in reaching this place by swimming evidently from Moundsboro, a distance of ten miles. This is said to be the third time a moose has come to Mount Desert island since it was settled. They were first discovered at 6.30 a. m. by Harry Roderick while he was coming from Lamoine in a motorboat. They came ashore near Eden street on the Henry L. Eno estate. One was a bull and the other a cow moose. The bull moose became mixed in a lawn tennis net and was cut about the head. After sporting around they went into the woods. When they landed here they appeared to be tired after their long swim across Frenchman's bay.

THE WARM WAVE

No so Intense as it Was

WASHINGTON, June 28.—While holding out no particular encouragement for cool weather in the immediate future the officials at the weather bureau today stated that the warm wave is less intense throughout the Middle Atlantic and New England states. Thunder showers are promised today for the section east of the Rocky mountains and these will moderate the temperature slightly. West of the Rockies it is generally cooler. In the Southern states the temperature will continue high.

At noon the temperature in the government kiosk, located on a downtown thoroughfare, registered 90 degrees, while the humidity had crawled up to 86. Because of the great amount of moisture in the atmosphere the conditions were almost unbearable.

Good Suit Case 98c. Sarre Bros.

A PROTEST

AGAINST THE PROPOSED TAX CORPORATIONS

FALL RIVER, June 28.—A protest against the proposed tax on the earnings of corporations now being considered by congress will be forwarded to Washington by the Fall River Manufacturers Ass'n., the executive committee of that body having voted that such action be taken. A committee was appointed to draw up the protest which in accordance with the executive committee's vote will be forwarded to Congressman W. S. Greene, who represents this district.

Trunks, Bags and Suit cases at reduced prices at Sarre Bros., 539 Merrimack street.

FUNERALS

O'NEILL—The funeral of Mrs. Catherine O'Neill took place from her late home, 65 South Highland street, this morning and a mass of requiem was sung at St. Peter's church by Rev. Fr. O'Brien. The choir sang the Gregorian mass, and at the offertory Mr. P. P. Haggerty sang "Domine Jesu Christi," and at the elevation Mr. James E. Donnelly rendered "Jesu Salvator Mundi." At the conclusion of the mass the choir sang "De Profundis." Mrs. J. W. McKennedy presided at the organ. The bearers were Messrs. Frank W. Coughlin of this city and Dr. Jos. R. Dixon, Joseph F. Rourke and Edward L. Bryne of Boston, all nephews of the deceased. Prominent among the floral tributes were a large wreath from Mrs. Elizabeth Bryne and family; spray of pinks from Mrs. Flint and Mrs. Horne; spray of roses from Mrs. Coughlin and family; a wreath from Mr. and Mrs. Keefe and family, and a large cross on base of roses and lilies from Mr. and Mrs. J. E. Freeman. The burial was in the family lot in the Catholic cemetery, where Rev. Fr. O'Brien read the committal prayers. The funeral was under the direction of Undertaker John J. O'Connell. There were friends present from Boston and New York.

TENNIS TOURNAMENT

PROVIDENCE, R. I., June 28.—Men's singles, men's doubles, and consolation singles were on the program today for the opening of the fifth annual tennis tournament on the Wannamoisett club. Over one hundred players were entered and play will continue throughout the week.

BAYONET FINISHED SECOND

PARIS, June 28.—Thomas Hitchcock's Bayonet finished second in the Prix Grande Lieu at Auteuil today.

CARD OF THANKS

We, the undersigned, wish to express our thanks for the sympathy shown to us since our sad loss and for the many floral tributes, especially the piece sent by the employes of the Mohair Plush Co., in memory of wife and mother.

Mr. T. Neeson,
Mr. J. Neeson,
Miss H. Neeson,
Miss M. Neeson,
Miss S. Neeson,
Master J. Neeson.

Trunk and Bag sale. Sarre Bros.

DEATHS

NEELAND—Joseph Neeland, aged 3 months, 12 days, died this morning at the home of the parents, James and Della Neeland, 41 Swift street.

NEW LIFE SAVING APPLIANCE

BOSTON, June 8.—The consideration of new life-saving appliances by the national board which meets annually was begun today at the local office to be followed later in the week by practical tests at the Point Allerton station. Among the new devises offered this year is another life line gun and a variety of life preservers and life belts as well as the shoulder gun. The board this year is made up of Prof. Tittman of the coast survey as president; Lieut. Chriswell of the revenue marine service and District Superintendent Chapin of the upper lakes; Silas Paradiac of the Maine and New Hampshire; Jerome C. Keight of Michigan and Herbert Knowles of Rhode Island.

Mr. and Mrs. D. G. Marley and the Misses Gertrude A. and Magdalen Marley have returned from a two weeks' sojourn at the hospitable Walfred cottage at Hampton beach, conducted by Mrs. William Harvey of Haverhill.

Mr. Joseph W. Weekes of the New York bicycle police force is enjoying a two weeks' vacation with friends in this city.

Trunk and Bag sale. Sarre Bros.

If you want help at home or in your business, try The Sun "Want" column.

BEST AND COLDEST SODA IN TOWN
Just Try It
Carter & Sherburne's Drug Store
IN THE WAITING ROOM

DOUBLE WEDDING

Unusual Nuptial Event at St. Michael's Today

A pretty double wedding took place at St. Michael's parochial residence this afternoon, when Mr. John W. Cronin was united in marriage to Miss Elizabeth Morris, and Mr. John Byrn was united to Miss Henrietta Morris, the two brides being sisters. Mr. Byrn is a popular member of the Mystery and Princeton clubs of Centralville, while Mr. Cronin is a member of the Pleasant Social club of Dracut. Both are employes in the Stevens Worsted company of Haverhill. The ceremony was performed by Rev. Francis Mullin. Each couple acted as maid and best man for the other. Both brides were similarly attired in old rose silk and each carried bride's roses. Yesterday a reception was held by Mr. Cronin and his bride at 41 Ottawa street, confined to immediate relatives, while after the ceremony today Mr. and Mrs. Byrn held a delightful reception at 12 Campaw street. Both couples left this evening on their honeymoon, which will be enjoyed at the New York watering places. On their return Mr. and Mrs. Cronin will reside in Haverhill, while Mr. and Mrs. Byrn will reside in Lowell. Both couples were the recipients of many beautiful wedding gifts.

VON BUELOW TO RETIRE

BERLIN, June 28.—Prince Von Buelow today authorized an agreement that he intends to retire from the chancellorship of the empire in any event so soon as the pending finance reform measure is disposed of in one way or another. The prince remains in office only temporarily in an endeavor to pass the bill.

BELL REDEDICATED

Feature of the Exercises in Tyngsboro Today

Ideal weather conditions, marked the second day of the celebration of the centennial of the incorporation of Tyngsboro as a town and during the day hundreds of the former residents visited the town and with the general outpouring of townspeople there were more people in the town than at any one time since the automobile races last September.

Every resident kept open house and happy were the informal receptions and reunions held during the day. Some of the former residents had not been in the town since they were children and they delighted in going over the ground they used to travel in their childhood days.

The feature of the morning exercises was the rededication of the old Winslow school bell at the Wislow schoolhouse.

The original Winslow schoolhouse occupied the present site of the carriage sheds of the First Parish church in the square. Later the school was located at the present site of the town hall. A little less than a quarter of a century ago the present Winslow school was erected on the Nashua road near the town square.

The rededicatory services took place at the school at 11 o'clock and consisted of an address by Horatio Allen, a former schoolmaster, and the recitation of Poe's "Bells" by Miss Helen Hoagland.

Mr. Allen's Address

Mr. Allen spoke at Follows:

"Ladies and gentlemen: If I were a younger man it might depend upon my inspiration as well as the fertility of my brain to give you something original today in regard to this occasion. However, I have here an encyclopedia which is open to you all.

"We are here to rededicate this old bell which many boys and girls of my manhood heard, but who now look like grandfathers and grandmothers. They used to hear the bell every morning at 8.45 o'clock.

"The bell is an instrument of great antiquity. It is not known where it had its origin, but the oldest mention that I know of the bell is in the Bible, in Exodus, chapter 28, where it tells of the high priest, Aaron, having golden bells attached to his garments to give notice of his approach to the altar when he officiated there.

"The bell has been used in all ages to express feelings of joy, feelings of sadness and especially religion feeling. The ancients used it in their religious ceremonies and we know that in modern times bells are used by the Catholics to call the faithful to prayer.

"Back in the 400's the bells were used by the early Christians and they have been used since. The bells in the early time were small, and gradually as the years went by they grew in size. The largest bell ever cast was the great bell of Moscow, cast in 1778.

William the Conqueror introduced the curfew bell for the peasants of England. The bell was rung to notify them to extinguish their fires, and at first was rung at 8 o'clock at night but later the hour was changed to 9 o'clock. It was done as a protection against fires and probably against disturbances against the government.

"The curfew was introduced into America, the bell ringing at noon for the farmers to come home to dinner and at 9 o'clock to tell the loafers around the country stores to go home. In some of our cities at the present time there are curfew bells for the purpose of telling the children that it is time for them to go home."

The speaker then went on to tell of the chimes and convent bells and of the charm attached to them. He said that the tone of the bell is made up of five different tones blended from the stroke to the hum. He also spoke of the emotion of the bells as described by Poe and he introduced Miss Helen Hoagland, one of the young ladies of Tyngsboro, who rendered in a clear and distinct voice Poe's "Bells."

At the conclusion of Miss Hoagland's recitation, Mr. Allen resumed, and said: "Now a word in regard to our old bell. I never heard it moan or groan, but as Mark Twain says it tells the boys and girls when their troubles begin.

"I remember that every morning Harry Rand used to ring the bell and Reuben Coburn would bring over a load of children from the other side of the river.

"Sometimes the boys used to play a trick on the bell. I have heard of this bell being filled with water and when the man went to ring it he would be almost baptized. I also think that I heard of some boy filling the bell with water in the winter time and letting the water freeze in the bell.

"After lying for many years in the town hall the old bell has been resurrected in order that once more you may hear its tones. Here it is today and if somebody will go and tinkle it we can hear how the bell sounds.

Rang the Old Bell

Mr. Augustin Cummings, a resident of the town then entered the school and for several minutes the soft musical tones vibrated through the air.

This concluded the rededication services and the people who had listened with attention repaired to the town hall, Littlefield public library and other places of interest about the town.

At 9.30 o'clock in the morning a red hot baseball game was held at Kable's field on the boulevard, between teams captained by Wallace Butterfield and Harry Whipple. Capt. Butterfield's team won by a score of 13 to 5, the game lasting five innings. Paul O. Kable made an efficient umpire.

One of the principal points of interest in the town visited by the out-of-town people was the Littlefield public library, which contains oil paintings of many of the old residents of the town.

In the library was a register in which the visitors wrote their names.

ATTORNEY GENERAL REFUSES

WASHINGTON, June 28.—Attorney General Wickersham refuses to send to the senate the files of the department of justice relating to the trial of Dr. Perrine charged with conspiracy to defraud the government in California timberland cases. This document was demanded in connection with the nomination of Robert Devlin to be United States attorney for the northern district of California. The senate committee on judiciary yesterday decided to put over the Devlin matter until the next session of congress.

6 O'CLOCK

SHOT BY WOMAN

Mrs. LaBartia Said Man Killed Her Husband

NEW YORK, June 28.—Mrs. Louise LaBartia today fired four bullets into Dominico Versagia while a throng of horror-stricken shop employes witnessed the shooting. Versagia was still alive when taken to the hospital but his wounds are probably fatal. Mrs. LaBartia was arrested.

The shooting took place on the sidewalk at Spring and Sullivan streets as Versagia was on his way to work. Mrs. LaBartia was waiting for him and when he approached her, opened fire with a revolver. Every shot took effect. A bystander seized Mrs. LaBartia after the fourth shot and gave her into the custody of the police.

In explaining her act Mrs. LaBartia said that Versagia who pretended to be a friend of her husband had murdered him a year ago and that she had appealed in vain to the police to punish the murderer.

WAS KILLED INSTANTLY

NEWARK, N. J., June 28.—J. Frank Hawkins of East Orange, secretary of the art metal works of Newark and formerly editor of the New Jersey Standard, was instantly killed today by falling under the wheels of a train from which he was alighting in this city, returning from New Canaan, Conn., where he had taken his wife and children for the summer.

ATTEMPT FAILED

To End the Pittsburg Strike

PITTSBURG, June 28.—Following three joint conferences yesterday and last night, between officials of the Pittsburg Railways company and President Maher of the Amalgamated Assn. of Street and Electric Railroad Employes, and the district grievance committee, all negotiations looking towards the termination of the street car strike in greater Pittsburg were declared off and the strike today, therefore, now is on in earnest. Mayor Magee, however, is making an effort to bring about a speedy settlement and to that end he has invited the traction officials and leaders of the striking employes to meet in his office this forenoon to discuss the question at issue. He held a conference with President Mahon last night. President Callery of the Pittsburg Railways Co. also called upon Mayor Magee yesterday afternoon. He called, he said, to notify the mayor of the strike and to tell the city's executive that he would expect protection by the police.

Beginning this morning, hunks were placed in all the carbarns to house the strike breakers expected here during the day. Officials of the company say they are prepared to protect the men who take the places of the striking motormen and conductors.

The police have announced that reserves are now on duty at all precincts and are ready for immediate service. The service has already sworn in deputies and has placed men at the various carbarns throughout the city. The sheriff's action followed the receipt of a communication from the car company, notifying the sheriffs that the car company would hold the county of Allegheny responsible for damage to property at the hands of strikers.

Yesterday was quiet throughout greater Pittsburg. No cars ran and there was but a slight show of the feelings of the union men.

FRED H. BRIGHAM

WAIVED EXAMINATION ON EMBEZZLEMENT CHARGE

NEW HAVEN, June 28.—Fred H. Brigham, late book-keeper of the Merchants National bank went before U. S. Commissioner Wright today and waived examination on the charge of embezzlement from the bank. No evidence was introduced and Brigham was bound over until the fourth Tuesday in August when the United States district court will sit here. Bail was fixed at $2500 which is a reduction of $5000 from the preliminary amount. Brigham was sent back to jail in default of bonds.

LITTLE CHILD

DRANK ALMOST A PINT OF LIQUOR

BOSTON, June 28.—Richard Ryan 5 years old, of 41 Brooks street, East Boston, drank the larger part of a pint of whiskey yesterday morning and is alive a day and little the worse for his experience.

While his mother was still in bed early yesterday morning, Richard climbed to the top shelf of the pantry and pulling the pint bottle to his lips drained it.

TEN RECORDS

WERE BROKEN BY RAY DUER AT LOS ANGELES

LOS ANGELES, Cal., June 28.—Ray Duer of Buffalo, N. Y., on a Royal racer by a champion large ten which records and gave a splendid exhibition of riding last night. The new records established by Duer were as follows:

One mile 1.56, two miles 3.09 4-5, three miles 4.14 2-5, four miles 4.18 2-5, five miles 5.27 1-5, six miles 6.28 1-5, seven miles 7.33 3-5, eight miles 8.28 1-5, nine miles 9.45 4-5, ten miles 11.06 3-5.

BOY GOT LIQUOR

At Resort at Long Pond Yesterday

It was a weary-looking lot who sat in the cage at the police court this morning and listened disinterestedly as their fate was decided. Fifteen more fortunate ones had been released from the police court without the formality of an arraignment in court but about 10 had to go the limit.

Three months was the popular sentence today and William F. Hogans, Henry A. Giles and Oscar Johnson were victims.

Elizabeth Brodley, who was sentenced Saturday and appealed, took back the appeal and will do six. John J. Kelly, a parole man from the state farm broke his parole and back he goes.

Sumner L. Brown, a minor, pleaded guilty of drunkenness and when questioned stated that he procured his liquor from a man at Long Pond. Judge Hadley placed him on probation, but suggested to the police that the Dracut authorities should be notified of the fact.

Has Heart Failure

George Greenwood pleaded not guilty to the charge of assault and battery on Edward Coulomb, but when the case was called Coulomb was not present and it was learned that he was ill from an attack of heart failure which the government will claim was brought on as a result of the assault. The case was continued.

Battle of Names

Lawyer J. Joseph O'Connor arrayed in a cool-appearing alpaca coat looked the picture of coolness and contentment when he entered the police court this morning. But half an hour later he looked like anything but a cool man. It seems that Stanislaus Gaynamise, or letters to that effect. Since Bujac, with the "j" silent, and likewise William Stonis, were charged with drunkenness and one of their number was to be charged with assault on Stephen Yazpoviter. When it came to reading the names there was a mix-up between Deputy Welch, Clerk Savage and Lawyer O'Connor as to who was who, for six Poles stood up as the names were called. Lawyer O'Connor could identify his clients by their faces and that happy fact saved the day. The case was continued until tomorrow and Dana, with the "j" silent, is the only man charged with assault.

LAKEVIEW THEATRE

Commencing Monday and for daily matinee during Tuesday the Flynn Stock company will be here and attraction at Lakeview theatre will offer as the 3d of the week a comedy drama of real life with special scenery a young lawyer's boy. The title of the play is "Chuckie Connors" and the story is of a young New York newsboy who pays a visit to his country uncle. It is during this visit that the boy meets Kate Kelly, daughter of the proprietor of the hotel. Mr. Kane is a lawyer in the city and is a great admirer of the girl. Jealousy of Mr. Kane by the boy causes a large number of complications which will be left to the imagination of the reader. The cast is a large one and includes James Kennedy, Richard Barrett, Jr., Harry Mackey, Arthur Sinatt, Jane Lee, Lillian Rhodes, Jessie Kelly, Jessie Lawrence, Ethel Lawrence, Dorothy Lawrence, Ethel Lawrence, Dorothy Lawrence, Ethel Lawrence, Dorothy

WOODILL MURDER

Belief That Woman Was Lured to Bungalow by Eastman

ST. MICHAELS, Md., June 28. The theory that Edith May Woodhill was lured to "Lame Bob" Eastman's lonely bungalow without knowledge of where she was going and that she was drugged and detained there against her will, was advanced yesterday when a further search of the shack which the superstitious folk of the neighborhood will always shun as haunted, revealed a small bottle which a hasty examination showed contained a mixture of narcotic drugs. There were strong traces of morphine in the nearly empty phial.

This discovery tends to bear out the theory which the people of the community who knew and loved the girl long have wanted to believe. They never have listened to the idea that she was involved in a drunken orgy at the bungalow and have contended that she lost her life in repulsing the advances of the man who acknowledged his guilt by snuffing out his life when it seemed that the hands of the law were about to be laid upon him.

Yesterday's investigation led the authorities still further away from the idea that anyone other than Eastman had a hand in the murder. It is inconceivable, they hold, that Eastman could have invited friends from New York or any other place to visit his bungalow in the condition it was. The place, only half completed, offered no accommodations for visitors whatever. A single bed, poorly fitted up; a table and a washstand completed the equipment of furniture in the shack. Eastman himself slept in the place but infrequently.

In a new made grave, not 50 feet from the crime which led him to his death, Eastman's body was laid away in the early hours of yesterday. The undertakers and their assistants, a little band of newspaper men and a few idle persons morbidly attracted to the strange funeral procession, were the only persons at the grave. With bared heads they repeated the familiar words of the Lord's prayer. Mrs. Eastman stopping 12 miles away at Easton, expressed no desire to attend the funeral.

No church or church-yard of the vicinity would open its doors or gates to the dead man.

A more lonely spot could not well be imagined than where the bungalow stands. Scrub pines form a background, while in front a green marsh leads away through the short grasses to the open waters of Broad creek.

When the hearse had drawn up alongside the grave, four men lifted the casket from the vehicle and placed it temporarily on two plank supports

MRS. EDITH MAY THOMPSON WOODILL.

stretched across the grave, into which a pine box had already been lowered. Marsh water had seeped into the grave over night. One of the undertakers looked around with a certain uneasiness of manner.

"Gentlemen," he said, "it seems to me that some one should say a little word of prayer. Won't one of you?"

His glance fell upon James Sutton, a merchant of Bozeman.

"You are a church member, Mr. Sutton," said the undertaker, "won't you say it?"

Sutton hesitated for a moment, then, asking all to join with him, began to repeat the Lord's prayer with solemn earnestness. When the last words of the prayer were uttered, Sutton stepped forward, and, filling his hand with newly turned soil from beside the grave, thrice tossed the sandy loam upon the casket as he muttered "Earth to earth; ashes to ashes; dust to dust."

After the funeral there was another search of the bungalow and concealed beneath the floor was found the small drug bottle.

The sheriff late Saturday seized all of Eastman's meagre household effects to satisfy an action for debt brought by a local creditor, and the bungalow was empty.

The search of the cabin revealed further evidence that the murder was committed there. At the place where the head of the bed had rested, part of the older flooring had been ripped up and new planks had been laid loosely down. Beneath the planks the floor beam had been scraped with a chisel or some other sharp instrument. But the efforts to remove all blood stains had failed.

Particular search was made yesterday for any fragments of a champagne bottle which might bear out Eastman's statement that Mrs. Woodill was murdered by another woman in a jealous frenzy. Two whiskey and three wine glasses were discovered, but there were no evidences of champagne bottles ever having been in or around the shack.

It is becoming more and more apparent that Eastman was a prolific letter writer. It is said that whenever he left St. Michael's to go to Baltimore or Washington, he always mailed letters back here addressed to himself as Roberts. It is said that he also wrote to Postmaster Taylor the letter signed "E. B. Wellington" telling the postmaster what a fine fellow Roberts was, and how much he (Wellington) an uncle living in Denver, was interested in him. The writer asked that Roberts be considerately treated. It is further believed by the authorities that they had discovered that Eastman was an expert penman.

This leads them to the belief that the now famous "Howarth" letter, telling of a proposed visit of men named "Ryan and Shortell" on June 16, was a fake to help divert attention from himself. A New York newspaper man named Shortell appeared as a witness against Eastman in criminal proceedings, and the authorities here have an idea that trying to lay the blame on others Eastman hit upon the plan of possibly drawing his enemies into the affair. The Howarth whom he possibly knew in New York, died, however, about a year ago. No one named Howarth lives at Easton, from which place the letter was dated. No persons named Ryan or Shortell arrived at Oxford on a boat, as the letter said they would, so far as the records of the steamship companies show.

The final inquest into the cause of Mrs. Woodill's death will be held today.

J. QUIRBACH'S
OLD GUARD
5c. CIGAR
AT ALL STANDS

The Bon Marché
DRY GOODS CO.

Monday Evening Sale

FROM 6 TO 9.30 O'CLOCK ONLY

BOYS' SHOES .... 69c Pair
Calf uppers with solid leather soles and counters. Sizes 9 to 13. Regular price 98c........ Monday Evening Price, 69c

MEN'S NAINSOOK UNDERWEAR........ 29c
Coat Shirts and knee length Drawers, cool and comfortable. Regular price 50c........ Monday Evening Price, 29c

WOMEN'S 16-INCH "KAYSER" SILK GLOVES........ 95c
Black, white and colors. Regular price $1.50.
Monday Evening Price, 95c

GOLF SUITINGS (Street Floor) .... 10c Yard
Cream ground with black stripes in different widths, looks like woolen .... Monday Evening Price, 10c Yard

SILKALINE MANTEL SCARFS (Second Floor)........ 50c
Handsome patterns, good size. Regular price 69c.
Monday Evening Price, 50c

BRASSIERE BUST SUPPORTERS........ 39c Each
Same style as the $1.00 models. Regular price 50c.
Monday Evening Price, 39c

STAMPED TRAY CLOTHS (Art Dept.)........ 15c
Good quality, desirable size. Regular price 19c.
Monday Evening Price, 15c

WHITE BRILLIANTINE 34c
38-inch width, good quality, perfect goods. Regular price 50c yard .... Monday Evening Price, 34c

TAILORED WHITE LINEN WAISTS........ 79c
Mannish shirt front with pearl buttons, Gibson effect shoulders, pocket and laundered collar and cuffs. Regular price 98c.
Monday Evening Price, 79c

BOX STATIONERY 17c
Fine linen finish. Regular price 25c.
Monday Evening Price, 17c

CHILDREN'S HATS AND BONNETS (Second Floor)........ 12½c
Muslins and straws. Regular prices 25c and 50c.
Monday Evening Price, 12½c

WOMEN'S UMBRELLAS $1.25
Long mission wood handle, Gloria silk covers, for rain or sun. Regular price $2........ Monday Evening Price, $1.25

WOMEN'S AND CHILDREN'S VESTS........ 5c
Good vest, but slightly soiled. Regular price 10c and 12½c.
Monday Evening Price, 5c

WHITE LINEN SKIRTS (Second Floor) 98c
Misses' and ladies' sizes, good material and well made. Regular price $1.25........ Monday Evening Price, 98c

JUMBO JAR TALCUM POWDER........ 6c
Good powder, extra large jar. Regular price 10c.
Monday Evening Price, 6c

WINDOW SCREENS .... 2 for 25c
Hardwood, adjustable frames, with best wire, 17 inches high, opens to 33 inches wide. Regular price 19c.
Monday Evening Price, 2 for 25c

NEW AEROPLANE

TO BE GIVEN A TRYOUT TODAY

WASHINGTON, June 28.—The Wright brothers spent Sunday in the country. They have suffered considerably from the heat during the past week and took the opportunity yesterday to get a good rest preparatory to the flight which they intend to make some time today.

Orville Wright probably will encircle the drill grounds at Fort Myer several times to give the new aeroplane a tryout. He will not attempt to make this first preliminary flight if there is a wind above four or five miles an hour.

POLICE BAFFLED

Lowell Woman Found in Semi-conscious Condition in Nashua

NASHUA, N. H., June 28.—Jennie Howard, supposed to be from Lowell, lies in a semi-conscious condition at the police station, where she was taken early yesterday morning by Deputy Chief of Police George H. Campbell, after her cries had aroused the officer and several other people.

The woman was found by Deputy Campbell with Timothy Shea in Daniel Shea's yard on Main street.

The woman alleged that Shea had assaulted her. Shea was arrested on a charge of intoxication. He says that he found the woman lying on a lawn seat in the front yard and was trying to get her to go away.

The police are quite unable to explain the condition of the woman, who, the doctor declares, is not suffering from drug poisoning, although some of her symptoms suggest it.

WON THE TROPHY

Morton Took Prize After Hard Struggle

A. H. Morton, with a handicap of ten strokes, by defeating W. G. Eaton, with a handicap of nine strokes, in the final round of the play for the Match Card cup at the Vesper Country club links at Tyngs Island, captured the trophy. The victory was earned by Morton after strenuous playing, in competition with the best players of the club.

The qualifying round brought out 40 entries and of this number six failed to bring in cards. There were 16 to qualify.

The scores were as follows:

	Gross	Hdcp	Net
W. G. Eaton	85	9	76
A. H. Morton	86	10	76
F. S. Clark	93	17	76
F. Stuart	84	8	76
H. N. Morton	94	17	77
J. Peabody	89	12	77
T. Nesmith	90	12	78
G. H. Spalding	94	16	78
P. M. Bramhall	94	15	79
A. P. Wilder	90	10	80
A. G. Swapp	100	20	80
A. D. Butterfield	90	10	80
F. E. Bramhall	95	15	80
D. D. Bartlett	95	12	83
A. H. Swett	95	12	83
R. W. Gleason	90	7	83
H. J. Corwin	90	7	83
R. D. Willard	95	12	83
A. M. Chadwick	97	14	83
A. K. Chadwick	92	8	84
C. L. Knapp	93	9	84
G. H. Sheldon	95	11	84
F. A. Baker	98	14	84
J. K. Whittier	94	10	84
W. K. Fairbanks	105	19	86
F. A. Buttrick	104	17	87
M. Gulline	100	13	87
E. Brooks	98	10	88
J. A. Guthein	109	20	89
W. L. Muzzey	107	16	91
J. A. Thomson	119	11	108
H. S. Crysler	99	16	83
R. E. Hamilton	97	11	86
J. B. Keyes	103	12	91

W. S. Brown—No card.
J. A. Handley—No card.
C. C. Hurd—No card.
W. T. White—No card.
C. H. Dutton—No card.
B. W. Putnam—No card.

(Preliminary)

F. Stuart beat H. S. Crysler 1 up.
H. J. Corwin beat D. D. Bartlett 3 up.
A. P. Wilder beat A. H. Swett 2 up.
A. H. Morton beat R. D. Willard 7 up.

(First round)

F. Stuart beat H. J. Corwin 1 up.
A. H. Morton beat A. P. Wilder 2 up.
H. N. Morton beat P. H. Bramhall 1 up 19 holes.
F. S. Clark beat G. H. Spalding 4 up.
W. G. Eaton beat J. Peabody 1 up.
F. E. Bramhall beat A. M. Chadwick 1 up.
A. D. Butterfield beat T. Nesmith 1 up 20 holes.
R. W. Gleason beat A. G. Swapp 1 up 23 holes.

(Second round)

A. H. Morton beat F. Stuart 2 up.
H. N. Morton beat F. S. Clark 3 up.
W. G. Eaton beat F. E. Bramhall 2 up.
A. D. Butterfield beat R. W. Gleason 2 up.

(Semi-finals)

A. H. Morton beat H. N. Norton 4 up.
W. G. Eaton beat A. D. Butterfield 2 up.

(Finals)

A. H. Morton beat W. G. Eaton 1 up.
A. H. Morton winner of the cup.

The residence of Lena Carp on Howard street which was damaged by fire Saturday evening was fully insured through the agency of Fred C. Church.

CHINA

Ladies, have you seen our great display of china. We are going to celebrate the Fourth of July by almost making you a present of beautiful china, suitable for wedding presents. Call today and select what you want and we will make the price right, at

G. H. WOOD'S
JEWELRY STORE
137 to 151 Central Street.

THE MATHEWS

Elected Officers at Yesterday's Meeting

The regular meeting of the Mathew Temperance institute was held last night, the principal business of the meeting being the election of officers for the ensuing six months. It was voted to give a banquet Tuesday evening to those who assisted the drawing committee in its recent work. Prof. Hugh J. Molloy will deliver the principal address and Rev. W. Geo. Mullin, spiritual director of the organization, will also speak. President Gallagher will preside.

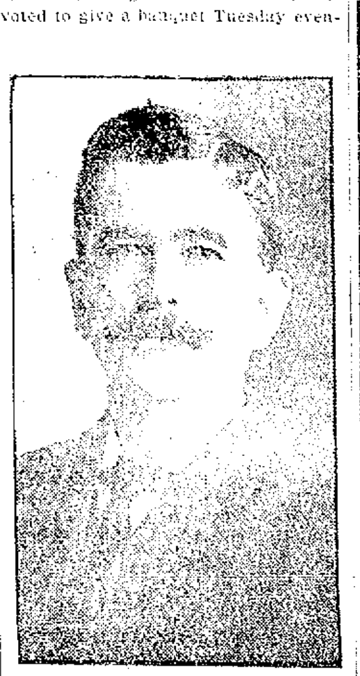

JAMES J. GALLAGHER, President.

The election of officers resulted as follows:

President James J. Gallagher; vice-president, John E. Sullivan; treasurer, Peter F. Brady; spiritual director, Rev.

JOHN E. SULLIVAN, Vice-President.

W. George Mullin; financial secretary, James F. Bourke; [illegible] secretary, William H. Carney, marshal; [illegible] J. [illegible] Thomas H. Gallagher [illegible] Michael J. [illegible] James [illegible] William [illegible] and Patrick B. [illegible]

[illegible] matters were discussed [illegible] of the society [illegible] the new building [illegible] the institute [illegible] 1st. The election of officers passed off very quietly and while there are a few changes still there were contests.

Several members of the society participated in the Holy Family league parade in Boston yesterday. Quite a number of Lowell people were noted along the line of march viewing the parade.

Secretary Maurice Dineen of the C. T. A. U., is authority for the statement that a big demonstration under the auspices of the union will be held on Fr. Mathew day in October, and states that a special convention will be held to discuss the idea. Among the members of the Mathews there are those who believe that the parade should be held in Lowell. The place, however, will have to be determined by vote of the union.

GREGOIRE'S

Lowell's Greatest Millinery, Coat and Suit Store

We wish to announce that we are making great preparations for a Fourth of July Sale which from the point of view of style, quality and price will have no equal in the city.

New fresh stock in Millinery, Coats, Suits, Waists, Skirts, ets., etc., have been bought from New York's best makers at such low prices as to enable us to offer the best and most fashionable merchandise, at but a fraction of their actual value.

This sale will start Thursday morning. Look in tomorrow's papers for more details of this important event.

JUNE WEDDINGS

Just 134 Issued Till Noon Today

This month bids fair to be a record breaker for marriages in this city. Up to the noon hour today 134 marriage intentions were registered at the city clerk's office. The following were registered since the last were published:

Harrison C. Shattuck (widowed), 65, steam fitter, Cambridgeport, Mass., and Chestina A. Horne (widowed), 55, 160 Andover street.

Charles A. Burns, 23, barber, 22 Second street, and Margaret E. Donnelly, 20, milliner, 60 Fourth street.

Edward F. Cox, 34, laborer, 239 Lakeview avenue, and Margaret Lynch, 34, at home, 111 South Highland street.

Joseph F. Carney, 22, machinist, 55½ Pond street, and Mary A. Dulligan, 22, at home, 20 Otis street.

Edward C. McSorley, 24, leather worker, 11 Elm street, and Jennie W. Clark, 20 operative, 30 Abbott street.

Patrick McMenamin, 34, carriage painter, 210 High street, and Rosa A. McCann, 26, weaver, 46 Lyon street.

MAN WILL LIVE

Was Pronounced Dead by Physician

WORCESTER, June 28.—Joseph Robillard, a baker of this city, who was overcome by heat Saturday, pronounced dead by physicians and afterwards restored to life by means of electricity, will live. Such was the verdict given out this evening by the doctors of the Worcester City hospital.

Although in a very weak condition and not able to talk, Robillard's name was taken from the dangerous list yesterday afternoon and it is expected that he will be able to leave the institution not later than Tuesday.

IT'S PECULIAR

The Dona Meeda unlike most clear Havana cigars goes well for a morning smoke where the ordinary Havana is too strong. Of course you know this is a genuine 10c cigar that we sell for 7c, four for 25c, $3.00 for box of 50. Unsmoked cigars returnable if not satisfactory. Howard the Druggist, 197 Central street.

If you want help at home or in your business, try The Sun "Want" column.

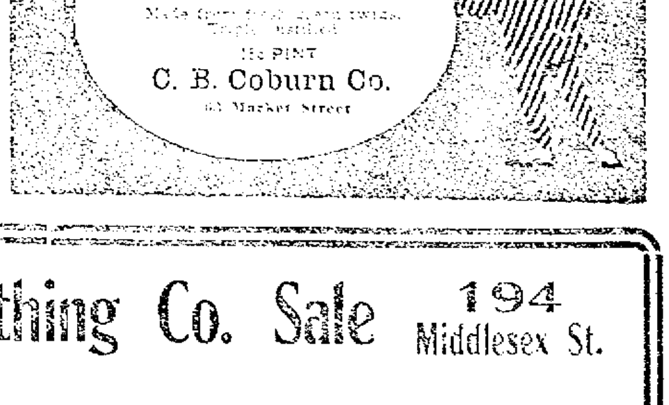

Sensation After Sensation in Clothing Reductions at the Eagle Clothing Co. Sale 194 Middlesex St.
BIGGEST, GREATEST AND GRANDEST BARGAIN OFFERINGS IN
Men's and Women's Clothing Given Lowell's Public

THEY SPLIT EVEN

Lowell and Worcester in Double Header

Before a crowd of over 2500 people Lowell and Worcester split even at Worcester, Saturday, losing the first 10 to 5, and winning the second 8 to 3. The score:

WORCESTER

	ab	bh	po	a	e
Russell, lf	5	0	1	0	0
Guest, ss	3	1	0	3	0
Bradley, 1b	4	1	8	2	0
Shaw, 3b	4	1	1	2	0
Reynolds, rf	4	1	1	0	0
McCune, 2b	1	0	1	0	0
Logan, 2b	3	1	2	2	1
Rondeau, cf	4	1	1	0	0
Millerick, c	4	0	11	1	0
Wilson, p	1	0	0	0	0
Owen, p	3	0	1	0	0
Totals	36	12	27	10	1

LOWELL

	ab	bh	po	a	e
Venable, 3b	3	0	2	2	0
Fitzpatrick, 2b	5	2	2	2	0
Uniac, ss	5	1	2	1	2
Danzig, 1b	4	2	6	0	0
Howard, cf	4	0	2	0	0
Bannon, lf	2	0	4	0	1
Fluharty, rf	3	3	2	0	0
Huston, c	3	1	4	2	1
Whitredge, p	2	1	0	2	1
Totals	28	10	24	9	5

Worcester ...... 1 6 2 0 4 0 0 0 x—10
Lowell ...... 0 0 4 0 0 0 0 1 0— 5

Runs—Guest 3, Bradley 2, Shaw 2, Reynolds 2, Fitzpatrick, Danzig, Fluharty, Huston, Whitredge. Two-base hits—Shaw, Bradley. Three-base hits—Bradley, Reynolds. Hits—Off Wilson, 5 in 2 1-3 innings; off Owen, 5 in 6 2-3 innings. Double play—Shaw, Logan and Bradley. First base on balls—Off Whitredge 2. Struck out—By Wilson 2, by Owen 5, by Whitredge 3. Umpire—Fahey.

Second Game

LOWELL

	ab	bh	po	a	e
Venable, 3b	4	0	0	0	0
Fitzpatrick, 2b	5	2	4	1	1
Uniac, ss	4	2	1	4	1
Danzig, 1b	5	3	11	0	0
Howard, cf	4	2	1	0	0
Bannon, lf	3	1	2	0	0
Fluharty, rf	5	2	1	0	1
Boyle, c	5	1	7	1	0
Warner, p	3	1	0	5	0
Totals	38	14	27	11	3

WORCESTER

	ab	bh	po	a	e
Russell, lf	4	1	1	0	0
Guest, ss	3	1	1	2	1
Bradley, 1b	4	2	7	1	0
Shaw, 3b	4	1	2	1	3
Reynolds, rf	3	1	0	1	0
Logan, 2b	3	2	5	3	0
Rondeau, cf	2	1	2	0	1
Millerick, c	2	1	8	2	0
Keady, p	1	0	1	0	0
Sweeney, p	1	0	0	3	0
*Torpey	1	0	0	0	0
**Burkett	0	0	0	0	0
***McCune	1	0	0	0	0
Totals	29	10	27	13	5

* Batted for Keady in fourth.
** Batted for Sweeney in ninth.
*** Batted for Guest in ninth.

Lowell ...... 1 0 0 2 0 0 0 3 1—8
Worcester ...... 1 1 0 1 1 1 0 0 0—5

Runs—Fitzpatrick 2, Uniac, Danzig, Howard, Bannon, Fluharty, Boyle, Russell, Bradley, Reynolds 2, Logan 2. Two-base hits—Logan 2, Shaw, Guest. Three-base hit—Fluharty. Hits—Off Keady, 5 in 4 innings; off Sweeney, 9 in 5 innings. Double plays—Logan and Bradley, 2; Logan, Guest and Bradley; Boyle and Uniac. First base on balls—Off Keady 1, off Sweney 2, off Warner 2. Hit by pitcher—By Warner, Russell. Struck out—By Keady 3, by Sweeney 1, by Warner 7. Passed ball—Millerick. Umpire—Fahey.

NATIONAL LEAGUE STANDING

	Won	Lost	P. C.
Pittsburg	42	14	75.0
Chicago	37	21	63.8
New York	31	22	58.5
Cincinnati	31	28	52.5
Philadelphia	25	30	45.5
St. Louis	24	34	41.4
Brooklyn	20	36	35.7
Boston	15	40	27.3

NATIONAL LEAGUE RESULTS
(Saturday's Results)

At Boston—(First game) Boston 6, Philadelphia 2. (Second game) Boston 7, Philadelphia 3.

At St. Louis—Pittsburg 6, St. Louis 5.

At New York—New York 2, Brooklyn 1.

At Chicago—Chicago 1, Cincinnati 0.

(Sunday Results)

At St. Louis—(First game)—St. Louis 8, Pittsburg 5. (Second game)—Pittsburg 7, St. Louis 1.

At Chicago—(First game)—Cincinnati 2, Chicago 1. (Second game)—Cincinnati 6, Chicago 2.

AMERICAN LEAGUE STANDING

	Won	Lost	P. C.
Detroit	41	20	67.2
Philadelphia	33	24	57.9
Boston	34	25	57.6
Cleveland	31	27	53.1
New York	26	30	46.4
Chicago	26	29	45.5
Washington	20	36	35.7
St. Louis	20	39	33.9

AMERICAN LEAGUE RESULTS
(Saturday's Results)

At Washington—Boston 7, Washington 3.

At Philadelphia—(First game) Philadelphia 3, New York 0. (Second game) Philadelphia 1, New York 1.

At Cleveland—Chicago 2, Cleveland 0.

At Detroit—Detroit 6, St. Louis 2.

(Sunday Results)

At St. Louis—(First game)—St. Louis 5, Cleveland 0. (Second game)—Cleveland 11, St. Louis 3.

At Chicago—(First game)—Detroit 1, Chicago 0. (Second game)—Chicago 5, Detroit 3.

N. E. LEAGUE STANDING

	Won	Lost	P. C.
Lynn	32	18	64.0
Brockton	30	19	61.2
Fall River	30	21	58.8
Haverhill	25	21	54.7
Worcester	28	24	53.8
New Bedford	18	30	35.8
Lawrence	18	24	34.6
Lowell	17	33	34.0

DIAMOND NOTES.

Lawrence at Spalding Park today. Plenty of special cars.

We're going along finely, at last.

On Wednesday New Bedford will play a double-header. First game at 2 sharp.

If we win today we go out of last place. We will probably pass New Bedford this week.

Fluharty started in like a race horse Saturday. Right field is weak no longer.

Joe Boyle attracts the favorable comment of the sporting writers all over the circuit.

Here's hoping the street railroad company comes to the front with a spur track at Spalding park.

For years third base was always Lowell's weak spot, but in Venable Lowell has the best third baseman in the New England league, bar none.

Danzig, Fitz, Uniac and Venable make as fine a minor league infield as could be desired.

The boy's name is Fluharty, not Flaherty.

The batting and fielding averages of the Lowell team show a most encouraging condition. In the last seven games played Lowell won four, lost two and played a 17 inning tie, which is first division ball playing.

Fluharty, the new man, started in with five hits with a total of seven in the first two games played. Huston, who returned to the game last week, made a commendable showing. Howard has come back with the bat and Warner is showing his old time form. Tom Bannon is playing the game of his life. All the fans are stuck on Spalding park and everybody is happy.

The averages:

BATTING AVERAGES

Players	g	ab	r	bh	tb	av.	t.av.	2b	3b	hr
Fluharty	2	8	2	5	7	.625	.875	0	1	0
Danzig	7	30	8	15	18	.500	.600	1	1	0
Whitr'ge	13	40	6	12	16	.300	.400	1	0	0
Howard	52	199	25	50	74	.252	.372	5	8	1
Venable	47	172	25	43	49	.250	.285	6	0	0
Bannon	31	103	12	25	27	.243	.262	2	0	0
Uniac	51	193	20	46	60	.238	.311	11	0	0
*Finn	12	43	4	10	12	.233	.279	2	0	0
Fitzp'k	40	153	16	35	38	.229	.248	3	0	0
Boyle	41	129	14	28	29	.217	.225	1	0	0
Blanch'd	10	24	5	5	5	.208	.208	0	0	0
Massey	23	89	2	18	23	.202	.258	3	1	0
Huston	20	52	4	10	11	.192	.212	1	0	0
Warner	18	48	2	8	8	.167	.167	0	0	0
*McDavitt	2	7	0	1	1	.143	.143	0	0	0
Duval	17	45	1	1	1	.022	.022	0	0	0
*Fletcher	1	2	0	0	0	.000	.000	0	0	0

*—Released.

FIELDING AND BASE RUNNING

Players	po	a	e	ave.	sb	sh
Boyle, rf	2	0	0	1.000	0	0
Danzig, 1b	73	1	0	1.000	1	0
*Finn, lf	3	1	0	1.000	4	0
Huston, rf	1	1	0	1.000	0	1
*McDavitt, rf	1	0	0	1.000	0	0
Massey, rf	1	0	0	1.000	0	0
Uniac, rf	2	1	0	1.000	0	0
Massey, 1b	251	11	2	.992	1	3
Warner, p	4	57	7	.981	2	2
Boyle, c	159	71	5	.979	4	6
Howard, cf	109	16	4	.969	17	6
Huston, c	72	11	2	.965	1	1
Fitzpatrick, 2b	105	108	8	.964	8	7
*Finn, rf	16	1	1	.944	4	3
Bannon, lf	12	1	3	.933	9	3
Whitredge, p	1	48	4	.925	1	0
Duval, p	2	42	4	.918	0	3
Blanchard, p	2	27	3	.908	0	1
Venable, 3b	68	94	17	.905	12	5
Uniac, 2b	4	4	1	.889	0	0
Uniac, ss	89	128	29	.887	14	4
Bannon, rf	12	3	3	.833	5	4
Warner, lf	3	1	1	.800	0	0
Fluharty, rf	3	0	1	.750	0	0
*Fletcher, rf	2	0	1	.667	0	0
Huston, 1b	0	0	0	.000	0	0

*—Released.

A Few Statistics

The following statistics, showing the leaders at the bat, in the field and base running, will be of interest to the fans:

Games played—Howard, 52.
Times at bat—Howard, 199.
Runs scored—Howard and Venable, 25.
Base hits—Howard, 50.
Total bases—Howard, 74.
Extra bases—Howard, 24.
Two base hits—Uniac, 14.
Three base hits—Howard, 8.
Only home run made—Whitredge
Put outs—Massey, 252.
Assists—Uniac, 113.
Errors—Uniac, 30.
Stolen bases—Howard, 17.
Sacrifice hits—Fitzpatrick, 7.

NEW ENGLAND LEAGUE
Saturday's Results.

At New Bedford—New Bedford 2, Lynn 6.

At Lawrence—(First game) Lawrence 4, Brockton 1. (Second game) Brockton 6, Lawrence 1.

At Worcester—(First game) Worcester 10, Lowell 5. (Second game) Lowell 8, Worcester 5.

At Fall River—(First game) Fall River 4, Haverhill 2. (Second game) Haverhill 7, Fall River 3. (six innings.)

NEW ENGLAND LEAGUE GAMES

Monday

Lawrence at Lowell.
Brockton at Lynn.
Haverhill at New Bedford.
Worcester at Fall River.

Tuesday

Lowell at Lawrence.
Lynn at Brockton.
Haverhill at New Bedford.
Worcester at Fall River.

Wednesday

New Bedford at Lowell. (double-header.)
Fall River at Lawrence.
Worcester at Lynn.
Haverhill at Brockton.

Thursday

New Bedford at Lowell.
Fall River at Lawrence.
Haverhill at Brockton.
Worcester at Lynn.

Friday

Lawrence at Lowell.
Brockton at Lynn.
Fall River at Haverhill.
New Bedford at Worcester.

Saturday

Lowell at Haverhill.
Lawrence at Brockton.
Fall River at Lynn.
New Bedford at Worcester.

AMATEUR BASEBALL.

The Avons defeated the Arlingtons in an overtime contest Saturday by a score of 6 to 5.

The game scheduled to be played between teams representing Pillings and Bean's shoe shops, Saturday afternoon, was forfeited to the Pillings team because of the failure of the Bean team to show up.

The Crescents came out victorious in their game with the Iroquois Saturday by a score of 12 to 11. There were many features provided by both clubs.

The Avons defeated the Arlington A. C. on the Asphalt by the score of 6 to 5 (13 innings). The features of the game were the pitching and hitting of James Brown and the catching of George Humphries. The Avons play the Baraca class of the First Baptist church at Tibbet's field Saturday July 3.

In one of the hardest fought contests of the season the O. M. I. Cadets defeated the Indians on the T. R. & T. grounds at North Billerica by the score of 4 to 3. The Indians led until the ninth inning, when with two out the Cadets tied the score. There was no more scoring until the last half of the 12th, when Godfrey of the Cadets drove in the winning run with a pretty two-base hit. This drive together with the fielding of Hughes and work of both pitchers contributed the features of the game. The batteries were: For the Cadets, O'Brien and Clark; Indians, Blanchard and Hartnett. Next week the Cadets meet the Mt. Groves on the Textile campus.

The Y. M. C. A. team defeated the Mt. Groves Saturday in an excellent game by the score of 8 to 2. Next Saturday the Y. M. C. A. team will meet the North Chelmsford team at Washington park. The score:

Y. M. C. A. .. 0 0 2 1 0 0 3 2 0—8 12 4
Mt. Groves .. 0 0 0 0 0 1 0 1 0—2 7 5

Earned runs—Y. M. C. A. 6, Mt. Groves 2. Two base hits—Riley, Harris, R. Foye, W. Silcox, B. Silcox. Bases on balls—Off Stephens 2, off Doyle 1. Struck out—By Stephen 8, by Doyle 6, by Strikes 2. Hit by pitcher—McVey, Grant, Eaton. Passed ball—Eaton. Left on bases—Y. M. C. A. 5, Mt. Groves 8. Umpire—Hugh Thomas. Attendance 300.

The games in the L. & S. league resulted as follows: Cadets 4, Indians 3 (12 innings); Dragons 3, Dixwells 2 (10 innings); Y. M. C. A. 8, Mt. Groves 2; Wanderers 20, No. Chelmsford 3.

L. & S. LEAGUE STANDING

	Won	Lost	P. C.
Y. M. C. A.	5	0	100.0
Wanderers	4	0	100.0
Cadets	3	1	75.0
Dragons	3	4	42.8
Indians	2	3	40.0
Mt. Groves	2	3	40.0
No. Chelmsford	1	4	20.0
Dixwells	0	5	00.0

The Westford A. A. baseball team defeated the Knights of Columbus team from Andover at the Graniteville grounds Saturday by the score of 9 to 5, before a large crowd of enthusiasts. The game was a hard batting contest, both sides securing 12 hits each. The features of the game were the batting of Regnier for Westford, who secured three hits with a total of five and the third base playing of Daly for K. of C. The infield work was fast but the outfield contributed several errors. The score:

Westford A. A. .. 3 0 2 0 0 3 0 1 0—9 12 2
K. of C. .... 2 0 0 2 0 0 1 0 0—5 12 6

Batteries—Butler and Vaughn; Donovan and Maloney.

The Graniteville team was defeated by the Middlesex aggregation Saturday by the score of 16 to 13.

The Shamrocks defeated "Shef" Moore's Lowell A. A., at Spalding park Saturday afternoon in an interesting game by the score of 7-4. The features were contributed by George Mahoney of the winners and Fisher and Laporte of "Shef's" team.

"Sully."

CATCHER DOOIN OF THE PHILLIES, WHO SAYS HE WILL QUIT JULY 31

PHILADELPHIA, June 28.—Charley Dooin, the crack backstop of the Philadelphia National league team and one of the greatest catchers that ever wore a mask, is going to retire from baseball on July 31. Dooin has announced that he is to enter business with his father-in-law in Rochester, N. Y. His retirement will be a sad blow to the club, as he is a hard worker and has won many a game for the Quakers since he has been with the club. Many critics of the game have selected Dooin as the logical successor to Johnny Kling as the leading catcher of the country. He is a splendid field general an accurate thrower and a heady short stop. In several of the Quaker's games this season Dooin's batting has been the feature.

SPORTING NEWS

Items of Interest to Sport Followers

Sam Langford and his manager, Joe Woodman, arrived on the Lusitania yesterday. Langford, it will be remembered, knocked out Ian Hague, the English champion heavyweight, in four rounds at the National Sporting Club of London recently and was promptly declared "the champion of the world" by Lord Lonsdale and other English boxing authorities, who held that Johnson by refusing to live up to his agreement to meet Langford had forfeited his right to the heavyweight title. "Hague was a big slugger but an easy mark for me," said Langford, modestly. "When I had him measured I got to his jaw and it was all over. It's true that the National Sporting Club declared that I was the real champion of the world and I fully appreciated it, but I don't want to get the title that way and I've come home prepared to fight any man in the world, Johnson, Ketchel or Kaufman preferred, with Jeffries barred. Willie Lewis? Why, sure, I'll fight him if he is game enough to get into the ring with me, but I don't believe you can induce him to meet me. Ketchel is the man I'm after as well as Johnson. But I suppose I'll have to wait until they have settled their differences in California in October. I will challenge the winner of that fight, however, and will bet $10,000 on the side if it's agreeable.

"If Johnson has really turned down Kaufman I will take up the match and will fight Delaney's man forty-five rounds at Colma whenever Coffroth says the word. I am in better condition than ever and feel confident that I can beat any man in the ring today." Woodman said that Langford had a most successful time in England but that after he whipped Hague he decided to come back to America, where the best pugilists are. "We intend to keep after all of the big fellows," said Woodman, "until Sam has won the championship of the world beyond the question of a doubt. He can whip them all and our money talks." Woodman and Langford declared that Johnson was cordially hated in England and that he displayed good judgment in not filling his theatrical engagements in London, where a warm reception had been framed for the big negro.

Charles J. Harvey, Al Kaufman's local agent, has articles of agreement signed by Johnson to fight Delaney's man. Harvey is showing Johnson's signature to sporting men in order to show the negro's methods of doing business. Johnson in spite of this black and white contract has boldly declared the Kaufman mill off just as he cancelled his written agreement to box Langford in London. Harvey met Johnson yesterday and when the negro again repudiated his signature Kaufman's agent, flaring up, said: "Johnson, there's one thing you've got to remember. You are champion of the world. I'd advise you to keep what few friends you have left!" Johnson with a grin showed his gold teeth and replied, "Forget it, Mistah Harvey! It's too hot to bother me!"

S. C. Hildreth will probably point his Suburban winner, Fitz Hebert, for the Lawrence Realization, to be run at the Bay on July 13. This rich event will probably narrow down to a struggle between Fitz Herbert and his stable companion, Joe Madden and James R. Keene's Hilarious. The distance is a mile and five furlongs and Fitz Herbert will be in receipt of four pounds from Hilarious, who has already twice beaten Joe Madden with comparative ease. Fitz. Herbert's other stake engagements for the Bay are the Swift, for three-year-olds, seven furlongs; the Coney Island Jockey club stakes, for three-year-olds, one mile and a half, for which Hilarious is also eligible, while both can start in the Commonwealth Handicap, one mile and a quarter, and the Advance Sale stakes, weight for age, one mile and five sixteenths. In discussing the three year olds' supremacy as regards Fitz Herbert and Hilarious, horsemen said yesterday that Mr. Keene's wonderful filly Maskette should not be overlooked. It is understood that Trainer Rowe believes Maskette is "some pounds" better than Hilarious and is more than a match for Fitz Herbert. This question can be settled to the satisfaction of the racing public if Fitz Herbet and Maskette as well as Hilarious go to the post for the Advance Stakes. Maskette is eligible for the Advance and may be Mr. Keene's representative instead of Hilarious, who will probably be saved for the Realization, as Maskette is not eligible for the latter event.

As Empire City and Saratoga have arranged to race six days a week, the horsemen are now clamoring for at least five days a week at Sheepshead bay. Four days have been scheduled, but the remarkable attendance on Suburban day is said to have been an agreeable surprise to the Coney Island Jockey club. If the average attendance next Tuesday and two days following proves that the sport on those days can be conducted without a less it is said that an extra day each week will be arranged. The crowd on Suburban day was a source of profit and was an excellent indication that racing will not die out.

With Nicol, V. Powers, McCarthy and other competent jockeys riding now there will be no longer room for a complaint against the riding talent. Jockey Page, a clever western boy, will begin operations in New York soon, while other crack riders are going also. Hosemen in Canada are becoming alive to the fact that metropolitan racing affairs are prospering and that the N. Y. tracks are offering much better inducements to owners of good thoroughbreds than when the season first opened.

Some of the best posted baseball men are wondering why the Highlanders' infield is not made up of Chase, first base; Engle, second base; Austin, third base, and Elberfeld, shortstop. They say that Laporte should never have been retained for a regular infield position and that with the right combination the team should remain in the first division for the rest of the year. It is rumored that Manager Stallings is trying to land Second Baseman Williams of the St. Louis Browns, who, for some unknown reason, was traded away from the Hill Top last year by "Foxy" Griffith. It is believed that the acquisition of Williams would result in much good.

BOXING GOSSIP

MONDAY

Tommy Stone vs. Tommy Stagg, New York.

Al Kubiak vs. Jack Reed, Philadelphia.

TUESDAY

Tommy Sullivan vs. Joe Thomas, Tom Foley vs. Young McDonough, Eddie Shevlin vs. Young Dinsdale and Max Baker vs. Bobby Tickle, Armory A. A.

Young Otto vs. Johnny Willetts, Philadelphia.

Eddie Stanton vs. J. Norman, New York.

WEDNESDAY

Jack Johnson vs. Tony Ross, Pittsburg.

Harry Scroggs vs. Terry McGraw, Baltimore.

Johnny Glover vs. Pat Moore, New York.

THURSDAY

Teddy Maloney vs. Nathan Ehrlich, Philadelphia.

FRIDAY

Al Kubiak vs. George Gunther, Philadelphia.

SATURDAY

Gunner Moir vs. Young Johnson, London.

Though there are several good bouts on the boxing schedule for this week none of them is creating the interest among the New England sports as the one between Tommy Sullivan of Lawrence and Joe Thomas of San Francisco at the Armory A. A., Tuesday night. That it will be a contest that will make the blood of the sports jump at a rapid rate is the opinion of the followers of the game. The sensational bout that they put up in Chelsea two years ago is still fresh in the memory of the Lowell sports and it was lack of experience on that occasion that led to Sullivan's losing. Since then Sullivan by boxing topnotchers in other sections of the country has gained such added knowledge of the game that he feels, as does many of the sports, he will defeat Thomas in about as artistic manner as Thomas did to him in Chelsea. It is a chance that Sullivan and the sports of Lowell and Lawrence have been anxiously waiting for, as they want to even up for the "bump" Thomas gave them in Chelsea. It will give Sullivan the greatest of satisfaction to win over Thomas before the same sports that saw Thomas defeat him and Sullivan has trained so hard for the event that he will go into the ring in better shape than he ever was in his life. Though Thomas is out to win back his title from Stanley Ketchel, he would rather win the coming contest with Sullivan than to defeat Ketchel for personal reasons.

With Young McDonough of Manchester, N. H., meeting Tom Foley of South Boston in the semi-final bout, makes the meeting doubly interesting to sports of Lowell. McDonough is regarded as a second Patsy Sweeney who the Lowell sports well remember and they figure he will make as good a record as the other Manchester boxer. That Foley was not entitled to the award he got over McDonough in their hair raising bout several weeks ago is the opinion of the sports of this city, and they are confident that McDonough will verify their claim next Tuesday night, but it will be a bout that the sports will not soon forget.

Eddie Shevlin who meets Young Dinsdale of Worcester, in another one of the bouts will find he has got a hard contract on his hands for Dinsdale can go some. Max Baker the busy boxer will also have his troubles in the other bout with Bobby Tickle, the hard hitting featherweight from Pawtucket.

It is the closing meeting of the club and the program of bouts will prove a fitting climax. With the new electric blowers working the clubhouse will be kept cool, no matter how warm it might be outside.

MISS HOTCHKISS, TENNIS STAR, WHO HAILS FROM CALIFORNIA

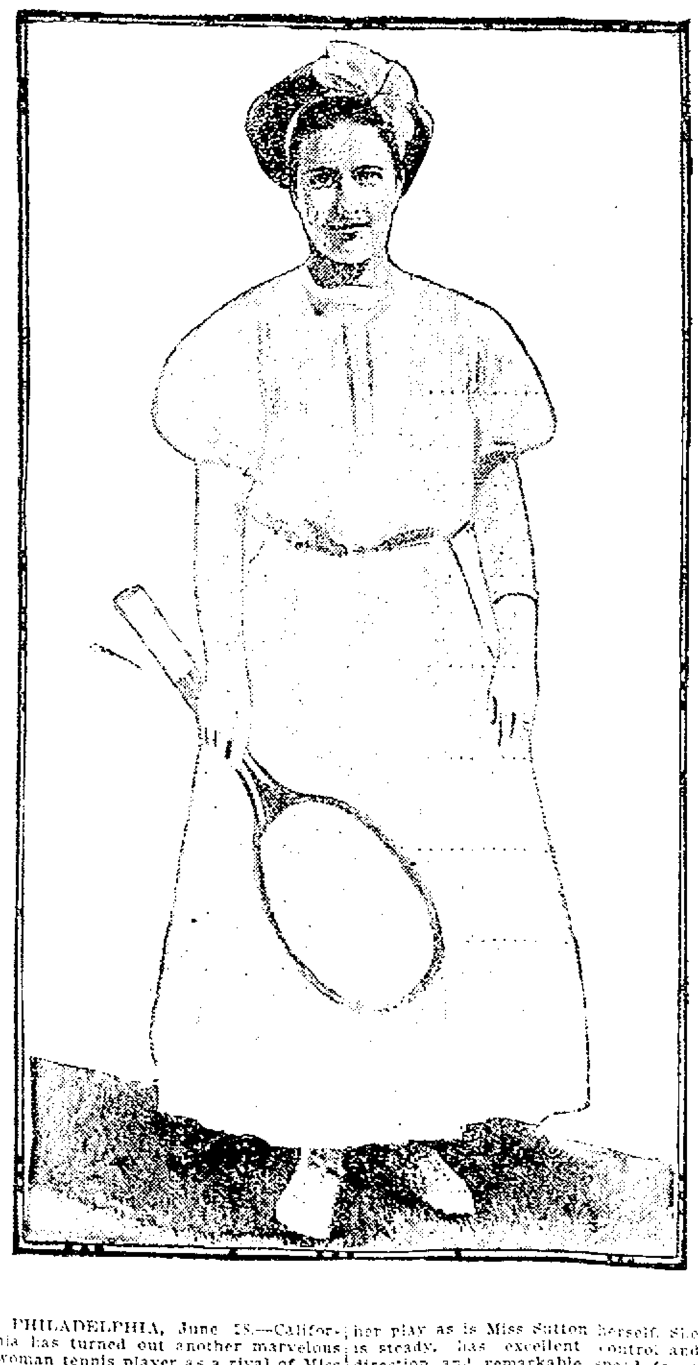

PHILADELPHIA, June 28.—California has turned out another marvelous woman tennis player as a rival of Miss May Sutton. The new star is Miss Louise Hammond, the New York player, at the Philadelphia tournament. Miss Hotchkiss is almost as spectacular in her play as is Miss Sutton herself. She is steady, has excellent control and direction and remarkable speed for a woman player. In the mixed doubles, in which she was paired with Wallace F. Johnson, her playing was particularly brilliant.

NEW RECORD

FOR THE HOP, SKIP AND JUMP

NEW YORK, June 28.—During the games of the Kerry football team at Celtic park yesterday, Daniel Ahearn of the Irish-American A. C., established a new American record of 49 feet, 6 1-4 inches for the running hop, skip and jump, or two hops and jump. The previous American record was 49 feet and one-half inch made by J. B. Connolly of Boston, at Columbia oval, September 19, 1906.

The world's record for this event is 50 feet, 2 inches made by Daniel Shanahan at Limerick, Ireland, August 8, 1888.

WON BY GEIS

NEW YORK, June 28.—H. A. Wilson, England's champion miller, and Mike Driscoll of Yonkers, N. Y., were the scratch men in a one mile handicap run yesterday at the Cork Men's games at Ulmer Park. The event was won by Matt Geis, of this city, from the forty yards mark. The scratch men finished inches apart in fourth and fifth positions, Driscoll having the advantage. His time was 4.37.

The wonderful Vacuum Bottle keeps hot liquids hot for 24 hours and cold for 48 hours. The Thompson Hardware Co. has a full line of them.

FIRE DEPARTMENT

Awarded for Prompt Action at Fire

The following letter explains itself:

Lowell, Mass., June 26, 1909.
Edward H. Hesmer, Chief
Lowell Fire Dept.
Lowell, Mass.

Dear Sir:—

The Davis & Sargent Lumber company wish to express their thanks for the prompt action of the department in extinguishing the fire in their shed this forenoon.

Enclosed please find our check for $25 for the benefit of the Firemen's Fund association.

Yours truly,
Davis & Sargent Lumber Co.

VOTE WAS CLOSE

Senator Beveridge's Amendment Rejected

WASHINGTON, June 28.—By the close vote of 31 to 33 the senate has rejected Senator Beveridge's amendment reducing by half the duty of 30 per cent. ad valorem on cash registers.

LUX

(Pure Essence of Soap in Flakes)

The Soap Specialty For Fine Laundering

Laces, Muslins, Shirtwaists, Ladies and Children's Dresses, and All Fine Fabrics, and for Cleansing and Reviving Soiled Silks. *Won't* Shrink Woolens.

5c. (Per Package.)

At your Grocers.

LEVER BROTHERS COMPANY
(Mfgrs. of Welcome Soap)
Cambridge, Mass.

7-20-4
R G SULLIVAN'S
10c Cigar

Increased sales in May over same month in 1908 upwards of 200,000. 34 years New England's favorite. Factory, Manchester, N. H.

WORMS

Clog up the child's intestines, often cause death, ruin digestion, impoverish the blood.

KICKAPOO WORM KILLER

removes the cause. Then digestion and bowels are strengthened, and blood is toned up. Trial convinces. All druggists.

KICKAPOO MEDICINE CO., Clintonville, O.

DON'T

Pay $5.00 for a Safety Razor when you can buy one for 50c that will shave you just as well. Every one warranted at

Goodale's Drug Store

217 CENTRAL ST.

Correcting Bad Habits Won't Do

To cure a torpid and inactive liver, more is required than the mere correction of bad habits. You change your diet, reform your manners of living, but unless you assist Nature your efforts won't be a success.

When the liver and bowels are acting improperly, something must be done to put them in condition again. There is lack of tone in the liver action as well as in the bowels. You feel depressed and unfitted for work, endurance and responsibility.

SMITH'S PINEAPPLE AND BUTTERNUT PILLS

FOR Constipation, Biliousness, Indigestion, Headache and Diseases of the Stomach, Liver and Bowels

NATURE'S LAXATIVE PRICE 25¢

impart tone to a tired liver, give the push-from-behind strength to torpid muscles. They stimulate the circulation, and make the liver active and the bowels regular. Physicians use and recommend. They form no habit. You should always keep them on hand. These little Vegetable Pills will ward off many ills and they

Cure Constipation, Biliousness and Sick Headache in one night.

60 Pills in Glass Vial 25c—All Dealers.

THE BEST REMEDY

For Women—Lydia E. Pinkham's Vegetable Compound

Noah, Ky.—"I was passing through the Change of Life and suffered from headaches, nervous prostration, and hemorrhages.

"Lydia E. Pinkham's Vegetable Compound made me well and strong, so that I can do all my housework, and attend to the store and post-office, and I feel much younger than I really am.

"Lydia E. Pinkham's Vegetable Compound is the most successful remedy for all kinds of female troubles, and I feel that I can never praise it enough."—MRS. LIZZIE HOLLAND, Noah, Ky.

The Change of Life is the most critical period of a woman's existence, and neglect of health at this time invites disease and pain.

Women everywhere should remember that there is no other remedy known to medicine that will so successfully carry women through this trying period as Lydia E. Pinkham's Vegetable Compound, made from native roots and herbs.

For 30 years it has been curing women from the worst forms of female ills—inflammation, ulceration, displacements, fibroid tumors, irregularities, periodic pains, backache, and nervous prostration.

We never publish a testimonial without the special permission of the writer, and then only when we are sure it is genuine. Such testimony should create confidence in all suffering women.

GREAT RECORD

In the Importation of Hides

WASHINGTON, June 28.—Importations of hides and skins into the United States will show a larger total in quantity in the fiscal year which ends this week than in any year in the history of the import trade. The value will amount to about 75 million dollars, or slightly less than in 1907, because of the much lower prices which now prevail, but the quantity will doubtless exceed that of any earlier year. Hides and skins are a very important feature of the import trade of this particular class of merchandise, having aggregated a billion dollars, speaking in round terms, in the last quarter of a century. Of this billion dollars' worth of hides and skins imported since 1884, goatskins alone have formed nearly 400 million dollars' worth. The value of the goatskins imported in the year about to end will amount to about 25 million dollars, or an average of about 2 million dollars' worth per month, and form practically one-third of the value of the hides and skins imported.

The importations of hides and skins divides itself pretty evenly into three great groups—"hides of cattle," "goatskins" and "all other." The group "hides of cattle" is under the present law dutiable at 15 per cent. All other articles entering under the title of hides and skins are admitted free of duty. In the 11 months ending with May, 1909, the value of the dutiable group, "hides of cattle" was $21,060,982, against $10,986,529 in the same months of last year; goatskins $22,997,675, against $15,498,633 in the same months of last year; sheepskins $7,331,469; and "all other" $17,872,322, indicating that the total value of all hides and skins imported in the full year will be about 75 million dollars.

The variety of skins of animals imported into the United States for use in manufacturing leather is much greater than would be supposed. Buffalo hides, for example, amounted in 1908 in quantity to not less than 5½ million pounds and in value to three-quarters of a million dollars; horse and ass skins 13 million pounds valued at 2¼ million pounds, sheepskins 47 million pounds valued at 9 1-2 million dollars; and even kangaroo skins over half a million pounds, valued at one-third of a million dollars.

India is the principal source of the goatskins and buffalo hides imported into the United States; Canada, Argentina, and Mexico supply most of the hides of cattle imported; and the United Kingdom, Russia, Germany, and France send the bulk of the miscellaneous assortment grouped under the general title of "all other hides and skins." Of the 62 million pounds of goatskins imported in the fiscal year 1908, 23 millions came from India, nearly 9 millions from China, over 6 millions from Mexico, nearly 4 millions from Brazil, 3½ millions from Aden in Arabia, 3 millions from France, 2 millions from the United Kingdom, 1½ millions from Russia in Europe, 1 1-3 millions from Argentina, and one million from British South Africa. Of the 68 million pounds of hides of cattle imported in the same year, 25½ millions came from Canada, 22 millions from Argentina, 11 millions from Mexico, millions from France, 6 1-2 millions from India (largely buffalo hides), 4 millions from Colombia, less than 4 millions from Uruguay, and about 3 millions from Venezuela.

The exportation of leather and its manufactures from the United States has grown from 7 million dollars value in 1880 to 12 1-2 millions in 1890, 27 millions in 1900, and 40 1-2 millions in 1908. Of boots and shoes we have become meantime a large exporter. The value of our boots and shoes exported in 1907 exceeded that from any other country of the world, though in 1908 the value of boots and shoes exported from Great Britain exceeded by a few thousand dollars those from the United States—the figures being for the calendar year 1908 from the United States $10,031,227, and from the United Kingdom $10,139,659. In number of pairs, however, the United Kingdom materially exceeds the United States, the number of pairs exported from United Kingdom in 1908 being 9,146,109, and from the United States 5,567,793. The average value per pair of the British exports was but little more than one dollar, the official figures showing 9,146,109 pairs, valued at $10,139,659. The figures of the United States show exports of 5,567,793 pairs, valued at $10,031,227, or an average of $1.68 per pair in exports from the United States against $1.11 per pai rin exports from the United Kingdom.

Hides and skins from abroad form apparently about one-third of the value of material of this character used in the manufacture of the leather in the United States. The census of 1905 shows the value of leather tanned, curried, and finished, in 1904 to be 252 million dollars. The value of the hides and skins used by the leather producing industry of the country in 1904 is reported at 145 million dollars. Of this 145 million dollars' worth of hides and skins used in producing the 252 million dollars' worth of leather, 27 million dollars' worth, speaking in round terms, was goat-skins, 10½ million dollars' worth sheepskins, 15¾ million dollars' worth calf and kid skins, and 89 million dollars' worth hides, chiefly of cattle, but including comparatively small quantities of buffalo hides, of which the importations, as indicated, were in 1908, 5½ million pounds, valued at three-quarters of a million dollars. The value of the hides and skins imported in the calendar year 1904, the year covered by the census report of 1905, was, according to the figures of the bureau of statistics of the department of commerce and labor, 57½ million dollars, or a little more than one-third of the stated value of the hides and skins used by the manufacturers of leather in that year. In quantity the material imported formed apparently about one-fourth of the total used by the manufacturers.

HISTORIC SCENES AND EVENTS RECALLED BY BIG CELEBRATION AT LAKE CHAMPLAIN

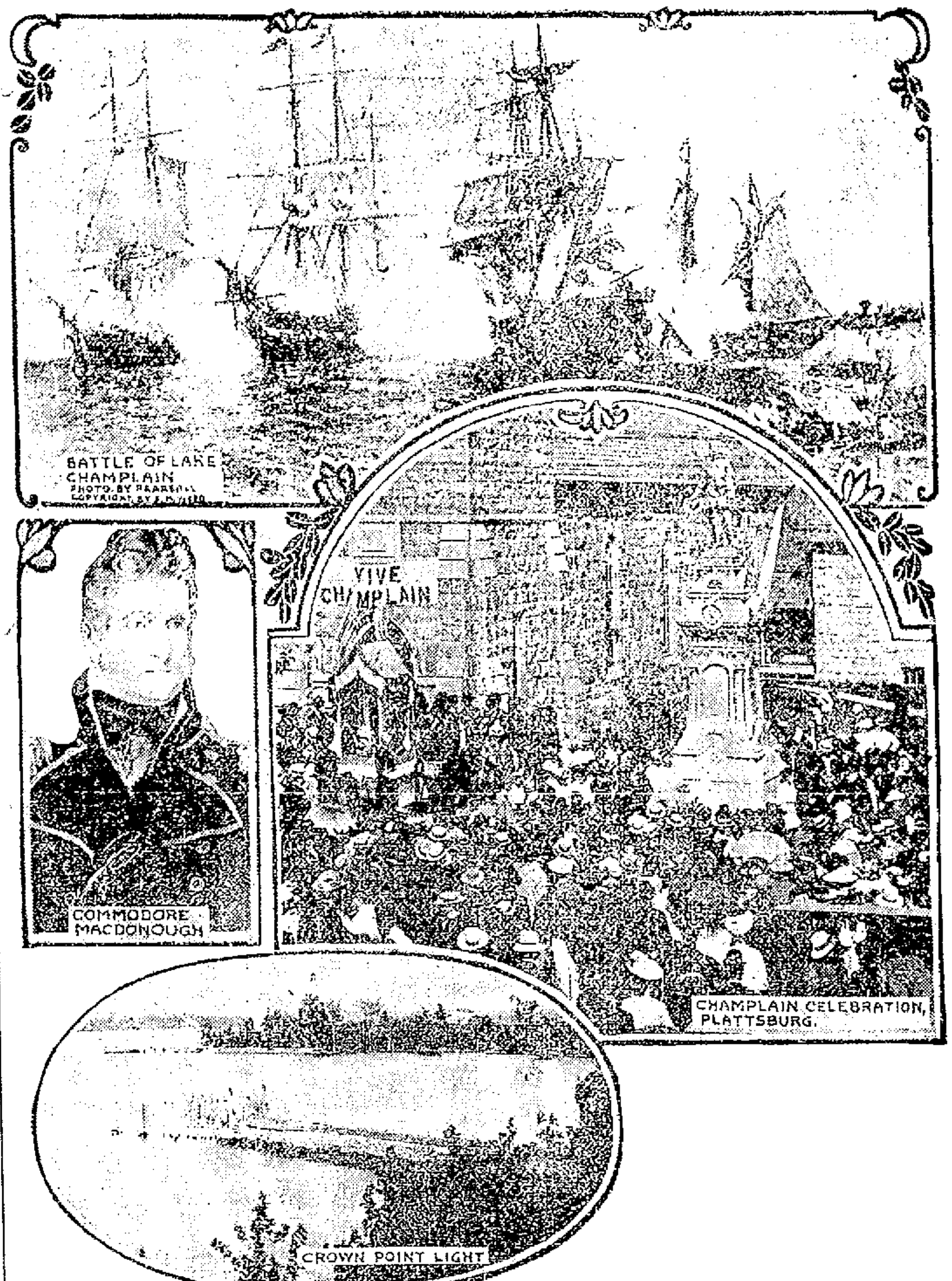

BATTLE OF LAKE CHAMPLAIN PHOTO. BY PEARSON, COPYRIGHT

COMMODORE MACDONOUGH

CHAMPLAIN CELEBRATION, PLATTSBURG.

CROWN POINT LIGHT

CROWN POINT, June 28.—The Champlain tercentenary, which will begin at Crown Point on July 5, will end at Plattsburg, N. Y., on July 7 with a banquet, at which many notable persons, including President Taft, will be present. The ceremonies there will include an Indian pageant, reception by the Catholic Summer School of America, a military parade and review of United States troops and addresses by Cardinal Gibbons, Senator Root and several distinguished men from Canada. The Indian pageant will depict scenes from all the historic events of that section from Champlain's time down to the war of 1812. No part of the United States is richer in romantic history than the region around Lake Champlain. The lake itself was the scene of stirring naval battles, and every inch of the surrounding country contributed some tragic or memorable happening linked with the early history of the colonies and the birth of the republic. All of these events will be touched upon in the speeches that will be made at the celebration, and many of them will be re-enacted in the pageants at Ticonderoga, Crown Point and Plattsburg. The picture of the battle of Lake Champlain and the likeness of Commodore Macdonough reproduced herewith are from two famous paintings.

LOCAL CHURCHES

REMEMBERED IN WILL OF MRS. E. F. HUTCHINS

The will of the late Mrs. Elizabeth F. Hutchins is said to contain the following bequests: $1000 to be invested and the income to be used for the benefit of the poor of the First Baptist church; $500 to the King's Daughters of the First Baptist church; $1000 to the Calvary (formerly Branch Street) church; $1000 to Baptist home missions; $1000 to Baptist home missions and $500 to Faith Home for Children on Westford street.

RACE RIOT

ONE MAN KILLED AND ANOTHER FATALLY INJURED

SPRINGFIELD, June 28.—One man dead, another fatally injured and several dangerously wounded is the result of a race riot in which Turks and Syrians participated here yesterday. The trouble arose over the elopement of a 15 year old Syrian girl with a 17 year old Turkish youth last Thursday.

LOST HIS LIFE

OLD MAN WAS DROWNED IN WELL

CENTREDALE, R. I., June 28.—A peculiar accident [illegible] the death of [illegible] here [illegible] In a six feet well [illegible] and one-half feet of water [illegible] drowned. The old man [illegible] is supposed [illegible] the bucket [illegible] water for [illegible] and fell in [illegible]

BACCALAUREATE SERMON

BOSTON, June 28.—[illegible] the young graduates [illegible] the baccalaureate sermon delivered for the young [illegible] in Shepard Memorial chapel [illegible] yesterday by Rev. John Hopkins Denison, pastor of the Central Congregational church of Cambridge. Rev. Mr. Denison declared the fault of present educational methods was that it dealt with the past and not with the present and that too few were actuated by the love of work, being possessed rather of the passion for money.

BOY DROWNED

Fell Into Cesspool at Graniteville

A drowning accident of a most unusual nature took place in Broadway, Graniteville, Saturday forenoon, when Harry Stevenson, aged four, son of Mr. and Mrs. Fred Stevenson of Bellows Falls, Vt., fell into a cesspool, near the home of Mr. Charles W. Robinson and was drowned before he was discovered being in the water some 15 or 20 minutes.

The Stevensons had only recently gone to Graniteville, being the guests of Mr. and Mrs. Charles W. Robinson. Mrs. Stevenson is a sister of Mrs. Robinson. The little boy, Harry, with his older brother, Harold, and Frederick Robinson, were playing in the yard of the Robinson residence about 10.30 o'clock. Everything was all right at that time. Shortly afterwards the two older boys left Harry and went down the street.

About 11 o'clock a search as to the whereabouts of the boy began. Mr. Robinson and Mr. Stevenson began a hunt for him. They finally noticed the wooden cap of the cesspool cover, almost directly in front of the house, out of place. To this they hurried. In the water was the body of the little boy.

Dr. W. H. Sherman was summoned, but life was extinct. The boy's mother collapsed upon hearing the news and required medical attendance. The remains were taken to Bellows Falls this morning. An investigation is being made to ascertain how the cover of the cesspool was removed. [illegible] the cesspool was removed, as the boy could not have removed it himself.

DRACUT

A special town meeting of the voters of Dracut will be held tonight for the purpose of having the voters consider a loan of $10,000 in anticipation of taxes. The financial condition of the treasury has become embarrassed, there being no funds to meet orders to the amount of $3000. It is felt that the whole or a large portion of the amount mentioned will be voted, as there are numerous bills to be met.

TO PAINTERS AND DECORATORS

Sealed proposals will be received by the County Commissioners of the County of Middlesex, at their office, Court House, East Cambridge, Mass., until Tuesday, the 6th day of July next, at 11 a. m., for painting and decorating the interior of the Court House at Lowell, and at that time will be publicly opened and read.

All bids must be upon blank forms to be obtained [illegible] of F. H. Coker, superintendent [illegible] buildings, Court House, East Cambridge, Mass., where specifications and forms of contract [illegible] may be obtained.

[illegible] reserve [illegible] all bids [illegible] for the best interest of the county.

[illegible]

[illegible] Court House, Cambridge, June 25, 1909.

B. C. O'NEILL
Painter, Glazier, Paperhanger and Whitener
64 Summer St.

DON'T SUFFER WITH CORNS, DANDRUFF OR PRICKLY HEAT
Don't pull the hair out of your face; CALL AT
C. E. Spony's Hair Dressing Parlors
322 Merrimack st., and get relieved of it. Our work guaranteed. We buy hair.

PETER BRIN
Jobber, Carpenter, Stone Mason
and builder of every description. All work promptly executed. 66 Bolton st., Lowell, Mass. Telephone 2274-3.

Sunlight Shoe Repairing Factory

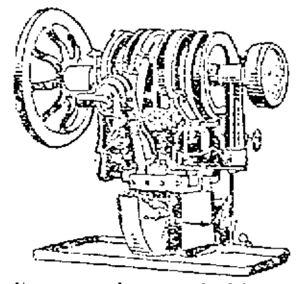

Have your shoes repaired by our Goodyear System
JAMES COUGHLIN
1 Central St., Cor. Prescott

WILL PAPER YOUR ROOM FOR $2
We will paper your room, furnishing the paper and border to match and hang the same in a first class manner for $2.00. Inside and outside painting, whitewashing, etc. Will cheerfully give an estimate on any work you intend to have done.
MAX GOLDSTEIN
The New Paint Store Phone 1118-5
155 CHELMSFORD ST.

$10.00 Loans
and upwards
Any reasonable amount
Our plan of loaning money enables you to borrow what you need on your own guarantee, saves you time and worry because there are NO endorsements, references, assignments or pledges demanded by our modern system.
We give you just what you ask for in a lump sum and allow you to pay it back in small weekly payments arranged and stipulated by yourself.
Call, write or phone 2133
American Loan Co.
AGENTS,
Room 10, Hildreth Bldg.,
45 Merrimack St.

LEGAL NOTICES

COMMONWEALTH OF MASSACHUSETTS. Middlesex, ss. Probate Court.

To the heirs-at-law, next of kin, creditors, and all other persons interested in the estate of Mary Ann Blowen, otherwise known as Mary A. Blowen, late of Lowell, in said County, deceased, intestate.

Whereas a petition has been presented to said Court to grant a letter of administration on the estate of said deceased to Sidney Blowen, of Lowell, in the County of Middlesex, without giving a surety on his bond.

You are hereby cited to appear at a Probate Court to be held at Cambridge, in said County of Middlesex, on the twenty-ninth day of June, A. D. 1909, at nine o'clock in the forenoon, to show cause if any you have, why the same should not be granted.

And the petitioner is hereby directed to give public notice thereof, by publishing this citation once in each week, for three successive weeks, in The Lowell Sun, a newspaper published in Lowell, the last publication to be one day, at least, before said Court.

Witness, Charles J. McIntire, Esquire, First Judge of said Court, this ninth day of June, in the year one thousand nine hundred and nine.

W. E. ROGERS, Register.

COMMONWEALTH OF MASSACHUSETTS, Middlesex, ss. Probate Court.

To the heirs-at-law, next of kin, creditors, and all other persons interested in the estate of Eugenia B. Meigs, late of Lowell, in said County, deceased, intestate.

Whereas a petition has been presented to said Court to grant a letter of administration on the estate of said deceased to Joe V. Meigs, of Lowell, in the County of Middlesex, without giving a surety on his bond.

You are hereby cited to appear at a Probate Court to be held at Cambridge, in said County of Middlesex, on the twenty-ninth day of June, A. D. 1909, at nine o'clock in the forenoon, to show cause if any you have, why the same should not be granted.

And the petitioner is hereby directed to give public notice thereof, by publishing this citation once in each week, for three successive weeks, in The Lowell Sun, a newspaper published in Lowell, the last publication to be one day, at least, before said Court.

Witness, Charles J. McIntire, Esquire, First Judge of said Court, this fourteenth day of June, in the year one thousand nine hundred and nine.

W. E. ROGERS, Register.

MONEY TO LOAN

NOTES OF SALARIED PEOPLE and others bought without security, easy payments. Offices in 66 principal cities. Don't be deceived by misleading advertisements, investigate actual terms of others, then save money by trading here. D. H. Tolman, Room 48, 45 Merrimack st.

MONEY
—AT—
One Per Cent
Do you have small outstanding bills? If so, come to us, and we will be pleased to furnish you with money to pay them off at One Per Cent. Per Month, returnable in small instalments to suit your ability.
LOANS
made on short notice without publicity to salaried people, merchants, teamsters and others. Pianos and furniture a specialty. If not convenient to call, write or phone, and we will have our representative call on you.
Merrimack Loan Co.
Room 3, 81 Merrimack st.
Hours: 8 a. m. to 6 p. m.; Monday and Saturday until 9 p. m.

The Problem Solved
We have devoted much time, energy and thought to perfect a plan whereby those in need of ready money can be accommodated at short notice in a strictly private way, and upon such conditions that it will be easy to repay.
OUR METHOD
Of doing business is right up to the minute, and so simple that everyone can fully understand every little detail.
FIGURE UP
the total amount of your small bills and come to us and we will advance you enough money to pay them all off. You will then have but one place to pay, and can be paid in small weekly payments to suit your income.
LOANS FROM $10.00 UP.
National Loan Co.
CALL, WRITE OR 'PHONE 1031
40 CENTRAL STREET
Over Marks' Tailoring Co.
Open 8 a. m. to 6.30 p. m.; Monday and Saturday until 10 p. m.

Buckley's
Saturday Special Cigar
On Sale Saturday and Sunday
5 Cents
All Other Days Will Be 10c at 131 Central and 434 Middlesex St.
BUCKLEY BROS.
Dealers in All Kinds of Smokers' Supplies.

Will Paper Your Room for $2.00
We will paper your room, furnishing the paper and border to match, and hang the same in a first class manner for $2.00. Inside and outside painting, whitewashing, etc. Will cheerfully give an estimate on any work you intend to have done.
BAKER
The New Racket Phone 1972-4
503 MIDDLESEX ST.

HELP WANTED

AN EXPERIENCED HOUSEHOLD AGENT wanted to take charge of team. Best of references required. Box 507, Lowell.

GOOD SEAMSTRESS wanted at once. Apply at 1003 Gorham st.

IRONERS, FOLDERS and STARCHERS wanted. Apply Scripture's Laundry.

NEAT GIRL wanted to demonstrate. Salary and expenses. Call at 8 Tyler st. after 6 p. m., Miss Waters.

CAPABLE MIDDLE AGED WOMAN wanted at once for housework in a country home. Right party will be treated as one of family. Tel. 1862-12.

EXPERIENCED SALESWOMEN wanted. Those speaking French preferred. Good pay to right parties. Apply at once, Bon Ton Cloak & Suit Co., 311-313 Merrimack st.

MAIL CARRIERS, post office clerks, railway mail clerks wanted. Salary $600 to $1600. Short hours, annual vacation. No "layoffs." Examination in Lowell soon. 8000 appointments coming. Common education sufficient. Candidates prepared free. Write immediately for schedule. Franklin Institute, Dept. 56 C, Rochester, N. Y.

DISH WASHER wanted at once. Apply at Richardson hotel, Middlesex st.

WOMAN COOK wanted for meat and pastry; laundress that will assist at table and kitchen work. Endicott Hotel, Milford, N. H. Tel. 21-4, Milford, N. H.

BARBER WANTED, steady work, $15 a week. Apply T. H. Kennedy, 407 Broadway.

BARBER WANTED at once at J. A. White's, 22 Gorham st.

WOMAN MEAT COOK wanted for small country hotel. Must be strictly temperate. Apply at once, 366 Worthen st.

GOOD FARM HAND wanted; good driver, honest, temperate; references. $22 month and board. Cronan, Main and Shawsheen st., Tewksbury. Take Reading electrics.

GIRL WANTED for general housework in the country. Address V. T., Sun Office.

A SURE STEADY INCOME—$25 per week and upwards, by owning and controlling for your vicinity the exclusive rights for the newest development in penny-in-the-slot vending machines. Will not interfere with your present business or position. One hour each evening will do the work, as machines need only be visited every three or four weeks. 200 p. c. on investment and no competition, as there is no similar machine. You pay nothing until we have proved our claims by placing five trial machines in your own city. Machines come already filled, therefore a good part of the investment is returned when contents is exhausted (three or four weeks.) If you have a few hundred dollars, write us today. Automatic Cash Sales Machine Co., 32 Broadway, New York.

YOUNG MAN wanted in drug store, $5 to $6 weekly to start. Address immediately. S. P., Sun Office.

Twisters Wanted
Young women and girls desired. Apply
MOORE SPINNING COMPANY,
North Chelmsford, Mass.

REAL ESTATE FOR SALE

DOUBLE HOUSE near court house for sale. Always rented, good repair, gas, city water, good street, easy terms, very cheap. Call after 6 p. m., 61 Tyler st.

FARM IN GARDINER, Me., for sale. Would exchange for one or two-tenement house in Lowell. 811 Central st.

NICE 6-ROOM COTTAGE on Bartlett st.; four tenement block in Navy Yard, for sale. Inquire of John McMenamin, 212 Merrimack st.

TWO TENEMENT HOUSE for sale, six and seven rooms, pantries, baths, hot water, set tubs, fine piazza, good store room, excellent conditions and location, crackerjack bargain. Several more good new trades in two tenements near East Merrimack, Pleasant, Rogers, Bridge, Read, West Sixth, Exeter, School, Butterfield, Fletcher, Third, Fourth and Fifth avenues, Westford, Liberty, Bellevue, Shaw, Chelmsford, Smith, Garham, Court House, Central, Lawrence and Moore sts. Large list of cottages all parts of city, some fine cash trades, and several on easy payments. A few very fine investment propositions in stores and tenement property. M. J. Sharkey, Insurance and Real Estate, 22 Central st., room 25. Open Saturday and Monday evenings. Tel. 2329-3.

AN IDEAL COTTAGE on C st., with seven rooms, hot and cold water, bath, pantry, set tubs and large veranda which is entirely around the cottage, two carriage sheds and stable with stalls for four horses and large lot of land, for sale, small amount down will be accepted and the remainder can be paid as rent. For further particulars apply John A. Finnegan, Undertaker, Davis Square. Tel. 2427-1.

8-ROOM HOUSE for sale. All modern improvements; terms easy. Inquire 536 Rogers st.

FOR SALE
Near Fifth and Bridge sts., good 8-room house, large lot of land. Price $2000
Near electric cars in Chelmsford Centre, good 7-room house in good repair, large lot of land. Price....$1250
Good investment and home near Market and Suffolk sts., 9-room house, all in good repair; steam heat and improvements. Price $2200
On Westford st., 9-room house, large lot of land. This is a bargain. Price $3200
On Varnum ave., good place, 8-room house with all improvements, large barn, large piece of land, lot of fruit. Price $3700
G. L. HUBBARD
Telephone 2163 44 Central st.

WANTED

WASHING and IRONING wanted at home. 580 Broadway.

SMALL 5-ROOM TENEMENT wanted not far from the trading center of the city for a family of two people. Address X. Y., Sun Office.

FAMILY CLOTHING of all kinds repaired, by Mrs. M. J. Greaves, 149 East Merrimack st.; also lessons in cutting and fitting. Dressmaker and tailoress.

FOR SALE

REMODELED STEAM RUNABOUT, for sale. Two or four passengers, complete with lamps, tools, extra tires, etc. Has just been overhauled and put in first class condition. Price very reasonable. Best of reasons for selling. William B. Brown, South Chelmsford, Mass.

AUTOCYCLE POP CORN STAND for sale for less than half price. Can be seen Sunday at 225 Lincoln st., city.

WOODEN HORIZONTAL BAR for sale. For gymnasium purposes, $4. Inquire Mrs. Reade, 571 Lakeview ave.

MODEL No. 10, BUICK RUNABOUT, for sale. Fully equipped, glass front, extra tire, [illegible], speedometer, etc., in perfect running order. Immediate delivery. City Hall Garage, Moody st.

THREE MALTESE ANGORA KITTENS for sale. My insect powder will banish bed bugs and lice from pets; no disgrace. Try my powder, 10 cents. 9 Hill st.

ELECTRICAL ICE CREAM PLANT and fixtures for sale. Apply 61 East Merrimack st.

STORE FOR SALE doing $100 business a week. $500 buys it. Party leaving city. J. W. Bruce, 267 Central st., room 37.

TO LET

DOUBLE ROOMS furnished for light housekeeping, to let. Wood, telephone and bath free. 251 Central st.

NEWLY FURNISHED LARGE ROOM with running water, to let. Corner Central and Middlesex sts. Best view in city. Apply J. Durand, 251 Central st.

6-ROOM TENEMENT with bath, set tubs, range and curtains, to let; ten minutes' walk from Merrimack sq. Rent $15. Apply to Henry Miller & Son, 7 Merrimack st.

3-ROOM TENEMENT with bath at 318 Middlesex st., to let. Apply to Henry Miller & Son, 7 Merrimack st.

5 ROOM TENEMENT to let at 402 Central st., rent $10. Apply to Henry Miller & Son, 7 Merrimack st.

LARGE DOUBLE HOUSE to rent for season at Boars Head, Hampton Beach; fine location. Dr. G. E. Mitchell, Haverhill, Mass.

UPSTAIRS TENEMENT of 6 sunny rooms to let with all modern improvements to adults, 40 Whipple st.

6-ROOM COTTAGE to let on School st. Rent reasonable. Write G. W., Sun Office.

FURNISHED ROOM to let in private family. Apply 89 Butterfield st.

UPSTAIRS FLAT OF 5 ROOMS to let. Modern conveniences, bath, hot water. Rent $11. 294 South st. Inquire at cottage in the rear.

PLEASANT FRONT ROOM to let, suitable for one or two gentlemen, reasonable. 43 Hurd st.

STORE TO LET at 65 East Merrimack st., suitable for bootblack, etc.

FURNISHED ROOMS and suite, suitable for light housekeeping, to let. Apply 6 Stackpole st.

NEW 4 AND 5 ROOM FLATS to let on Elm st., $5 and $7 per month. Inquire Jos. Flynn, 60 Elm st., or Flynn's market.

SEVERAL 4 ROOM TENEMENTS, extra pleasant and clean. Best of neighbors and kind treatment. None but clean, honest people need apply. Geo. E. Brown, 79 Chestnut st.

FURNISHED or UNFURNISHED rooms to let for light housekeeping. Steam heat, electric light. 75 East Merrimack st.

TENEMENT OF 6 ROOMS with bath and pantry, hot and cold water, to let, at 134 Pleasant st.

STORE TO LET cor. Broadway and Willie st. Inquire O'Brien's drug store.

FLAT OF 5 ROOMS, bath and set tubs, to let. Inquire of J. Shaw, cor. Branch and Nichols st., or tel. 487-13.

FURNISHED ROOMS to let at 207 Appleton st.

FLATS WITH 5 ROOMS, to let, hot and cold water, bath room, electric light, all modern conveniences, 177 Stackpole st., near Alder st. Apply 246 High st.

SUITE OF ROOMS in the Harrington building, to let. Three splendid rooms with large front room on Central st. Inquire at The Sun Office.

TO LET
Suite of rooms in The Harrington building, 52 Central street, especially adapted for dress-making.
Three large rooms fronting on Central street. Inquire at The Sun office.

SPECIAL NOTICES

WE WILL PAPER YOUR ROOM with neat, up-to-date wall paper for $1.75. Call or send postal for samples. H. J. McCarthy, 641 Broadway.

YOU MUST MAKE MONEY if you buy either restaurants, variety stores, lunch rooms, grocery and meats or lodging and boarding houses now for sale by M. J. Sharkey, 22 Central st. Open Saturday and Monday evenings. Tel. 2329-3.

FISHERMEN take notice, fresh picked worms for sale at Harry Gonzales, 128 Gorham st. Telephone 952-2.

IF YOU'RE LOOKING for a home to buy in the city or country, and you want a bargain, go to G. L. Hubbard, 44 Central st.

THE SUN IN BOSTON—The Sun is on sale every day at both news-stands of the Union station in Boston. Don't forget this when taking your train for Lowell.

LOST AND FOUND

GENTLEMAN'S BLUE SQUARE CUT COAT lost between Prescott and Dutton sts. Finder return to Putnam's Market, Prescott st.

GOLD SIGNET RING lost on Moody st., near Spaulding st. Reward for return to 794 Merrimack st., Leo Leclaire.

BROWN POCKETBOOK lost on Merrimack or Central sts. Reward for return to Sun Office.

PAIR OF GLASSES IN CASE found. Owner can have by proving property and paying for adv. at Gregoire's Millinery Store, Merrimack st.

DARK BROWN ROSARY BEADS, gold mounted, lost between Sixth ave., Pawtucketville, and St. Patrick's church. Finder please return to St. Patrick's Home and receive reward.

SITUATIONS WANTED

SITUATIONS WANTED—Housework, chamber and table work, by competent girls. 231 Gorham st. or Ascension Home, 15 West Fourth st.

MISCELLANEOUS

DRINK GLORIA for health; sold everywhere.

LIMBURG, chimney expert. Chimneys swept and repaired. Residence, 1123 Bridge st. Tel. 945.

MOTHERS—Bent's Destroyer kills lice on children, and all insects; cures dandruff and itching scalp; prevents falling hair; harmless. 25c only, at Falls & Burkinshaw's, 118 Middlesex st.

LAWN MOWERS SHARPENED, badges and door plates made to order at Harry Gonzales, 128 Gorham st. Tel. 952-2.

SUMMER RESORTS.

FURNISHED COTTAGE at Long Sought for Pond, to let. Inquire of Matthew Lewns, Brick Tavern, Westford, Mass.

THREE COTTAGES AT SALISBURY BEACH to let. Rent from $5 up per week. Apply A. T. Clark, 72 Market st., Amesbury, Mass.

IF YOU WANT A PLEASANT ROOM for a day or week at Revere Beach, write or call at the Massachusetts House, 122 Boulevard, Revere Beach, Mass.

Patrick J. Mahan John Meehan
Mahan and Meehan
(Successors to the late James Mahan)
Granite and Marble Monuments
HEADSTONES AND CURBINGS
1091 GORHAM STREET
Opposite Fair Ground's Gate
LOWELL, MASS.

GOOD ENOUGH FOR ANYBODY
W. A. Lew has been 25 years in the same store, cleansing, pressing and dyeing all kinds of ladies' and men's clothing. All orders promptly attended to at
49 JOHN STREET
W. A. LEW, Proprietor.

THE LOWELL SUN

JOHN H. HARRINGTON, Proprietor

SUN BUILDING, MERRIMACK SQUARE, LOWELL, MASS.

Member of the Associated Press

THREE DOLLARS PER YEAR. TWENTY-FIVE CENTS PER MONTH

The sworn daily average circulation of The Lowell Sun for the year 1908 was

15,956

Sworn to by John H. Harrington, proprietor, Martin H. Reidy, business manager, and Alfred Pilotte, pressman, of The Sun, before me, January 1, 1909. J. JOSEPH HENNESSY, Notary Public

This is by far the largest average circulation of any newspaper in Lowell.

THE TYNGSBORO CENTENNIAL.

The town of Tyngsboro is to be congratulated upon the observance of its first centennial. Though a quiet and picturesque town usually supposed to be of very moderate size, Tyngsboro has territory enough for a city of considerable importance. It is intersected by the Merrimack river, it has beautiful lakes and wooded districts with hill and valley alternating, and altogether is a most beautiful New England town. Much of its territory remains to be developed but doubtless the next hundred years will see this cleared and used for farming, manufacturing or residential purposes. The people are to be congratulated on the success of their celebration, and it is our earnest wish that the next century will bring them vastly greater growth with unlimited prosperity and happiness.

ANTI-CHINESE PREJUDICE.

It would be wrong to excite any prejudice against the Chinese as a class because of the Elsie Sigel tragedy that has shocked the entire country. The same result might follow any attempt on the part of evangelizing women to convert the bad men of any other race. The fact seems to be that in the case under consideration the woman devoted too much attention to her Chinese pupils and accepted too much attention from them in return.

That one of the Chinese infatuated with her should have taken her life in a fit of jealous rage when he found that another Mongolian had supplanted him in her affections, is perfectly natural. The woman's own indiscretion was the indirect cause of the tragedy in which she lost her life.

WE'RE CONFRONTED BY OPEN SEWERS.

One of the next troubles that will confront our city will be the baring of the river beds by low water so as to expose the sewage emptied from a number of sewers under the rays of the hot sun. It is no wonder at all that the foul odors emanating from the sewer contents would cause diseases of various kinds. Undoubtedly many of the contagious diseases are so spread throughout the city. Who is responsible for this state of affairs? Is it the city or the Locks and Canals company? Of course the Locks and Canals company has the legal right to turn the water from its course into the canals, thus leaving a considerable portion of the bed of the river dry. If the river had originally been regarded as an outlet for the sewage of the city, the company would undoubtedly have been required to construct a channel in mid-stream to be filled with water in all kinds of weather and sufficient to carry off the contents of the sewers to a safe distance.

But the company has probably never had any such proposition presented to it. That being so, it appears to be the duty of the city then to see that its sewers shall not empty on the dry bed of a river. The board of health should see to it that no such condition is allowed to exist, for its toleration will mean that for about two months in the latter part of summer the health of the city will be menaced with open sewers, the contents of which will be emptied daily upon the dry river bed under the shadow of several big mills where thousands of operatives are employed. The problem is one that calls for decisive action in the interests of public health.

DROWNINGS DURING HOT WEATHER.

CAMBRIDGE, June 26.—Accepting a dare of his companions to enter the water, although he was unable to swim, Francis Sullivan, aged 10 years, was drowned in Broad canal yesterday.

The above despatch is a fair example of the manner in which many senseless boys and girls are urged to risk their lives by their older companions. Those who urged this boy to enter the water, knowing that he could not swim, should be held responsible for his death.

It is but a few days ago since the death of a young woman by drowning resulted from her foolish attempt to make good the boast that she could swim. Thus from dares and boasts as well as being too venturesome otherwise, many drownings result.

The drownings in inland waters, strange to say, are more numerous than at sea. We hear only of those that occur in our own locality or in the neighboring towns and cities, but when we find a list of the total drownings in the United States for a week or a month, the number is quite alarming. During the month of May, for example, there were in the United States no fewer than 621 deaths from drowning. Of this number 155 were children, and the one great cause is carelessness. In some cases boys and even children will pile into a rowboat and the mischievous who make it a rule never to be out of some devilry rock the boat until it is overturned and then the entire bunch must struggle for their lives.

In other cases boys set out to swim across a sheet of water without anybody to help them in case they get exhausted. When they get out to the middle they lose strength and courage and want to turn back; but it is just as far to the starting point as to the opposite bank. If nobody is at hand to save them they drown.

Here in Lowell the canals are the principal sources of danger because the current is swift, the channel is deep and the banks are steep so that there is nothing to catch by in case of distress. Boys and even men in their desire for a bathing place venture into the canals by stealth in order to avoid the police.

Had we a system of public baths most of these summer drownings would be averted while at the same time a source of health and happiness would be provided for the thousands of toilers in the workshop and factory.

The city of New Bedford has public baths and in Boston the Dover street baths are very popular, a bath with the use of a towel costing but one cent.

There are prominent business men in Lowell who would help along the public bath scheme if it were once started.

It is time that Lowell, a city of 100,000 inhabitants, had public baths in order not only to stop the drownings but to provide for those who work in factory and workshop the privileges of free baths, such as are provided by other progressive cities and as will soon be considered as much of a public necessity as the public park or the drinking fountains along the streets.

SEEN AND HEARD

Ever since entering the train, two stations back, the Yankee in England had been talking about the speed with which buildings were erected across the water.

Finally to cap the climax, he told of a 22-story building which was started and finished in one month. His fellow passengers had given up all hope that he would ever stop, when a burly Yorkshireman turned to him, saying: "Why, noon, that's nowt. At hame I've seen 'em laying foundations for a row o' houses in the morning when I'm goin' to work, and at night I come back they're turning t' people out for back rent."

A well-known American bishop tells a story of a visit to a small town in one of the southern states, where he was awakened one morning by a soprano voice, which came from the kitchen, singing a famous hymn. As the bishop was dressing he meditated on the piety of the servant. Speaking to her after breakfast of the pleasure it had given him, he was met by an unexpected answer. "Oh, thank you, sir!" she replied. "But that's the hymn I boil eggs by—three verses for soft and five verses for hard."

It would be a good deal easier for the average family to decide where to spend its summer vacation if it weren't also a question of where to spend only $37.

The first time a man goes camping down in the Maine woods he has just as much fun catching chubs as trout.

Did you ever notice how much prettier the wax women in the show windows are than the women outside who stand looking at them.

Why doesn't the saying that there is luck in odd numbers apply also to 13?

It is probably a fact that the average boy, if he were given his choice of going to heaven in the afternoon or going to a baseball game, would choose to go to the baseball game.

The girls seem to object just as much as usual to being caught in the rain this summer, even though their hats are big enough to afford them perfect shelter.

When a girl at 16 declares that she will never marry, people smile indulgently. When she says the same thing, with less emphasis, at 25, they do not look incredulous.

CALL OF THE HEART

Long since I heard the call of the wild,
It came with the spring's first day.
Then into my blood crept the wanderlust,
And far from the choking city dust
I fled to the woods away.

Breaking my peace in that forest home,
There murmured a wantoning breeze,
Bearing the call of the restless deep,
Which sang in my ears and stole my sleep,
And lured me over the seas.

Reckless, I sailed to the frozen pole
Or voyaged to east and west.
For more calls came to me one by one,
And, following blindly on and on,
I wearily prayed for rest.

Ever I answered and hoped for peace
And ever they called anew,
Till, low and clear, from the rest apart,
There came the surer call of the heart,
Which led at the last to you.

It is never well for the rest of the family to display their joy when pa has turned the house upside down because something has gone wrong, and it is finally discovered that pa was to blame for it himself.

When a little man has a large woman for a wife, everybody looks surprised to see him take the lead, and yet everybody knows that a little puffing tugboat can move a mighty ocean steamer.

No matter how old and wise and famous a man gets to be, he never forgets the nickname to which he responded when he was a boy.

How much have you saved since Feb. 1.

Try to explain after you have given offense, and nine times out of 10 you will succeed only in making matters worse.

When two young people are in love, they usually figure how little it will cost them to live after they are married, rather than how much.

Remember, if it begins to rain while you are at an evening party, that the first man who leaves is pretty sure of having an umbrella.

When a man is always talking proudly of his ancestors, it is a good sign that they were more important to the world than he is.

HAVE YOU

Catarrh?

Do your head and eyes ache? Nose filled with mucous? Dropping of mucous into the throat? Get up in the morning with a bad taste in the mouth? Nose, head and throat full of foul mucous? Sometimes there is nausea from accumulation of mucous. You feel disgusted with yourself. These are some of the symptoms of Catarrh. To relieve them and cleanse and clear the nose, head and throat from the vile mucous, use

Gold Bond Catarrh Remedy

If it does not benefit you, your money will be refunded.

Price 50c a Jar

FOR SALE BY ALL DRUGGISTS

Gold Bond Medicine Co., Manchester, N. H.

TOURING CARS

FOR HIRE

WITH PROFESSIONAL CHAUFFEUR

Weddings and picnic parties and tourists attended to in Reo cars at short notice.

REASONABLE RATES

M. S. Feindel

Tel. 2188. Davis Square Garage

Coal, Wood and Coke

The best that money can buy at rock bottom summer prices.

Telephone your orders here, where your trade will be appreciated.

JOHN P. QUINN

Gorham and Dix Streets.

Telephones 1180 and 2480. If one is busy, call the other.

DR. HOLBROOK'S KOLA POWDERS.

FOR HEADACHE AND NEURALGIA ABSOLUTELY SAFE

ST. THOMAS' SALVE

FOR

Piles, Old Sores and Skin Diseases

FOR SALE

At All Up-to-Date Drug Stores

THIRTY-FIVE CENTS

Fresh Clams Every Day

At the Lowell Inn. Fresh fish direct from the Boston wharves. Lobsters fresh from the traps. Clams fresh and wholesome. Call and see us. LOWELL INN, busiest place in Central street.

JOHN J. O'CONNELL

FUNERAL DIRECTOR,

Telephone Connection

1010 Central St. Davis Sq.

ELECTRIC AND COMBINATION FIXTURES

At Manufacturer's Prices

AT

DERBY & MORSE'S

64 Middle Street, Lowell, Mass.

JAMES E. O'DONNELL

ATTORNEY-AT-LAW

Hildreth Building. Lowell, Mass.

ADAMS & CO.

Appleton Bank Block

CENTRAL STREET

PIAZZA FURNITURE

Our line of Piazza Furniture is complete and attractive and ready for prompt delivery. Before purchasing don't fail to see our line.

Michael H. McDonough

UNDERTAKER AND EMBALMER

And all work connected with the business. All orders promptly attended to at any hour of day or night. Connected by telephone.

108 GORHAM STREET.

A CLOSE SHAVE

Many of Them Happening Every Day But Soon Forgotten.

Close shaves would be of more frequent occurrence but for the tender faces of many men, which will not permit of shaving often. Heretofore, nothing has been said in these columns about poslam, a new skin discovery, in connection with its use after shaving. Its publicity and sales have been confined almost exclusively to its remarkable properties as an eczema cure; it stops the itching at once and cures the worst cases in a few days. While the application of poslam after shaving is one of its minor uses, such as for pimples, the complexion, etc., shavers will find it a revelation, as it does for abrasions, roughness, and severe scrapings—what it does for all manner of skin difficulties—heals and cures in a few hours. It is the only article possessing real antiseptic and curative value that has ever been exploited for this purpose, and will soothe and tone up the skin as no toilet preparation could possibly do.

Poslam can be had for fifty cents at any reliable druggists, particularly Falls & Burkinshaw's and Carter & Sherburne's, who make a specialty of it. Or the Emergency Laboratories, No. 32 West 25th street, New York City, will send a trial supply free by mail to anyone who will write for it. This is sufficient to show results in 24 hours.

PEOPLE OF NOTE

Miss Nellie Revell of Chicago has been engaged by the state of Michigan as state press agent, with headquarters at Detroit. She will write up state and county fairs as one way to advertise Michigan's resources.

Chicago's first policewoman is Miss Josephine E. Sullivan. She is a "special" and has all the powers, privileges and duties of a "regular." Her beat is limited to the State street department stores. Miss Sullivan will be provided with a star, whistle and a patrol box key. She has been an employe of a detective agency for six years.

Mrs. Marion Crawford, widow of the novelist, has removed to Naples, where she will reside with her married daughter, Signora Pietro Rocca.

Among the educational institutions to which Dr. D. K. Pearsons of Chicago has offered gifts of money, contingent on the raising of additional sums is the Piedmont college at Demorest, Ga., where the Blue Ridge dips down toward the lowlands. This little college, where 417 Georgia mountain boys and girls are studying is interesting in many ways. Most of the students are poor and many are working their way through. Opportunity to go to college came late to many, and there are students 28 years old at Piedmont. The American Missionary association of the Congregational church had much to do with the establishment of the college and it contributes to its support. The Atlanta Constitution, which prints an interesting article about Piedmont, urges the people of Georgia to give generously to the fund which must be raised in order to secure Dr. Pearson's gift. Dean Charles F. Allen says that while board and tuition are $100 a year, no boys or girls who are willing to make sacrifices for an education are sent away because they lack funds. There are 23 members of the faculty, and they include graduates of Amherst, Wellesley, Smith, Columbia, Oberlin, the University of Wisconsin and the University of Georgia.

The Log college, founded at Neshaminy, Pa., by Rev. William Tennent, which was the mother of Princeton university and a contemporary of Harvard and Yale, will be commemorated by the establishment of a summer school for bible study and evangelistic work at Neshaminy. A committee of Philadelphia Presbyterians have organized for this purpose.

Prof. Lawrence Martin, professor of geology of the University of Wisconsin, and Prof. R. S. Tarr of Cornell have charge of a scientific expedition to Alaska for the National Geographical society of Washington, D. C., for the purpose of studying the Yucatan bay and Prince William sound glaciers. The party has sailed from Seattle and will be gone 14 weeks. It includes also E. F. Bean, '09, student assistant in geology at Wisconsin, and a United States geological survey topographer to make maps of glaciers and glaciated mountains, as well as measurements of the rate of ice movement and soundings of fiords; also a photographer and assistants. Prof. Martin spent much time in 1904 and 1905 in a study of the glaciers of Alaska and of the Montana rockies.

NORTH CHELMSFORD

George J. Pone, the well known singer of this village, has been engaged for the summer by the Flynn Amusement company and appears this week at Glen Forest.

Miss Dorothy May Whitehead, daughter of Mr. and Mrs. Harnold Whitehead, had a very pleasant birthday party Saturday afternoon at the home of Mr. and Mrs. Charles Whitehead. About 40 young people were invited to honor the second anniversary of her birth. Ice cream, cake and cocoa were served on the large lawn by Mrs. Harnold Whitehead and about 7.30, after a delightful time, the young people departed, wishing the young hostess many happy returns of the day.

Mrs. Harnold Whitehead and daughter, Dorothy, leave tonight on the Montreal train for a few weeks' stay with relatives in Canada.

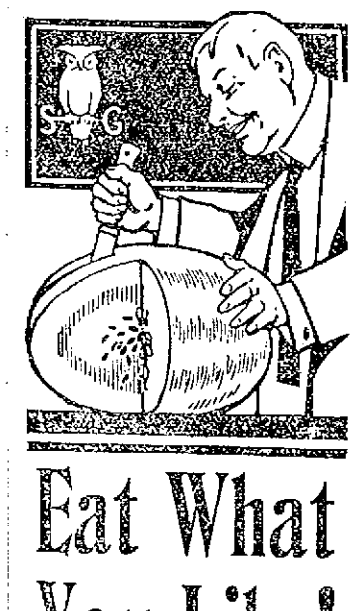

Eat What You Like!

Ward off indigestion, and stomach-aches and bowel ills due to overeating, green fruit, unwholesome food and iced or impure water with

Sanfords Ginger

Little doses during hot weather will guard against summer troubles, cramps, pains, fatigue of travel and the dangerous effects of sudden chill, excessive heat and change of water, food and climate.

As a summer drink with iced water, milk, soda or lemonade, Sanford's Ginger is delicious, refreshing, strengthening and always healthful. Sold by all druggists and grocers.

MOHAIRS' ANNUAL

Lawn Party Was Grand Success

The Mohair Cricket club held its 10th annual lawn party Saturday afternoon and evening with a perfect day, and a great and merry crowd. At night the grounds were prettily illuminated and during the afternoon a fine program of sports was run off.

The events were as follows:

Bowling at wickets, 20 entries, was won by J. J. Whittaker; Ben Ingham, second.

Throwing cricket ball, eight entries, won by C. Roake.

Throwing at wickets, 17 entries, won by John Harriman.

One hundred yards dash, five entries, won by H. Rooney.

Three legged race, eight entries, won by Messrs. John Walmsley and Ben Ingham.

One mile, open, won by H. Reynolds; A. Nebes, second.

Ladies' race (married) won by Mrs. John Walmsley.

Ladies' race (single) won by Miss Bertha Walmsley.

Girls' race, won by Miss Pascall.

Boys' race, won by Master E. Bailey.

The fat man's race, over 165 pounds, was a matched one and caused much interest. Messrs. Thomas Johnson, Walter Booth, James Barrett and Alex Williams started. Barrett and Booth were the favorites, but the latter fell at Tattenham corner and Barrett was beaten out by Williams in a close finish. Williams first prize, Barrett second.

Messrs. Thomas Cryer and Samuel Worth were the judges, who acted efficiently, while His Honor, Mayor Geo. H. Brown, started the events.

Clerks of the course, Messrs. Williams and A. Watson. The prizes, which were given by members of the club, were presented by Mr. Peter MacKenzie at the close of the sports. Among the gifts were presents from President Stanwood and Secretary Jas. Bennett of the state league, Mr. George S. Fox of Maine, C. Jenkins of Lynn, Mr. A. B. Martin of Chelsea.

At 6.30 o'clock the pupils of Miss Blanche L. Perrin gave a charming entertainment.

Among those taking part were Misses Helen Chadwick, Dorothy Driscoll, Madeline Driscoll, Anna McCashin, Mae Godfrey. The moth, Spanish and sword dances would certainly give credit to professional juniors.

At 8 p. m., the Chelmsford Centre band arrived and marched through the grounds and later provided music for dancing.

At 8.15 a select concert was given, Mr. Thomas Parkinson, Walter C. Bruce, Hubert Senior and Miss Elizabeth Parkinson each sang a brace of songs and each number was rendered in a first class manner and held well the attention of the crowd. Miss Walker gave the sailors hornpipe to please any tar, and Master Erston Burke amused the audience with "I Wish I had a Girl." During the evening J. T. Whitham conducted a chorus of 20 of the club members who sang several part songs with spirit and was much enjoyed. Mrs. Alex E. Williams was the accompanist of the evening.

Owing to the heat the refreshment booth did a thriving business and the miniature midway caused much merriment.

The committee responsible for the success was as follows:

General manager, President James Haithwaite; assistant, Vice President J. J. Whittaker; secretary, James Barrett; treasurer, Alfred Watson; sports and concert, Messrs. A. E. Williams and David Hird; midway, J. Mitchell; refreshments, F. Marshall; gate, J. Rhodes; illumination, F. Jenness, and the following assistants, Messrs. Hyde, Shaw, Campbell, Walmsley, Harrison, Waite, Ingham, Campus, Harriman, Reynolds, Barber, Marshall, Barrett, Watson, Cryer, Worth, Nelson, Gibson, Walter Booth and others.

THE AUTO RACE

Officials Will Come to Lowell Tomorrow

Chairman Hower of the contest committee of the A. A. A., Fred J. Wagner, the prominent starter, and President Lewis R. Speare of the American Automobile association will make an official visit to the course of the proposed Lowell road race tomorrow. The first two gentlemen will arrive at Boston early in the morning, enjoy breakfast as the guest of President Speare and then hike for Lowell, where President John Heinze and the prominent officers of the Lowell Automobile club will go into executive session.

The official sanction has already been awarded Lowell for the big race and it is believed will bring to Lowell the best men and machines that have competed in the big national events.

The big event, although held by the Lowell Club, will, it is understood, be virtually in the hands of the A. A. A. officials.

The arrangements for the week of carnival are going along most excellently. Lowell will surely have a motor carnival exceled by no previous one. The program already arranged will extend over a period of a week and will include among other things, motor racing on the Merrimack, hill climbing contest, motor cycle racing and motor vehicle parade.

OFFICERS CHOSEN

LOWELL ORCHESTRAL SOCIETY WILL NOT DISBAND

At a meeting of the Lowell Orchestral society, held yesterday, discussion arose as to whether or not the organization would continue. Some of the members were in favor of disbanding, but when put to a vote it was decided to keep up the organization and start rehearsals in the fall.

The following officers were elected: President, E. T. Howard; vice president, Walter Coburn; secretary, Edward Daly; librarian, C. P. Dodge.

A splendid Canvas Bed Hammock with mattress and ropes complete for $1.50 is what the Thompson Hardware Co. are offering.

WON RHODES SCHOLARSHIP

NEW HAVEN, Ct., June 28.—Among those receiving general twenty-year honors in the Sheffield Scientific school Chang of Kashing, Chekiang, China, and Zai Ziang Zee, of Shanghai, China, according to an announcement made yesterday.

The Rhodes scholarship in chemistry in the scientific school was awarded to J. A. Ambler, Danbury, Ct., and the Penfield prize in mineralogy to N. A. Shepard, New Haven.

Putnam & Son Co

166 Central Street.

THERE IS COMFORT,

Service and satisfaction in Rogers, Peet's clothing.

Their suits fit admirably—are exclusive in pattern—beautifully tailored and without exception the colors are warranted not to fade.

No tailor makes better clothes than these, and so far as we can learn no tailor will warrant this season's delicate shades not to change.

There is a material saving in price of ten to twenty-five dollars in favor of Rogers-Peet's clothing.

ROGERS-PEET'S FINEST SUITS.

All that are left of the $30, $35 and $40 lots—are now $25.00

SEVERAL LOTS OF ROGERS-PEET'S SUITS

And numbers of our other fine suits that were $25 are today $20.00

PANAMA HATS

Of the finest braids. Exceptionally light in weight—small, medium and full shapes. $5.00 to $15.00

WOMEN'S PANAMA HATS

Very fine braids—new shapes and light as a feather; handsome scarfs for trimming.

TAN SHOES

We are fortunate in having an excellent stock of low tans that everybody seems to want. $2.50 and up to $4.00

HANAN LOW SHOES

Russet and black in light calfskin and kid—the finest and most comfortable shoes for hot days ..... $5.00 and $6.00

E. & W. COLLARS

Redman brand, all the summer styles ..... 2 for 25c

ARROW BRAND COLLARS

Every new shape for hot weather ..... 2 for 25c

LOOSCARF COLLARS

Ten summer styles—the scarf slides easy—no pulling. 2 for 25c

BROKEN LEG

DOOR FELL ON GEORGE SEYMOUR AT NO. CHELMSFORD

George Seymour, a carpenter employed by Miner & O'Neil, the North Chelmsford contractors, met with a serious accident while at work on the new fire house at North Chelmsford Saturday. Mr. Seymour was laying a floor quite near a big door that had been put in place temporarily. From some unknown cause the door fell over hitting a saw horse and then falling upon Mr. Seymour's left leg breaking it above the knee. He was taken to his home in Middlesex street where Dr. Hoban attended him.

CO-OPERATIVE BANK CLUB

The members of the Co-operative bank club, which consists of secretaries of the co-operative banks throughout the state, enjoyed an outing Saturday at the Vesper-Country club, they having accepted an invitation sent out by William D. Brown, of the Lowell Co-operative bank.

The members with their lady friends arrived early in the day and were escorted to the island where an excellent dinner was served at a long table on the clubhouse veranda.

After dinner the guests wandered at will watching the golf or tennis players and enjoying the natural beauty of the island. The heat of the previous days made the attendance rather smaller than usual at these gatherings.

Hose, Hose, Hose. The Thompson Hardware Co. warrant every foot of hose they sell.

"From the Old World"

IRISH LINIMENT

A. W. Dows & Co., your own druggist, have it for sale and will say you back your money if it fails in any of the following ailments. Rheumatism, and Eczema first, then Lumbago, Goitre or Neuralgia. For burn or sprain it has no equal, it will take soreness out and reduce swelling over night.—Prescribed by Dr. De Courcey, best known man in all Ireland.

For sale by A. W. Dows & Co.

FIRST CENTENNIAL

Of Town of Tyngsboro Observed by Religious Service

Eloquent Sermon by Rev. C. E. Fisher of Lowell—Progress of the Century Reviewed—Many Former Residents Attend the Service

The pretty little town of Tyngsboro, lying on either side of the Merrimack river, about six miles above this city, with the assistance of the painters, decorators and electricians, has been transformed into a veritable bower of beauty, and the latch string of the town is out, everybody being welcome to visit the town and assist the residents in observing the 100th anniversary of the incorporation of the town in an appropriate manner.

The three days' celebration of the centennial was begun in a most auspicious manner yesterday afternoon with a public service in the First Parish church in the centre of the town. A fine program of events is scheduled to be carried out today and the celebration will come to a close tomorrow when band concerts, a banquet and a ball will be held.

The committee in charge of the arrangements sent out invitations several weeks ago and during the past week many of the sons and daughters of the town, now living in distant cities returned to the scenes of their childhood to assist the townspeople in the celebration.

The square, the town hall, Winslow school and many private residences are resplendent with American and varicolored flags, red, white and blue bunting, shields and various other decorations. In the centre of the square near the town hall, is a large sign bearing the inscription "Welcome," which at night is lighted and presents a very pretty appearance.

Opening of Centennial

The opening service of the celebration was held yesterday afternoon at 3 o'clock in the First Parish church and the pretty little edifice was filled to overflowing. The exterior of the church was not decorated, but the painters had been at work and the immaculate white of the building vied with the beautiful green of the blinds and doors. The interior of the church had also been looked after and presented a neat and clean appearance.

The decorations about the platform were profuse and beautiful; a rich display of roses, honeysuckles, and a score of other June flowers, massed very effectively. Charles V. Barker of Lowell presided at the organ, and after the opening voluntary, the Weber male quartet of Boston sang the well known anthem, "God of Our Fathers." The quartet sang four numbers during the service, and entered heartily into the spirit of the day, singing the choice old anthems as perhaps they had never been sung before in the town. It was the most enjoyable part of the program.

The opening invocation was by Rev. B. C. Henry, while Rev. N. S. Hoagland offered the prayer and conducted the Scripture reading.

Rev. C. E. Fisher

The anniversary sermon by Rev. C. E. Fisher of the First Universalist church, was an able effort. The following is but its main features:

"And he that sat upon the throne said, Behold, I make all things new. And he said unto me; write, for these words are true and faithful. And he said unto me, it is done. I am Alpha and Omega, the beginning and the end."—Rev. xxi. 5-6.

The men who have known God are the men of bright vision and hope. The abiding and eternal faith in a Supreme Power has ever made men strong and nations mighty. Rugged faith has accomplished much in the shaping of human events, and in the upbuilding of empires. The thought today—of our Father's God—awakens within our hearts a responsive chord, and we hear the sweet bells of memory, bringing to use the thought of the past, when Luther could sing, a mighty fortress is our God; when Cromwell went forth to conquer in the name of the Lord of Hosts; when men could sing with fervor the living words of the Psalms; when the Puritan gave up all to worship God; when our own fathers laid the foundations of religious truth and liberty, it has been proven that their faith in God made these souls brave and courageous, and through him became "more than conquerors." We come into this house of God today accepting, and at the same time appreciating the fruits of their labors, and resolving to be true to their best convictions, and strive to keep alive in the altars of our hearts the truths which are conducive to the best interests of our community, state and government.

A century of progress. What a meaning in that sentence! The passing of one hundred years, here in Tyngsboro, and letting out minds wander beyond our own domain, into the great world yonder.

We often say, if our fathers were permitted to gaze upon these years of achievement, what would they think? In the world of invention, man's brain has never been at rest. To enumerate what he has done would be an impossibility, and it is not in my line of thought today. But I cannot help noting the work of brain, of genius, and am bewildered as we stand before the altar of invention. We see the spinning wheel giving way to the loom; the candle to the rays of electricity; the coach to the fast express; the footstove in the church to the steam plant—but there are only a cipher in the world's progress and development. The lamp of Aladdin has been at work, and all things have indeed been made new. I mention these for comparison as I strive to develop the thought of the day.

Look on the Bright Side

Let us look at the bright side of this subject. I realize the evil tendencies of the day, but all days have had them. I acknowledge the indifference to the church, and feel it keenly, but other men in the days of the past have also had the same feelings. I know that in many respects it is a very selfish era, but other days have been selfish. There are many temptations, but there are more things to tempt us. There are questions to settle, more than ever, but it is a greater age than ever before. And so we might enumerate the shortcomings of our day, but let us look with faith at our present condition.

I ask, first of all, if any age has ever manifested a more beautiful spirit of religious life than this our present day. The conscience is more alet thanbhhd ever before. Many evil tendencies that were endured and even sanctioned, today are abolished by public sentiment. A Christian is obliged to be a strong, noble, manly, just and charitable man more than ever before. Faith without works is dead. The Christian who does not express his belief does not count in this century. There are more demands made for the Christian's influence. All things are to be made here according to the plan of God and the laws of Christ. God has made such a beautiful world that we must live in harmony with it in order to carry out his designs. I wonder if we are not just beginning to know who Christ was, and what he meant by his teachings? It seems so to me, for the world is growing more humane as time goes on. The master had a dream of brotherhood, dim perhaps to those who gazed into the sky with him. But to him it was a picture as clear as day. It was a conviction, for he knew until that dream was realized, could men realize the highest and best that God could bestow. Has not this day taught similarly of that spirit? Can you think for a moment otherwise? Our social life is giving us evidences on every hand that brotherhood is in the hearts and minds of men. A new spirit is being infused into the church; unions, lodges and organizations are working to instill some of these principles into the lives of men and women. Charity has taken on a new meaning, and instead of a word which means favor alone, now carries with it the thought of divine right, one to the other. The philanthropic spirit passes all understanding. The calls from stricken nations are responded to with an alacrity that astounds us. Hospitals, homes, old age pensions to help to succor mankind. The spirit of sacrifice, never greater, or were men and women ever more ready to give their lives for the cause of Christ and humanity? Nations rest for a moment in their mad ambitions for more Dreadnaughts, to those who are singing the songs of peace. In his name—therein lies the secret of it all. In his name, and the hearts of the world were touched and melted into pity and love. In his name, the angels of mercy kneel in the battlefield by the side of the wounded. In his name, the prisons are visited, and comfort and peace bestowed. In his name, hearts with enmity against each other were reunited. In his name, the resurrection means life and joy. Oh, the wonderful influence of the name of Christ! I do not wonder at his name—"that ever knee shall bow, and every tongue confess" that he is Lord.

What of the Future?

Today in the splendor of this summer day, in this village with its interesting traditions and history, with its beautiful situation, and public spirit, with all this in our minds, I wonder if we have not the ideal spot from which to force our gaze into the future with these living memories, fraught with everything that goes to make up life, so that we love and cherish it. We know that the things which have made this life so dear will be in that day when all things shall be made new. For some of the most beautiful treasures of life, such as love, friendship, home, are ever knew,—for of these virtues we never can tire. For if these sacred ties should pass away there would be no hope or there would be no motive to live, and God himself would pass out of existence and out of the world.

First, then, I feel that the religious life and spirit of these fathers in Israel must be kept, and the institutions sacred to them, are to be a trust to us, so that at Christ's coming we shall be faithful stewards. Home is the foundation of government, and religion is the foundation of them both. Remove God from the constitution, and religion from our government, and soon we would be plunged into the darkest chaos, and we are realizing this more and more as time goes on, as is proven by the inception of its life into the secular reforms of the day.

The heart of all if fanned by the flames of love will beat in unison with God's plan. If the church is to be as attractive as the saloon, if it is to strike off the shackle from the hands of the child, who, robbed of his childhood, toils in the long weary day in mine and mill. God help the man who is guilty of this. For sooner or later the judgment of God will stand. The very stones will cry out against this outrage. If the church is to do its work, let us remember that where the spirit of God is, there is wisdom, and wisdom, to be justified, must be expressed in our dealings with each other. First of all the church must stand upon the foundations of Christ. Then we shall know that worship to God means courtesy and love to men.

The church is the guardian of truth, mercy, love, and good-will. The duty of the church is to see that these higher truths are not forgotten, to keep the church pure, strong, and influential. To make it an institution of prayer, to keep in memory the real worth of prayer. All things will be new when Christ is the guiding force of life. The Alpha and Omega, the first and the last, God. And when the years come and go, and we turn from present scenes to those above, may we feel that the life of the just goes right on, and beyond the smiling and the weeping, beyond the gates of paradise, we shall meet those whose memory we have revered today. God bless our church, our town, our state and nation, and may we never depart from the principles which made our nation a home for the oppressed, and where we can worship God according to the dictates of our own conscience.

The service closed with the benediction by Rev. William Brown. For the next hour there was an informal reunion, the hundreds who attended the service gathering on the green in front of the church and renewing old acquaintances.

TYNGSBORO WELCOMES HER RETURNING SONS AND DAUGHTERS TO HER CENTENNIAL CELEBRATION.

DESPERATE FIGHT

On Summit of Pike's Peak

COLORADO SPRINGS, June 28.—After a desperate hand to hand fight yesterday on the summit of Pike's Peak, 14,000 feet high, John A. Clark and George Shipley, Chicagoans and former students of Dartmouth college, are in jail, and Howard Robinson, government caretaker of the Summit house, is in a critical condition in St. Francis' hospital in this city. The fight was the result of a charge made by Robinson for accommodations at the Summit house. The battle took place in the darkness when the three men were the only ones on the mountain top. The two young men say that Robinson attacked them because they awakened him and they fought in self defense. Robinson was left unconscious and has been unable as yet to give his version of the encounter.

GRADUATES OF DARTMOUTH

HANOVER, N. H., June 28.—John A. Clark of Evanston, Ill., and George Shipley of Oak Park, Ill., who became involved in a fight with a government caretaker on Pike's Peak yesterday, were graduated from Dartmouth college a year ago.

Both were prominent in athletics, Clark being manager of the football team, while Shipley was a member of the track team and also of the relay team. A few months after his graduation it was reported that Clark was engaged to a daughter of former Gov. McLane of this state.

In May, 1908, Clark was arrested on the charge of holding up a citizen of this town with a revolver and demanding money. The case was never tried.

FRANK K. FOSTER

Well Known Labor Leader Dead

WAVERLY, June 28.—Frank K. Foster, one of the best known advocates of union labor, died last night at the McLean hospital here, where he had been confined since Feb. 1 last. He was suffering from paresis, but his condition had not been serious, and death came unexpectedly. He was 54 years of age.

Mr. Foster first became affiliated with trades unionism while employed as a printer in Hartford, Conn., and up to the time of his illness had been actively engaged in furthering the interests of labor. He had acted as a delegate to almost every national or international labor union convention, and for ten years was chairman of the executive committee of the American Federation of Labor. He was also the author of a number of books and essays on his chosen lifework and established several union publications.

WORKING HOUSEKEEPER wanted. Small family. Call except Wednesday, D. J. Folsom, opp. Mitchell's school, Billerica.

TWO STRONG, RELIABLE MEN wanted for cemetery work, only men desiring steady employment need apply. St. Patrick's cemetery, Gorham st.

If you want help at home or in your business, try The Sun "Want" column.

ARMY OF CHILDREN

7000 in the Grand Temperance Parade in Boston

BOSTON, June 28.—Nearly 7000 children from several parishes of the archdiocese of Boston marched through streets of the South End yesterday afternoon and then assembled on the common, where they were addressed by Mayor Hibbard, Rev. Fr. Francis J. Butler, Rev. Dr. John T. Mullen, D. C. L., Hon. Joseph H. O'Neil, Edmund Reardon of Cambridge and heard an original poem read by Denis A. McCarthy.

The occasion for yesterdays' beautiful demonstration was the annual observance of the Holy Family temperance league, the organization founded some few years ago by Rev. Fr. Francis J. Butler, pastor of St. Leo's church, Dorchester.

To St. Augustine's parish in South Boston the banner for the largest number of children was awarded without any question, the column from that parish numbering between 1400 and 1500 children, and there was in the minds of many a pretty strong opinion that the parish too should have been numbered in among the best appearing, especially so far as the girls were concerned, and from Mgr. O'Callaghan's parish there was sent what was perhaps the best feature of the whole parade, a magnificent float representing the holy family.

This handsome feature was built upon a long dray drawn by six black horses and the canopy of the float was made of the colored bunting that the league has adopted, red, yellow and blue. On this float were some 40 or 50 little girls all in white and in their midst three children representing the Infant Jesus, the other St. Joseph and the other the Blessed Virgin.

The judges finally decided on St. Leo's parish, Dorchester, as the best appearing contingent and in this all agreed with them. The column was headed by the fife and drum corps from the parish and then followed the Knights of St. John the Baptist, the recently formed military organization of young men in Fr. Butler's parish, and next followed several hundred girls, gowned very prettily and carrying Japanese sunshades.

The parish of St. Mary's, Melrose, Rev. Fr. F. J. Glynn, pastor, and under charge of Rev. Fr. Carney, one of the assistants of the parish, was given special or honorable mention for their good appearance.

Perhaps from the houses and from the sidewalks 75,000 people witnessed the parade along the line of march, and on the common where the exercises were held Lieut. Canney of division 4 and 110 policemen from different stations, and they managed well the 15,000 people who were present about the band and reviewing stands, besides looking after the arrangement of the nearly 7000 little ones who took part in the parade.

NEW DRUG STORE

A. W. Dows Back at Old Stand

After many weeks, the A. W. Dows drug store, at the corner of Central and Merrimack streets, is completed and is now one of the most beautiful and artistically appointed drug stores in New England. The store is entirely new. The floor is of birch, the steel ceiling is tinted a cream color and the walls are faced with a delicate pea green wainscotting. The upright show cases with plate glass are made of mahogany which give a very elegant appearance. One show case in particular is the original idea of Mr. Dows and consists of a counter for serving articles as well as a cabinet and in the rear has 102 special drawers for all kinds of patent medicines and various other aticles that are in use in a drug store. Each of these drawers has a special enameled plate on the front. The prescription department is perfection itself and is in the rear of the store behind a large cabinet where specially arranged drawers extend the entire length of the rear side walls, where all kinds of herbs, medicines and other drugs are kept. The work bench for compounding medicine and filling prescriptions is up to date, and it would seem that the ideas of Mr. Dows' experience as a prescription druggist for many years have been carried out. Another important feature of this beautiful store is the grand soda fountain which is the largest and most elegant in the city, and has every known apparatus for drawing, cooling and serving all kinds of beverages. The most fastidious person could certainly be satisfied by the artists who preside over this very important branch of Mr. Dows' business. The fountain is of the National soda fountain manufacture and is known as the McChill pattern, and for dignity and grandeur it surpasses anything in this section of the country.

Fifty years ago this spring the first soda fountain ever put together in the world was invented by G. D. Dows, a brother to the late Amos W. Dows, and used at the latter's store at the location now numbered 389 Central street.

In 1860, one year after the first soda fountain had been used in Mr. Dows' drug store in this city, the inventor, G. D. Dows, went to Boston where he manufactured his soda fountains.

George B. Dows was the first to introduce the soda fountain to Europe, having the liquid drawn from marble fountains. While in Europe he learned the secret of making carbonated ginger ale and was the first to bottle this favorite beverage in the United States. His success induced him to start business in England and he established the firm of Dows, Clark & Van Winkle in London. For his products G. D. Dows received various times in Europe and America over 20 medals at expositions.

Mr. Dows manufactures about 40 medical specialties the best known being the "Diarrhoea and Cholera Syrup" and in more recent years the "Menthol Cream." All the Dows preparations have a very large sale.

Though as said before Mr. Dows was "born in the drug business," he found time in his earlier years to devote nearly seven years to gathering material for his book published in 1890, the "Dows or Dowse Family in America." This work comprised a historical record of 2920 persons, fully illustrated, 318 pages and covered a period of nearly 250 years.

The numerous other show cases are filled with all the other articles sold in an up-to-date drug store. Space and time prevent us from going into detail as it would take columns to tell about the beauty of the store, suffice to say that no better drug store can be seen anywhere. This old and time honored firm is now ready to serve the public in a manner better than ever before, and with neatness and despatch.

The name "Dows" has been connected with the drug business in Lowell since the year 1815, when "Dr." John Dowse opened a store on East Merrimack street. His cousin Amos W. Dows bought him out in the year 1850 and changed the location to a point above the present opera house, where the business was successfully carried on for over 50 years. Some years before the death of Amos W. Dows the business was sold out to his son Azro M. Dows, who may be said to have been born in the drug business, having first seen the light, Nov. 18, 1858, in the building over his father's store, now numbered 389 Central street. He has ben familiar with the handling of drugs and medicines all his life. Though spending large sums of money for advertising and pushing the "Dows" preparations, he was not content with the returns and soon secured the location at the corner of Merrimack and Central streets, at a critical moment, July 24, 1900. The store had been considered a failure for many years previously, but Mr. Dows took hold of it with a great deal of energy and in a short time put it upon its feet. Nine years have passed and today no one will question but that Mr. Dows has now got the best corner in the city. With the experience gained through the acquisition of other stores, for Mr. Dows has bought seven, operating three at one time in 1900, he has installed in the new store many ideas not commonly found in drug stores. One of these is a card system divided into various departments, showing the cost, selling price and location of goods on the shelves. Knowing that time saved is money earned, the clerk has but to consult the card system until he is familiar enough to remember thereafter, or if forgetful, can quickly refresh his memory without the customer being obliged to wait. Another card system takes care of the amount of goods purchased and from whom. This latter system being under the personal supervision of Mr. Dows. These systems and others have been the subject for articles in the leading drug papers of the country and being copied extensively. Mr. Dows thoroughly believes in advertising and generally succeeds in securing the agency for new goods about to be advertised, especially if the method employed looks good.

He will have two well known brands of bonbon candies and has the privilege of a demonstration by the "Domora Dancers" which has just been such a success in Boston.

JELL-O
The Dainty Dessert
PREPARED INSTANTLY. Simply add boiling water, cool and serve. 10c. per package at all grocers. 7 flavors. Refuse all substitutes.

Watches
WATCHES
150 ladies' and gents' gold and filled watches which we are selling at prices that defy competition. They are good time pieces and are warranted to keep the correct time. It will pay you to call in and examine before you buy. Remember the place.
G. H. Wood
137 to 151 Central Street.

The Agony of ECZEMA
Promptly and Pemanently Relieved by
DR. Taylor's Remedy
Never known to fail. Most stubborn and distressing cases, permanetly cured. No cure—no pay—that's the guarantee.
Sold by
ELLINGWOOD & CO., Lowell, Mass.
The Dr. Taylor Remedy Co.
Gentlemen—I have suffered from burning, itching Eczema for six years, which tortured me so that I could not endure my underclothing on. My back, neck and face were one mass of eruptions, and I was so unsightly I was ashamed to go out. I purchased a set of Dr. Taylor's Remedies and was cured. I hope this testimonial will come under the notice of other sufferers of this terrible disease, so that they will also get relief.
HATTIE E. C. WIKEL,
2226 Ridge Avenue, Philadelphia
Send for free illustrated booklet.

You can get a five-minute view of Niagara Falls on the way West without stopping over
or leaving your train, if you travel via the New York Central Lines.
The train leaving Boston, via the Boston and Albany R. R., at 4.30, Worcester 5.42 and Springfield 7.10 p.m. arrives at Falls View 8.32
next morning, from which a complete view of Niagara is obtained.
In addition stop-over is permitted without extra charge on all tickets reading via the New York Central Lines.
Two other excellent trains daily to the West via the New York Central Lines
GREATLY REDUCED FARES TO
The Alacka-Yukon-Pacific Exposition
Tickets on Sale to September 29
Call on local ticket agents for maps, time tables, tickets, sleeping-car accommodations and information, or write
A. S. Hanson, General Agent, South Station, Boston, Mass.
NEW YORK CENTRAL LINES
"America's Greatest Railway System"

BRIDGE DESTROYED

Structure Between Nashua and Hudson Cost $80,000

NASHUA, N. H., June 28.—At midnight Saturday night the bridge spanning the Merrimack river between Nashua and Hudson, valued at $80,000, was totally destroyed by fire. It was 34 years old and was the longest wooden truss bridge in New England, covering a distance of 462 feet between the abutments.

The fire was the most spectacular blaze seen here for years, illuminating the entire city and attracting hundreds of people to the scene. Train service over the lines between Nashua, Rochester and Portland are crippled for a while. The Bar Harbor express crossed the bridge less than half an hour before the fire, and the east bound train was obliged to go from Ayer, Mass., to Lowell and thence to Portland on the western division of the railroad.

The first warning of the fire came from the shrieking whistles on a score of shifting engines and from passing trains. At the same time telephone messages were sent to Supt. William P. Mooney and to the central fire station followed by an alarm from box 41. The fire department could do little except to protect the piles of ties, lumber and box cars in the east railroad yard near the bridge. After an hour the entire back of the bridge was a mass of flames and it fell into the Merrimack river with a crash. So intense was the heat that the water in the river near the bridge was unbearable to the hand.

Supt. Mooney was on the scene early and in less than an hour had begun preparations for restoring the bridge. Alfred Mountfort, the railroad's bridge contractor, is a resident of Nashua, and with a force of sixty skilled bridge carpenters and as many more trackmen and laborers commenced work. Two locomotives of piles were started on the road and others will follow for the temporary bridge that is to be erected.

It is expected that this will be completed within eight days, the men being divided into four gangs, each to work 12 hours a day at both the Hudson and Nashua ends. Yesterday steam derricks began the removal of the debris and today the pile drivers will begin their work. It is probable that the piers and abutments will serve for the temporary structure.

FATTEN UP YOUR NERVES

Are your nerves all frazzled and worn to loose ends? Are you suffering from nervous exhaustion, lost vitality, weakness, thin vision, impaired memory, dizziness or irritability? Are you pale and sallow, broken down, tired, sleepless; a nervous, mental physical wreck? Would you be strong and vigorous? Our tonic and strength maker

BULLOCK'S BLOOD IRON With Roots, Barks and Berries

will not make you young again, but will make you strong again. This preparation actually puts youthful vigor, vim and vitality into the nerve centres, feeds the brain, makes solid muscle, and new, rich, red blood. We have proved it to thousands.

A single package vitalizes, strengthens, uplifts. The good results are permanent. It produces real, not artificial strength, the kind that lasts.

Price, $1.00 per package, mailed postpaid, in a plain wrapper with formula and full directions.

OLD RELIABLE THE SMITH CO. 85 Broad St., Boston, Mass. Established in 1872

SMITH'S BUCHU LITHIA KIDNEY PILLS SICK KIDNEYS Bladder Diseases, all forms of Rheumatism relieved and cured. Reliable, endorsed by leading physicians; safe, effectual. Results lasting. On the market 18 years. Have cured thousands. 100 pills in original glass package, 50c. Trial boxes, 50 pills, 25 cents. All druggists or mailed postpaid.

Brown Tail Moth Rash

And all itching diseases of the skin yield quickly to the soothing influence of

Lan-Mol

At all Druggists, 25c

COAL

The Satisfactory, Dependable, Worth-the-Money Kind

LIVINGSTON

15 THORNDIKE STREET

AT SEATTLE

FOREST SERVICE EXHIBIT ATTRACTING ATTENTION

WASHINGTON, June 28.—Don Carlos Ellis, chief of the section of education in the United States forest service, will deliver a series of lectures on the forest work of the government at the A. Y. P. exposition, beginning July 1. Mr. Ellis will arrive in Seattle the latter part of June and will assume charge of the two exhibits which the forest service has installed.

The main exhibit of the service is located in the government building, and attracted much favorable comment of a thousand visitors who attended the fair on the opening day. This exhibit consists, chiefly, of large lantern slides and transparencies showing views of forest areas and logging operations. These are mounted in suitable cases and are very impressive because of their size and beauty of the natural coloring which has been added to the photographs by government artists. Sections of Douglas fir and redwood trees are also shown. These sections were taken from the trees at points ten feet apart, for their full height, and are accompanied by diagrams which explain the growth of these two species. The remaining floor space is covered with cases and stands showing photographs, samples of wood, paper pulp, and other wood products.

The forest service is also operating a completely equipped timber testing laboratory in the machinery building. Here the regular timber test work of the service is under way. Each afternoon at three o'clock, a large bridge timber eight by sixteen inches in cross section and sixteen feet long is tested. This timber is placed in a large testing machine, and is then loaded until it is completely broken. The timber is then sawed into small pieces and tests are made on these. Other sample tested specimens of various manufactured forms, such as wagon axles, buggy spokes, shafts, and wagon poles, are also shown. Charts showing the strength of all of the principal American structural timbers are also on exhibit. This testing laboratory is attracting much attention from the lumbermen, engineers, and architects.

FELL FROM CAR

Man Was Cut and Bruised

Michael McLaughlin of 71 Arawan street, while attempting to alight from a moving electric car in Gorham street near the court house last night about 11.15 o'clock lost his balance and was thrown to the pavements, receiving numerous cuts and bruises about the head and face.

The man, it is said, motioned to the conductor to stop at the next white post, but before the car was stopped he swung from the running board and striking the street slipped and turned a somersault. He was taken to Merrimack square and from there removed to St. John's hospital, where it was found that he was suffering from a bad scalp wound, a laceration of the chin and another on the inside of the lower lip. No bones were broken.

Bitten By Dog.

Henry Nichols, aged 45 years, was bitten by a dog Saturday afternoon and later taken to the Emergency hospital in Tyler street where he received treatment. Mr. Nichols was passing through Tyler street, near his home, when he saw a large St. Berrard dog lying on the sidewalk. He put his hand out to pat the animal, but the latter did not take kindly to the intention of the man and turning on him bit him on the right forearm.

Caught in Gear

Charles Donnelly, aged 14 years and living at 119 Gorham street, was painfully injured Saturday while at work in the Mass. Mohair Plush Co. He had both hands caught in a gear and suffered serious lacerations of the fingers. He was taken to the Emergency hospital where he received treatment.

Nashua Girl Injured.

Margaret Dolan, aged 14 years, of Nashua, while attempting to board a car Saturday slipped and fell to the pavements suffering minor bruises and scratches about the face and hands. She received treatment at the Emergency hospital.

TWO MEN KILLED

THEIR BODIES FOUND BESIDE THE TRACKS

TAUNTON, June 28.—That two men, Augustine Gibonaux and John Pinto, of this city, were killed Saturday night by a locomotive attached to the late Boston train on the New York, New Haven & Hartford railroad, did not become known until yesterday, when their remains together with those of their horse and carriage were found beside the tracks at Hart street. The men had gone to Berkeley, an adjoining town, yesterday and were returning at a late hour when the accident occurred.

Pinto, who was 45 years old, leaves a wife and eight children. He was a farmer, and occasionally worked for Gibonaux, who was a contractor. The latter was about 35 years old and married, but had no children.

GREAT CROWD

200,000 PERSONS WERE AT REVERE YESTERDAY

REVERE, June 28.—The biggest crowd of the season visited Revere beach yesterday, and found delight in strolling along the reservation or taking a dip in the surf at the state bathhouse. The weather conditions were perfect, an invigorating breeze blowing from the ocean all day and furnishing a welcome relief from the heat of the past week.

The thermometer stood at 65 degrees in the shade in front of the bathhouse during the hottest part of the day.

There was an unending stream of travel arriving from about 9 a. m., till after 9 at night, the total number of visitors being estimated at 200,000 by the reservation officials.

TUESDAY AT CHELMSFORD ST. CHURCH

Roast, Bake, Boil, Steam, Stew, if you must this weather, but don't consume your own precious person in the process, for you don't have to. We are speaking to the Queen who presides in the Kitchen. Gas Range, Lowell Gas Light Co., that's all.

That leads us to state that there will be just one more Lowell Gas Light cooking demonstration lecture, same to be given by Miss Webber at the Chelmsford Street Baptist church on Tuesday (tomorrow) afternoon at three o'clock. Last of the season, one of Miss Webber's best; all welcome; admission free.

LAWRENCE MAN DROWNED

LAWRENCE, June 28.—Cramps added one more to its victims yesterday when Guiseppe Spiatrito, 23 years old, and a good swimmer, was stricken in the Merrimack river and drowned. He was a spinner by trade and unmarried.

SIGEL MURDER

Suspected Man Not Caught Yet

NEW YORK, June 28.—On the ninth day after the discovery of Elsie Sigel's body and presumably the 18th day after the crime was committed, the New York police are obliged to admit that if anything they are a little farther from any clue to the whereabouts of the man who is thought to have killed her than they were on the afternoon when her body was found wedged in an oval topped trunk in the rooms of a Chinaman who lived above an Eighth avenue chop suey restaurant. They still believe that he is sure to be run down eventually, for Leon Ling, the man wanted, was of loose habits, he had little money, his cropped hair and American clothes made him noticeable and he has alienated many of his countrymen by killing a friend of their race. Also because of the wide publicity given the case, every isolated Chinaman is being subjected to the closest scrutiny everywhere.

On the other hand, there is absolutely nothing to indicate when or how Leon Ling left the city. If, it is argued, that he still remains here, hidden in the rooms of some friend, it can be answered that every house in Chinatown has been searched room by room and every wall and floor sounded. No isolated laundry or restaurant has been overlooked.

The information from Newark Saturday, that Leon Ling left the trunk in a restaurant there has been substantially confirmed, with slight alterations as to details and hours; but it only makes the case more puzzling. It appeared yesterday from the books of the Lawrence Cab Co. that Lising, the restaurant keeper, did accept the trunk and that he kept it in his place for twelve hours, although he has denied it. But police investigation shows that the trunk was taken to Newark between midnight, June 9, and 1 a. m. June 10, and remained there until the afternoon of the 10th. This places the time of the murder a day ahead of the time previously fixed by the police, and the same day that the girl disappeared from home.

James Halstead, the Newark cabby who drove Leon and the trunk back after its twelve hours' rest in Newark, has positively identified the trunk in which the body was found as one he carried, and has further picked out the place where he took it. It is the Eighth avenue restaurant, New York, where the body was subsequently discovered.

DANGEROUS FIRE

Broke Out in Forest Hills District

BOSTON, June 28.—Street car traffic through the Forest Hills section of the city was tied up for over two hours and the business part of that section threatened with extinction by a fire which late yesterday destroyed three three-story wooden blocks, the property including the Forest Hills hotel which had 400 guests.

Four firemen were overcome by the heat while fighting the flames on the roof and six inmates of the house, three of whom were overcome by smoke, were rescued with difficulty.

The fire, which was supposed to be incendiary, started in the hotel property owned by Gabriel Gongon, and conducted by former Senator Frank Seiberlich, at 51-61 Hyde Park avenue. An adjoining block owned by Charles Bonino and occupied by William Miller, and the block at 3777 Washington street, in the rear, occupied by J. J. Walsh, liquor dealers, were destroyed. The total loss was $20,000.

Order your Ice Cream Freezer today for the Fourth of July. The Thompson Hardware Co. has the White Mountain.

TRAIN WRECKED

Two Men Killed at Binghamton, N. Y.

BINGHAMTON, N. Y., June 28.—In one of the most remarkable wrecks that ever occurred on the Erie railroad, two persons were killed early yesterday morning.

The dead:

HENRY DOLAN, express train fireman of Hornell.

OLIVER TURNER of this city.

Engineer Philip Young of Corning was badly scalded about the hands and face.

The wheel flange of a car in the middle of an east bound freight train broke. The train was stopped to repair the damage and as it stopped the defective car was thrown out from the train across the west bound track.

The wreck occurred on a curve and before flagmen could be sent out the west bound Wells-Fargo express No. 13 came tearing around the curve and struck the derailed car.

The express train locomotive was thrown down the embankment at a small culvert, tearing out the culvert. The second express car was thrown entirely over the first baggage car and the locomotive.

WIFE AND BABY

SAVED FROM BURNING BUILDING BY HUSBAND

SWAMPSCOTT, June 28.—Unable to escape from their home at 14 Boynton street because of the dense smoke which filled the lower floor and the flames which were burning fiercely near the stairway, Oscar D. Upton with a rope made of bed clothing, lowered his wife and small child from a chamber window to the ground and then jumped, when fire was discovered in the cottage at 3 o'clock yesterday morning.

The blaze evidently originated in a quantity of rags in the kitchen closet, and when the family was aroused by the smoke the fire had attained considerable headway.

Upton found escape by the stairway impossible and while a neighbor hurried to box 5 and sounded an alarm Upton hurriedly tied the bed clothing and after fastening one end about the body of his wife lowered her from the second-story window. She held a small child in her arms.

The distance was not great, but it was too far for her to jump without courting serious injury. Upton was uninjured when he jumped to the ground.

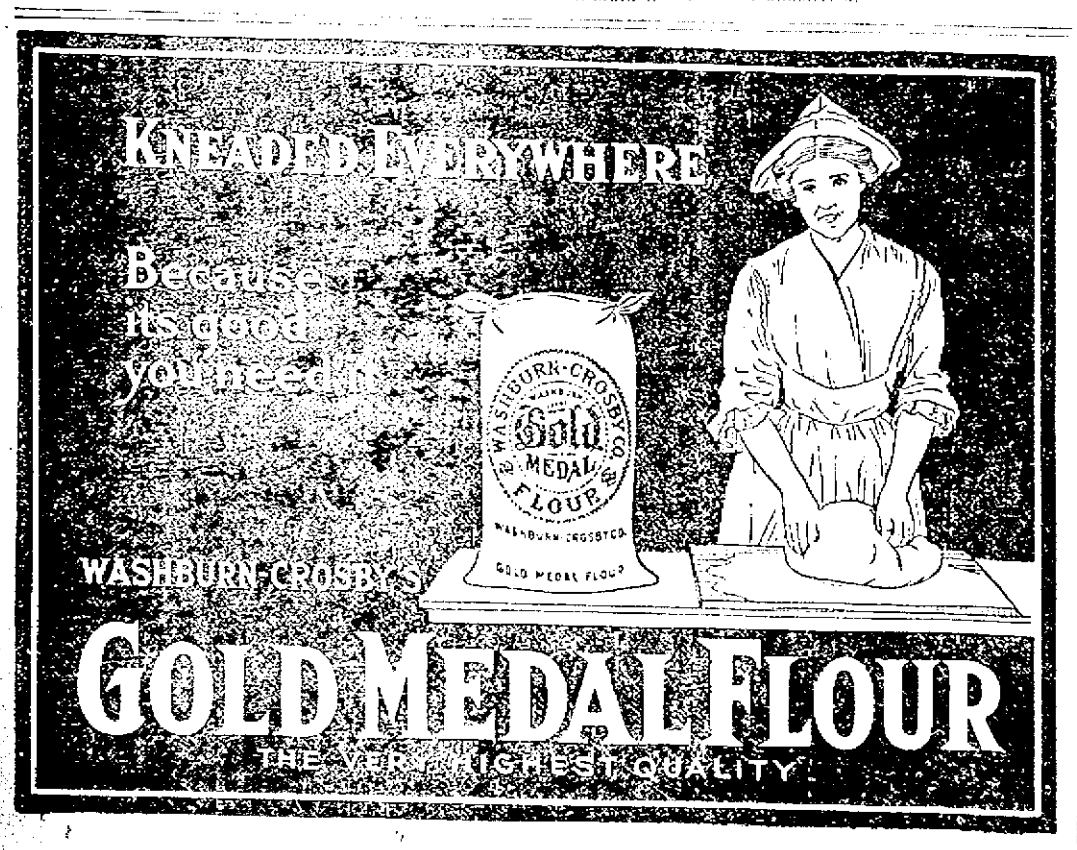

A. G. Pollard Co.

"The Store for Thrifty People."

Summer Wearables for Men

THE NEWEST FASHIONS AND THE GREATEST SELECTIONS IN LOWELL.

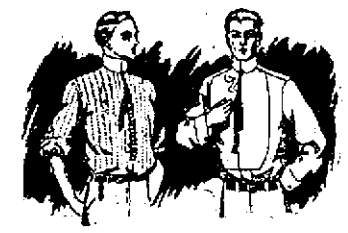

PARTICULAR MEN FIND THEIR TOGS HERE AND SAVE MONEY.

NEGLIGEE SHIRTS made from all the newest fabrics, cuffs attached or separate, coat styles or regular soft collar attached, patterns of the latest design..... 50c to $2.00

UNDERWEAR for hot weather, Shirts and Drawers made from fine knitted or woven fabrics, shirts long or short sleeves and the athletic coat styles; Drawers of the same materials, knee and regular lengths.....25c to $1.00 per Garment

NECKWEAR for summer wear, Silk and Washable Reversible Four-in-Hands and the Tubular Woven Tie; also Strings and Bat Ties for the close-front collar.....15c, 25c and 50c

COLLARS, more than 50 of the most popular styles in the best makes. A new one just in, the "Elk," a winner for summer wear. All styles. 15c, 2 for 25c

HOSIERY for men, all the newest plain shades in silk lisle, about 20 shades of each line to select from ..... 25c, 35c and 50c

East Section

UNION SUITS, all the popular fabrics, including the "Porosknit," made long or short sleeves, knee length and no sleeves. These are the most comfortable garments for hot weather. Our line is the most complete.....50c to $2.50 per Garment

SPECIAL—20 Dozen Union Suits, long or short sleeves, flesh and ecru color, seconds. Regular prices $1.00 and $1.50 each. 69c, 3 Suits for $2.00

BATH ROBES for the beach, made from Terry cloth, neat patterns.....$3.50 and $6.50

BATHING SUITS, for men and boys, cotton and worsted, plain and striped. 50c to $2.00 per Suit

BELTS for men and boys, new colors and styles of buckles ..... 25c to $1.50

NIGHT SHIRTS, summer styles with or without collar, trimmed or plain.....39c to $1.00

PAJAMAS, white and fancy patterns, trimmed and plain military cut.....$1.00 to $2.50 per Suit

Left Aisle

On Wednesday, June 30th, we shall have two very important Special Sellings. One of Women's Knit Underwear, which will be offered at less than cost prices. Another of a large lot of Handkerchiefs, which you may purchase at a third less than the usual prices.

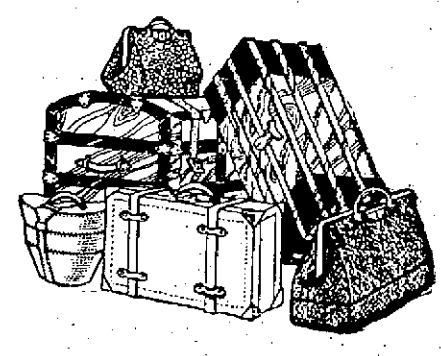

A SPECIAL SALE OF

Trunks, Bags and Suit Cases

BEGAN TODAY

Some surprising values for those who need new goingawayables.

TRUNKS

One lot Fine Cloth Lined Trunks, slightly scratched on outside, regular price $7.50..Only $3.98 Each

One lot Trunks, large sizes, different styles, brass trimmed, with large, heavy corners, regular price $8.00 ..... Only $5.00 Each

One lot Very Fine Sample Trunks, iron bottom, large basswood cleats, cloth lining, excelsior lock with heavy bolts, regular price $10.00. Only $7.50 Each

One lot Fiber and Leather Bound Trunks, two trays, principal parts hand riveted, regular price $15.00 ..... Only $10.00 Each

Palmer Street

SUIT CASES

Lightweight Cases for ladies, leather bound, straw effect, regular price $1.75.....Only 98c Each

One lot Fine Cowhide Suit Cases, sewed-on handles with shirt pocket, straps on outside, regular price $7.50 ..... Only $5.00 Each

BAGS

One lot Fine Club Bags, sizes 16, 17 and 18 inches, leather lined, regular price $7.50, Only $5.00 Each

One lot Black Bags, walrus grain, regular price $7.50 ..... Only $5.00 Each

Rear Avenue Door

Basement Bargain Dept.

White Lawn at Lower Prices

10,000 Yds. Fine White Lawn in Remnants

Just Received From the Finishers a Large Lot of 40-inch wide WHITE INDIA LAWN.

40-inch Wide Fine White Lawn, in remnants, good and fine quality, worth 10c yard, at...6½c Yard

Fine White Lawn, in large remnants, nice and fine quality, for waists, dresses, etc., worth 12½c, at ..... 8c Yard

Extra Fine White India Lawn, 40 inches wide and very fine texture, usually sold at 15c yard, at ..... 10c Yard

One Case of Very Fine Mercerized Batiste, 36 inches wide, in remnants. This lot is of extra fine quality and mercerized yarn, worth 15c yard, at ..... 10c Yard

Embroidered Swiss Muslin, dotted and figured, very nice and fine quality, for waists and summer dresses, 19c value, at.....12½c Yard

Very Fine Nainsook and Long Cloth, nice and soft finish, and extra fine texture, for underwear, etc., 20c value, at.....12½c Yard

ON SALE THIS EVENING AT 7 O'CLOCK IN OUR MEN'S BARGAIN DEPT., BASEMENT

35 Dozen Men's Sample Braces

We have bought from one of the best SUSPENDER manufacturers his line of Drummers' Samples at a great discount from regular prices. SUSPENDERS made of all the best qualities of web and made with good trimming, leather end and rust-proof buckles, wide and narrow web, made to retail from 35c to 50c pair. For Monday Evening Only, 21c Pair.

Up to Date Work of the Merry Jester

RUSTIC CURIOSITY.

"You must write me lots of postal cards while I am away for the summer."
"Why postal cards?"
"Oh, to make it more pleasant and sociable. The postmaster takes an interest in you, and everybody is willing to go after your mail if you have plenty of postal cards in it."

His Supreme Happiness.

"WHAT," asked the youth, "was the happiest moment of your life?"

"That," answered the aged man, "is the one dream that I fondly cherish and will cling to me through years to the end."

"And it was"—

"The day when I was able to have a pair of suspenders for every pair of trousers I owned."

Differing In Degree.

"STILL," reflected Uncle Eph'm, steadying himself by a strap and looking daggers at the passenger who couldn't find room for his valises on the floor of the car, "a end seat hawg ain't quite ez bad ez a whole seat hawg."

The Joy of It.

NEWITT—No; of course Batcheler doesn't keep house. He just has apartments at his club.

Wrounds—He doesn't know what life is. Why, half the fun of going to your club is lost unless you've got a home to stay away from.

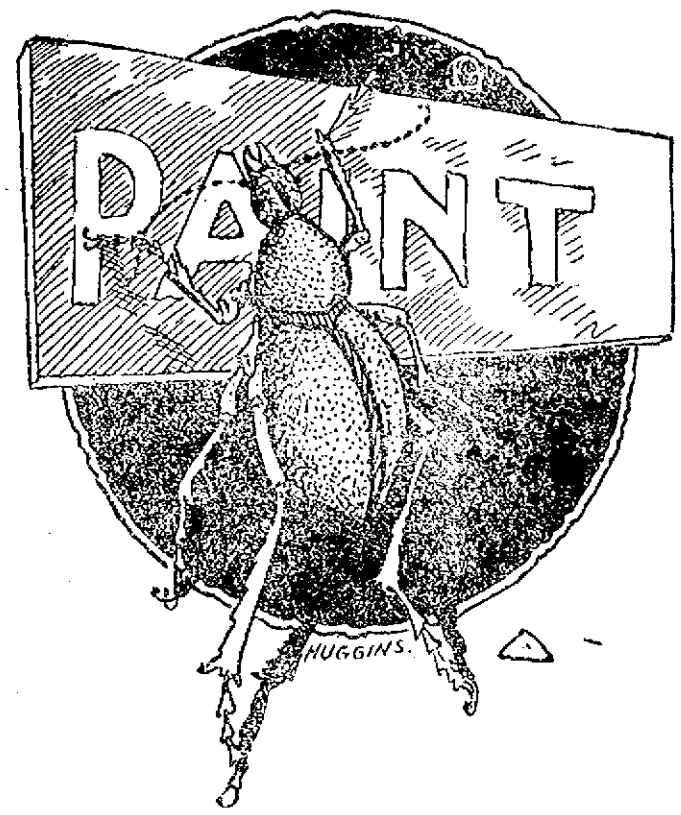

SERVED HIM RIGHT.

Old Mrs. Beetle: "There's just my luck; got myself horribly soiled climbing up here in the hope of picking up a bit of scandal."

HOW?

"I THOUGHT seriously once of becoming a poet."

"What caused you to change your mind?"

"Editors."

HE STOOD CORRECTED.

MOTHER—Hush, Earlie! It's wrong to say any one is "going straight to the devil."

Earlie—That's so. You have to be crooked to go there.

A Shortened Description.

"DON'T you think that Miss Osteer has a great deal of repose?"

"That woman standing with her elbow on the piano?" asked Miss Sweet.

"Yes."

"That isn't repose. That is plain pose."

Lots of Beaus.

"THEN," said the jilted lover, "am I to understand that I no longer sway your heart?"

"That's what!" replied the summer girl. "For awhile at least my heart will be controlled by a syndicate."

Modified.

GREEN — They say Sharp depends upon his wits for a livelihood.

Brown—That's a mistake. He depends upon the absence of wit in others.

The Real Thing.

"I UNDERstand that new business venture of his is quite a marked success."

"Yes, a dollar marked success, I believe."

THE SERVANT GIRL PROBLEM.

Mrs. Groom: "Oh, John! Those help agency people have sent me a foreigner."
Mr. Groom: "Well?"
Mrs. Groom: "But I ordered a domestic."

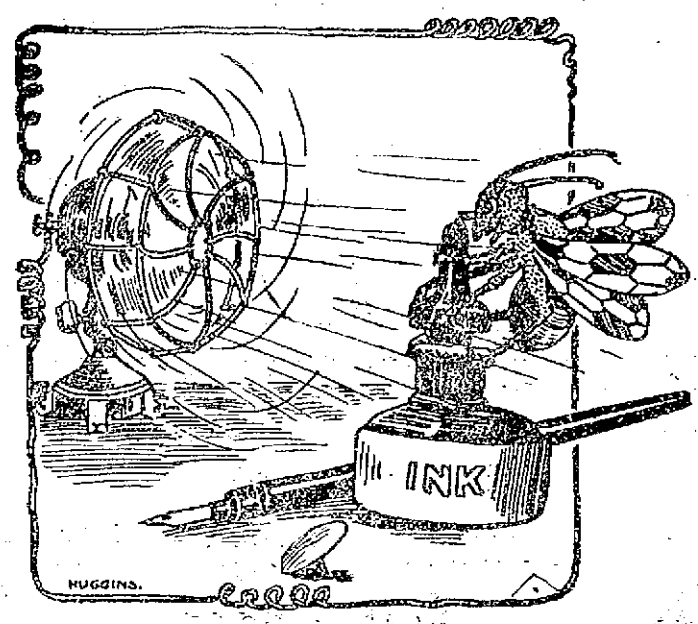

IN BUGVILLE.

Old Resident Bug: "Whew! This is th' wust storm we've had since I was a boy!"

THAT THRILLING MOMENT, THE FIRST FISH.

Brown (who has somehow hooked his first big fish, to Jones, assisting for the first time in this form of sport): "Stick to him! Sit on his head!"

IN JUNGLETOWN.

"I'll break your face if you ever try to teach me to climb a tree again."

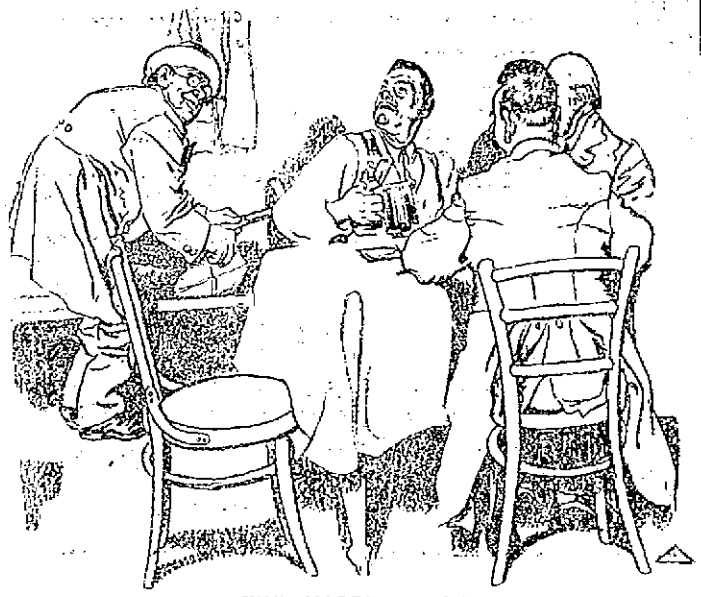

THE MARRIED MAN.

"It's so pleasant here, professor; stay awhile longer."
"Impossible. But I will leave my package and umbrella here, and perhaps my wife will send me back for them."

Slight Mistake.

VISITOR (art gallery) — Ah, this large painting represents a jungle scene in India. I suppose that is a boa constrictor running along the ground?

Guide—Boa constrictor! Why, that is the celebrated artist's signature.

His Idea.

FIRST MAGAzine Editor—Why do you have so many blood medicine ads. in your periodical?

Second Magazine Editor—To improve its circulation.

All In a Bunch.

BURGLAR—Let us go to de shore an' rob de guests at some summer hotel.

His Pal — Aw, what's de use? Let us wait till September an' rob de proprietor.

No Cause For Alarm.

YOUNG WIFE (anxiously) — nervous old husband with asthma — Now, don't be alarmed, darling. The man does not live who has died of asthma.

In After Years.

THE DOCTOR — Who is that study looking man that bowed to you?

The Lawyer — A former wealthy client of mine.

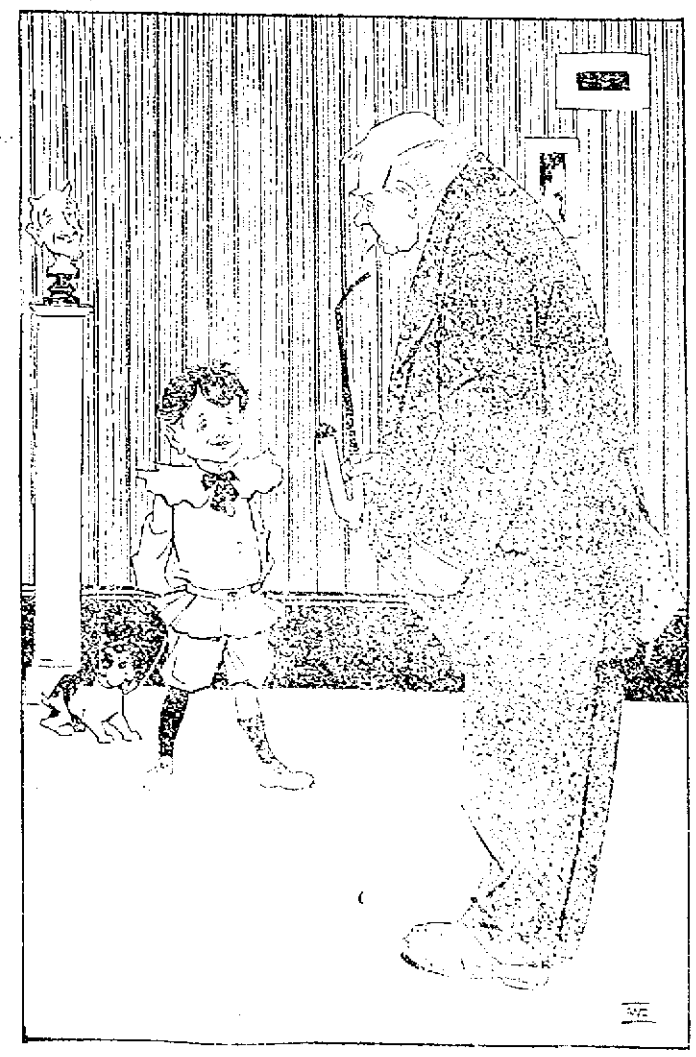

A GIVEAWAY.

Bobby: "Make a noise like a frog, uncle."
Uncle: "Why?"
Bobby: "'Cause when I ask daddy for anything he says, 'Wait till your uncle croaks!'"

Possible Explanation.

"IT is said," remarked the remarker, "that intellectual women seldom make good mothers. I wonder why."

"That's easy," replied the home grown philosopher. "They don't often get a chance."

Improvement.

"THERE is some doubt about Wiggins' capacity."

"He has improved, if that is the case," answered Mr. Hammerslug. "When I knew him there was no doubt whatever about his incapacity."

A Reason For It.

SNORSON says he never speaks to his next door neighbor, though he's often met him."

"That's right. He never gets the chance. I'm his neighbor."

In Its Favor.

"DIVORCE is certainly a serious evil."

"Yes, but it is an unmitigated evil if it furnishes a topic of conversation."

Making a Show.

"DID you ever see such an ostentatious display of wealth?"

"Never! One would think they were really rich."

REVENGE IS SWEET.

Vegetarian: "If I get out of this I'll eat beef the rest of my days."

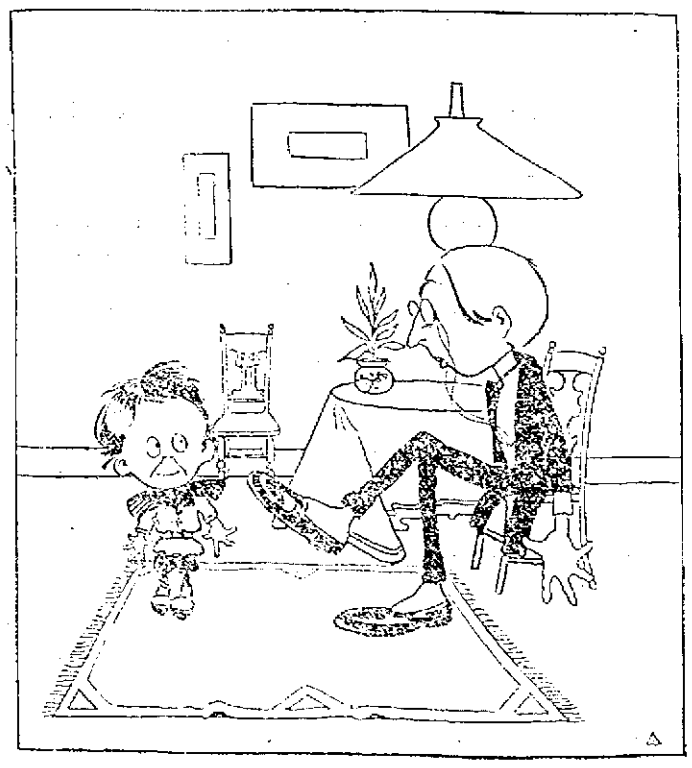

A PATRIOT.

"What is a patriot, Willie?"
"A man that tries to benefit his country?"
"And what is a politician?"
"A man that tries to have his country benefit him."

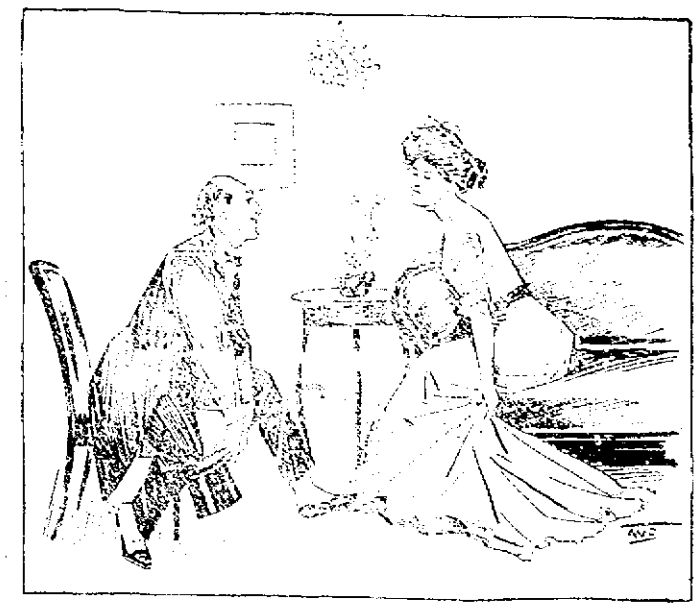

A FOOLISH QUESTION.

Claude (earnestly): "Am I the first man you ever loved?"
Maude: "Why, certainly. How strange men are! They all ask me that question."

TRAINS TO AND FROM BOSTON

SOUTHERN DIV. To Boston Lve.	Arr.	From Boston Lve.	Arr.	WESTERN DIV. To Boston Lve.	Arr.	From Boston Lve.	Arr.
5.46	6.50	6.35	7.20	6.46	7.55	±7.00	8.10
a6.37	7.41	7.28	8.55	8.04	8.55	7.30	8.52
b6.44	7.53	8.15	9.01	9.30	10.44	9.24	10.35
6.49	7.30	9.00	9.35	10.60	11.55	10.55	11.52
7.01	8.00	9.15	9.52	12.05	1.10	11.50	12.51
7.22	8.05	10.00	10.37	2.30	2.36	2.14	3.21
a7.31	8.50	b10.21	11.34	3.10	4.14	3.30	4.30
7.44	8.45	11.30	12.07	4.25	5.35	4.59	5.56
8.48	9.25	12.00	12.68	5.00	6.09	6.03	7.03
8.56	9.35	1.00	1.37	7.00	8.00	6.55	7.45
b9.27	10.35	1.15	1.52	9.35	10.33	9.85	10.33
9.32	10.19	2.00	3.04			*11.25	12.21
10.45	11.40	3.00	4.31				
11.38	12.20	3.44	4.21				
12.12	1.00	b3.51	5.02				
1.48	2.30	a4.14	5.30				
3.41	3.33	5.00	6.37				
3.57	4.40	b5.21	6.13				
4.09	4.50	5.35	6.35				
4.28	5.30	b5.51	7.15				
5.20	6.15	a6.14	7.35				
b6.10	7.19	7.10	8.05				
6.28	7.10	8.30	9.06				
7.36	8.20	10.30	11.14				
8.24	9.10	11.17	11.54				
10.00	10.40	11.25	12.16				

*Runs to Lowell Saturdays only. a Via Lawrence Junction. b Via Bedford. c Via Salem Jct. z Via Wilmington Junction.

SUNDAY TRAINS

WESTERN DIVISION

To Boston Lve.	Arr.	From Boston Lve.	Arr.
8.20	9.20	8.50	9.05
12.10	1.15	12.50	1.50
3.60	5.00	2.14	3.23
5.45	7.00	3.30	4.41
8.50	10.03	6.20	6.38
		8.40	9.42

SUNDAY TRAINS

SOUTHERN DIVISION

To Boston Lve.	Arr.	From Boston Lve.	Arr.
6.43	7.30	9.00	10.60
7.32	8.05	10.00	10.37
8.05	8.40	11.30	12.07
8.45	9.49	1.00	1.57
9.20	10.15	5.00	6.02
10.36	11.33	7.30	8.08
2.25	3.27	8.30	9.08
5.10	6.06	9.00	10.02
6.28	7.10	10.14	10.51
7.45	8.20	10.20	11.35

LOCAL NEWS

Commercial Printery, Tobin's.

Order your coal now at Mullin's, 953 Gorham street. Best coal in the city.

Teeth extracted and filled without pain by the Obtundine system of painless dentistry. Dr. Gagnon, 466 Merr'k st.

Mr. and Mrs. Thos. Higgins, formerly of Lowell, announce the marriage of their daughter, Mabelle Gertrude, and Mr. Alfred Thomas Cunningham, West Roxbury, on Wednesday morning next, at 8 o'clock, in St. Margaret's church, Dorchester.

ROOMS TO LET

A suite of three nice rooms in the Harrington Building, 52 Central street, over T. C. Lee & Co.'s insurance offices especially adapted for dress-making parlors or other light business. Rent very reasonable to responsible parties. For particulars inquire at The Sun office.

BODIES RECOVERED

POUGHKEEPSIE, N. Y., June 28.—The bodies of William F. Marks of this city, and Frank H. Balmforth of Wilton, N. H., who were drowned in the Hudson river opposite this city last Thursday night when their launch was run down by the steamer William F. Romer, were recovered yesterday by grapplers.

MAN DROWNED

HE GOT OUT BEYOND HIS DEPTH IN MERRIMACK

MANCHESTER, N. H., June 28.—Salim Mustafa, a Greek, aged 28, was drowned in the Merrimack river above Amoskeag Falls yesterday afternoon. Mustafa was in bathing, was unable to swim, and got beyond his depth. Thirty other Greeks were in bathing with Mustafa, but none could help. The body was recovered.

STAR THEATRE

A new talking picture accompanied the motion pictures and illustrated songs at the Star theatre this afternoon, the entire program being new to Lowell theatregoers.

On Thursday, Friday and Saturday "The Matinee Idol," the funniest talking picture ever produced, will be seen in its return engagement. This picture is a burlesque on a thrilling melodrama. The company of actors and actresses makes its production very realistic.

Many electric fans with excellent ventilating facilities serve to keep the theatre cool and comfortable. Special attention is given to women and children. It is "the biggest and best show in Lowell," and the admission of five cents includes a seat.

Strawberries

Were never more beautiful, and this is the time to do your preserving and you should leave your orders with

CHARLES KILLPARTRICK

at Merrimack sq. fruit store.

Do it now: the time is short. Call or telephone.

Theatre Voyons

TODAY

"The Grandfather"

TEN CENTS—THAT'S ALL

Trolley Excursions

Lowell to Revere Beach

Round Trip 50c

Including FREE admission to Wonderland.

Cars leave Merrimack sq., Tuesdays at [illegible] a. m. Thursdays at 8.15 a. m. and [illegible] p. m. Return leave Beach at [illegible] p. m. Tuesdays, [illegible] p. m. Thursdays. Tickets at B. & N. St. R. Co.'s office.

STAR THEATRE

Merrimack Street

TODAY—Change of Pictures: Talking Pictures and Vaudeville.

2 to 5 Seats [illegible] 7 to 10

CALL OF THE WILD

Rev. Geo. B. Dean Talks on Vacation

REV. MR. CRAIG DRAWS LESSONS FROM THE PAST

Mr. A. K. Whitcomb Talked Temperance to Sunday School Class—Children's Sunday at French Congregational Church

"Searching for Rest" was Rev. Geo. B. Dean's sermon subject at St. Paul's M. E. church Sunday evening. He said, in part:

"All people seem to get in the air, this peculiar call to the woods. Man is beginning to be like a bird. He is beginning to have this mysterious summer instinct, and it is a blessed thing to have. The fresh air funds of these days make it possible for the poorest child or the poorest woman to go into the country for a few days and get a little bit of God's fresh air and sunshine. If an appeal is made to you for a contribution to the fresh air fund, and you refuse it, you ought to be compelled to work week in and week out, all the year round. If it is only a penny that you can give, you ought to give it; and the man that has plenty ought to give generously.

"One thing that is absolutely necessary for a good vacation, is to deserve it. There must be a preparation for a vacation, just as for anything else in life. The men who have used up their vitality in doing things for the good of humanity are the men who have not only earned their vacation, but who will enjoy it, when they get it.

"Another particular fact about this rest season is that you must not only work in order to rest, but you must rest in order to work. The reason this age is particularly a vacation age, is because in one hour we exhaust as much energy as our forefathers exhausted in a week. We do more work and we see larger things; and we exhaust ourselves. Because we have put ourselves into it, we will have to pay. If we do not take our Sabbath rest and our nightly rest, we will have to pay in temporary relapse, or in permanent disability. The employer knows that when a man uses his vacation in the right way he is able to do better work. I believe the business world will yet rise up and say, if a man abuses his Sabbath day, he cannot properly do his work. Rest has an economic value."

Lessons From the Past

At the First Presbyterian church on Sunday morning, the pastor, Rev. J. M. Craig, preached on "Lessons From the Past," and maintained that the future we look forward to must be changed into the past, before it can become a possession. In part, he said:

"You believe in God, yet we cannot prove absolutely that God is; but we look into history and find that where sin is, there is sorrow. It is impossible for the fulness of God to be taught to a child, nay, even to a man. Here are two lives approaching each other to a point; forever approaching yet never reaching the infinite point. Everything in this world is progressing. The literature is better than it was 100 years ago; mechanics are better; morals are better; and back of this inspiration and progress is yesterday. Take Rome, Egypt, Babylon; what a magnificent gathering of facts—of truths for us to draw upon! All men as well as things, come to us through what has gone before; everything intellectual and moral God uttered his warning in the very beginning—what would be the consequences of man's mistakes in this life.

"If you look simply at the future, it may be a dream; that future that you look forward to must be changed into the past before it can become a possession, and it is in your hands. You can make it lift you to Olympian heights or it can bring you down to the depths of degradation. You can't get away from yesterday. Many here are on the sunny side of life, their minds are full of the blossoms and perfumes that fill the air during those closing days of June. They have yet to go out into the battlefield of life; let me impress them with the importance of studying the past. The battle of Christian civilization has been fought and won, and we are the richer at our starting in life. The influence of Christ's supreme sacrifice for sin comes to us clearer, and extends more and more as the years roll by."

First Baptist Church

In the morning sermon at the First Baptist church yesterday Rev. Mr. Cummings, in his sermon, presented "Lessons of the Summer." In the evening the sermon was by Rev. Mr. St. James, the new pastor of the French Baptist Mission church in West Sixth street.

The Sunday school was addressed by Mr. A. K. Whitcomb. The regular lesson was upon the subject of temperance, and Mr. Whitcomb spoke upon that subject.

Children's Sunday

Yesterday was children's Sunday at the French Congregational church, and a very charming program of recitations and songs was given in the evening by the little people. Each child was presented, as a souvenir of the day, a flower pot containing a pretty plant.

MATRIMONIAL

Mr. Bartholomew O'Sullivan of Andover and Miss Elizabeth F. Rawley of this city were married yesterday afternoon at the parochial residence of the Sacred Heart church. Rev. T. Wade Smith, O. M. I., performed the ceremony. The bride was attended by Miss Elizabeth Murray of Brockton and Mr. Michael Corcoran of this city, best man.

The bride wore a Directoire gown of [illegible] messaline and wore a picture hat to match. She carried a bouquet of lilies of the valley. The bridesmaid wore yellow messaline, Directoire effect, with a large picture hat and carried a bouquet of tea roses.

At the conclusion of the ceremony a reception was held at the home of the bride's [illegible], Mrs. Annie E. O'Donnell, [illegible] street, from 3 to 7 o'clock. There were many out-of-town friends present including Rev. T. Wade Smith, O. M. I., and Rev. Fr. Tighe, O. M. I., Mr. and Mrs. D. H. O'Sullivan of Andover, Miss [illegible] of Haverhill, Miss [illegible] Mr. O'Keefe and Mr. [illegible], also of Haverhill, Miss Elizabeth Mun[illegible] of [illegible], Mrs. John Armstrong of [illegible], Miss [illegible] of Everett and others from surrounding cities Mr. and Mrs. O'Sullivan were the recipients of numerous wedding gifts. They left on an extended wedding tour.

JOHN A. COTTER

HEATING, PLUMBING

GAS FITTING

Satisfaction guaranteed. All orders promptly attended to. Estimates cheerfully given. Shop 58 Willie st., near Broadway. Telephone.

LUSSIER—DIONNE

Mr. Damase Lussier and Miss Marie Augusta Dionne were married yesterday afternoon at St. Louis' church, where the ceremony was performed at 4.30 o'clock by Rev. Fr. Jacques. The bride wore white silk and carried white roses. She was attended by her father, Mr. Justin Dionne, while the bridegroom's witness was his father, Mr. Damase Lussier, sr. A wedding supper was served in the evening at the bride's home, 80 Beaulieu street, where a reception was also held at night.

CLARK—RICHARDSON

Mr. William A. Clark of Woodstock, N. B., and Miss Amanda J. Richardson were united in marriage Wednesday evening by the Rev. Mr. A. Cummings of the First Baptist church at the residence of the bride's sister, Mrs. Charles Lee, 143 Branch street. The bride was becomingly gowned in white silk and carried bride's roses. The bridemaid wore a white embroidered gown and carried bridemaid roses. The bride was attended by Miss Mattie Broadbent and the best man was Mr. Fred Richardson, cousin of the bride. The little flower girls were Miss Helen Lee and Miss Helen Broadbent. The ushers were Mr. Chester Mercier and Mr. John McAdams. The house was prettily decorated. Mr. and Mrs. Clark were the recipients of many beautiful presents. A reception followed the ceremony. After an extended wedding journey, they will reside in Woodstock, N. B.

SIX WHALEMEN

PICKED UP BY WHITE STAR LINER CELTIC

NEW YORK, June 28—Six whalemen from New Bedford, Mass., were brought here yesterday by the White Star liner Celtic. On March 10th, off the west coast of Africa, Antone Penna, third mate of the brig Sullivan, and his boat's crew of five men were carried so far by a whale to which they had made fast that the ship's lookout lost them in the twilight. With but one day's rations and no water but the rain, they drifted six days before they were picked up by the steamer Max Brock, so weak that they had to be carried on board. The Brock put them ashore at Teneriffe and they have been the rest of the time making their home. Penna has a wife and three children who had no hope of seeing him again.

Good the Year Round

Dowd's

HONEST TEN CIGAR

THE

Lowell Five Cent Savings Bank

RECEIVES

DEPOSITS

OF FROM

5 CENTS TO **$1000.00**

Its Function in the City of Lowell and Suburban towns is above all other duties to encourage the saving of money, to promote the habit of saving, to make our people thrifty, to make our community thrive, to make the word LOWELL but another way of spelling THRIFT. In honest and determined effort in just this direction the Lowell Five Cent Savings Bank is going to make it possible for every Home to have its Savings Bank. A Home Depository where money shall be secure from temptation of frivolous spending, an incubator where the pennies shall hatch dollars and above all a medium of saving and of teaching the habit of saving—a means of making a beginning

Note Cut of Little Home Bank

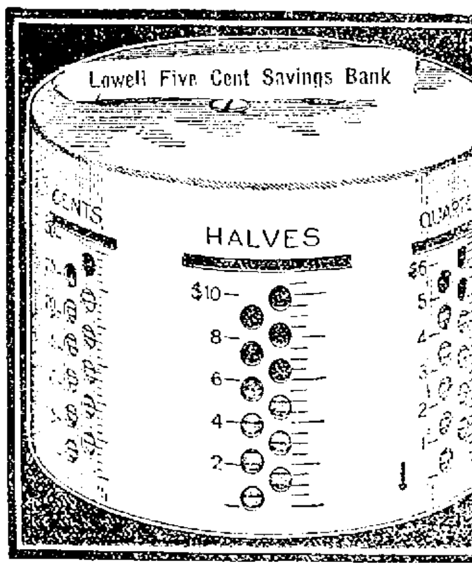

This Little Home Bank We Furnish To Our Depositors

FOR ONE DOLLAR

They take it to their Home. They keep the Bank. We keep the Key. The customer brings his Bank to us. We unlock and contents are deposited in usual way and entered on customer's pass book. They come with their little Bank to the big Bank and get a bank book.

It is an educator in thrift and the habit of saving. What parent is there who will not recognize the great possibilities that may follow having one of our Home Banks in the House. A little prudential in youth often is the foundation of future well being, not to say wealth.

WE ASK ALL

The Old, the Young, the Young, the Old

TO CALL AT OUR BANK

Corner of Merrimack and John streets

LOOK, HANDLE, EXAMINE, QUESTION

All About Them

LITTLE HOME BANKS

We are Reaching out the Hand to You

Lowell Five Cent Savings Bank

FIREMEN BUSY

Saturday and Sunday Were Busy Days

Saturday and yesterday were busy days for the fire department, but the only fire of any consequence was the one that destroyed Davis & Sargent's lumber shed in Middlesex street.

Fire in a Barn

About 10.30 o'clock Saturday night the department was summoned to a fire in Howard street. The fire was in a barn and was burning briskly when the department arrived. The damage was not very great. Fred C. Church had the insurance.

Market Street Fire

About 6 o'clock Sunday morning a fire started in the brick building in Market street, almost opposite the junction of Dummer street. The fire was well under way before the alarm was sounded, and had eaten its way into the partitions when the firemen arrived. A good supply of water from two streams and the chemical, however, soon ousted the fire, but not until considerable damage had been done the building. Fred C. Church had the insurance.

Roof in Danger

The alarm from box 21 at 10.30 o'clock Sunday forenoon was for a roof fire in a house in Garner street owned by a Mr. Varney. The damage was slight.

Nothing Doing

The automatic alarm at the Ideal Como factory in Lincoln street got out of working order yesterday afternoon, and called a portion of the department out. Nothing doing.

Grass Was Excited

A telephone alarm was sent in yesterday afternoon for a grass fire in Riverside street. No damage.

AIRSHIP HOUSE

Of the Wellman Expedition Destroyed

TROMSOE, Norway, June 28.—The steamer Arctic of Walter Wellman's North Pole expedition returned here yesterday from Spitzbergen with her flags at half mast, bringing the news that Knud Johnson, one of the two men who remained at the Wellman camp this winter, had perished in the pack ice and that the airship shed had been destroyed by a heavy storm.

On May 19, Johnson went with his fellow watchman, Paul Bjorvig, on a hunting expedition over the pack ice. The ice was moving and Johnson fell through a crevasse into the sea. Bjorvig held out a long stick for Johnson to grasp, but he was unconscious. Bjorvig then ran back to the camp and secured a rope but when he returned to the scene Johnson's body had disappeared.

A strong gale from the southwest sprang up on Christmas day, 1908, and lasted for eight days. Bjorvig, who has spent many winters in Spitzbergen and has been with Mr. Wellman on every Arctic expedition since 1894, says he has never seen such a fierce storm as this one. It reached its climax on the night of December 26 when it entirely destroyed the airship shed. The whole roof, which was seventy feet wide and 215 feet long was carried one hundred meters away and broken in pieces and then the remaining portions of the building collapsed.

Anticipating the possibility that the airship house might be destroyed, Walter Wellman had sent by the "Arctic," timber and other repairing materials. Arthur Wellman, who is now in command at the camp, reports that the work of rebuilding the house has already begun.

Messrs. Wellman and Chief Engineer Vaniman say that the destruction of the airship house means a delay of four or five weeks, and they are uncertain whether it will be practicable to finish the new hall in time to make the voyage northward this summer, but they are determined to make the best possible fight against the ill-luck which seems to have pursued the expedition.

SHOT AT WOMAN

Malden Man Then Killed Himself

MALDEN, June 28.—After attempting to shoot his sister-in-law, Mrs. Ida M. Nixon of 30 Eastern avenue, Malden, Robert S. Nixon committed suicide in the stable of the Malden Auto Express company, 71 Charles street, Malden. The attempt on Mrs. Nixon's life and the death of Nixon, who is 25 years old, is said to be the result of a love affair. According to the police, Nixon had been paying attention to a young woman, and it is said that Mrs. Nixon was opposed to the match.

In the evening Nixon went to Boston and returned about 10.40 o'clock. Mrs. Nixon was sitting on her front doorstep when the young man came up and said:

"Have you talked enough?" Before the woman had a chance to reply he drew a revolver. He did not fire immediately. Mrs. Nixon screamed and started to run, and he shot, the bullet going wild.

Mrs. Nixon ran down Eastern avenue to Ferry street and walked to Central square, where she told her story to several policemen.

In the meantime the young man walked towards Charles street, and later appeared at the stable of the express company, where he is employed. Two young men were sitting there, and Nixon approached them, saying:

"Do you want to see some excitement?" He then took out a bottle of whiskey and placed it on the floor, and in a moment whipped out the revolver and shot himself through the left temple. Death was instantaneous.

LABOR UNIONS

Ask for a Week's Vacation

NEW BEDFORD, June 28.—Every labor union of the textile industry of the city has voted in favor of a week's vacation some time in August, and the New Bedford Textile Council has asked the manufacturers association for what the operatives style an "old home week."

Should the manufacturers not grant the request, it is said the operatives will have the week any way, and one of the labor leaders told a correspondent that the unions would simply vote to have the operatives stay out of the mills one week.

STRIKE BREAKERS

MAY BE SENT TO PITTSBURG TO WORK

PITTSBURG, June 28.—Greater Pittsburg wilted yesterday during intermittent thunder showers and a broiling sun. Since five o'clock yesterday morning only one street car carrying the United States mail has moved in the city or suburbs. Persons living in outer Allegheny county used the hastily provided shuttle-trains of the Pennsylvania railway and the Baltimore & Ohio. On these trains the travel was extraordinarily light, so much so that at noon the railways replaced the five minutes schedules with an hourly service. Downtown Pittsburg was deserted the entire day except at the headquarters of the Amalgamated Association of Street and Electric Railways Employes and the offices of the Pittsburg Railways company. At union headquarters the strikers congregated early. The men evidently declared for a long and hard fought strike.

At the offices of the Pittsburg Railways company the executive officers consulted all day, planning their campaign to break the strike and to settle the [illegible].

The entire day was marked by but one clash between union men and would-be strike breakers. Two [illegible] applied to the superintendent at the Homewood car barns for situations and were set upon by alleged union sympathizers and chased from the district. The police were notified, but no arrests were made.

Conveyances were soon placed at a premium by enterprising wagon and auto owners. The taxicabs of the city did a large business and were allowed to break speed limits to handle the increased traffic. At many of the [illegible] yesterday morning and afternoon services were dispensed with.

The only attempt made by the company to run cars was early yesterday when a United States mail car manned by two superintendents moved through the downtown streets and to the [illegible] branch post office. No demonstration was made against the crew. Wild rumors of strike breakers [illegible] and being held [illegible] were [illegible] during the day. Investigation of the rumors proved them to be without foundation. However, it is known that the [illegible] Railways company has been negotiating with professional strike breakers.

THEATRE VOYONS.

The new bill at the Theatre Voyons today will have as its feature the latest film d'art, "The Grandfather," a story of the Franco-Prussian war. It tells of the terrible experiences of a young boy and his aged grandfather during a raid by a scouting party of Prussians in French territory. It is finely costumed, well staged and acted by the very best of French actors. There will be many other pictures, dramatic, scenic and comical and the illustrated songs will be sure to please. The Theatre Voyons is so constructed and equipped that no matter how hot and sultry the day the theatre is cool and comfortable. Two ventilating systems ensure plenty of fresh air and without a draft which is sometimes so dangerous.

KILLED FATHER

George Gurney of Quincy, Ill. Then Committed Suicide

QUINCY, Ill., June 28.—George Gurney shot and killed his father, Dr. Gurney, aged 79 years, wounded his sister-in-law, Mrs. Seneca Gurney, Jr., aged 27, and then killed himself by sending a bullet into the right ear yesterday. Mrs. Gurney was shot in the right cheek and the back of the neck. Mrs. Gurney and her brother-in-law recently came from New Orleans, where he was a foreman for a firm of contractors.

George Gurney called Mrs. Gurney to his room, saying that he was not feeling well. She offered a few words of sympathy, whereupon he drew a magazine revolver from the bedclothes and fired at her twice. Dr. Gurney attempted to go to her aid and was shot down. Then the son killed himself.

Ill health and worry over the death of a daughter and his separation from his wife, who lives in Oklahoma, are supposed to have affected the slayer's mind.

GENERAL AMES

QUALIFIED FOR THE PRESIDENT'S CUP

Gen. Adelbert Ames qualified in the second contest for the president's cup at the Long Meadow golf club links Saturday, with D. J. Donahue as runner up. The scores:

	Gross	Hdcp	Net
Adelbert Ames	82	12	70
D. J. Donahue	85	10	75
F. Stuart	80	4	76
J. A. Faulkner	86	8	78
Chas. F. Hobson	91	13	78
H. J. Farrell	84	5	79
C. A. Abbott	91	11	80
P. A. McDonald	85	4	81
G. A. Nelson	89	7	82
C. L. Knapp	89	4	85
R. W. Gleason	84	*1	85
H. J. Corwin	91	1	90

*—Plus.

Several no cards.

DYING SPOUSE

TOLD MAN TO REMARRY HIS FIRST WIFE

CLEVELAND, June 28.—City Councilman John D. McClain has remarried his first wife, from whom he was divorced eight years ago, thus fulfilling a promise made to his second wife, who died at Willow station last summer. The ceremony was performed by the Rev. F. W. Hager, assistant pastor of the Euclid Avenue Baptist church, at his home. Mrs. Georgia McClain, the councilman's second wife, had always grieved unknown to McClain over the divorce proceedings. She grew ill a year ago. Her last dying request was: "You must marry Laura when I am gone."

More Bargains For Monday

Two styles of lace-trimmed combination corset cover and drawers or short skirts, styles we have sold for 97c, Today 69c

Corset covers of good cotton, lace and embroidery trimmed yokes run with ribbon, good 25c and 29c values, today 19c

House dresses and jumper suits of plaid gingham, all styles, we have sold for $1.97 and $2.97, now $1.35

Waists of good lawn or batiste, new three-quarter sleeve, some Peter Pan with turn-back cuff, good 98c values, now........ 69c

Waists of fine batiste two styles trimmed with dainty coronation braid put on by hand, earlier in the season the price was $2.98, now $1.97

Petticoats of striped gingham, strapped flounce and dust ruffle owing to slight imperfections in the colors, the price is not 98c, but 59c

Petticoats of good cambric, flounce of embroidery, with insertion to match, everywhere 98c, today 69c

Petticoats of sateen, strapped flounce, or cotton taffeta with embroidered flounce, some are worth 98c, today 59c

White seersucker petticoats, sectional flounce with dust ruffle good 89c value, and a few chambray and percale dress skirts, today..... 59c

The White Store

114—Merrimack St.—116

CUT GLASS

Our store has always been the headquarters for cut glass. This season we have shown many novelties in this line of goods. The prices have never been so low as at present. We know that the weather is sizzling hot, and we have decided to make your time and trouble to call profitable to you. You can save a day's pay easy by the discount on your purchases. Remember the place,

G. H. Wood

137 to 151 Central St.

Cool Things for Hot Weather

Hammocks 75c to $10.00—We have an elegant line.

Bed Hammocks With ropes, complete, with mattress, $7.50.

Vacuum Bottles Keep cold water cold and hot water hot for 24 hours—saves fire and ice. You can have a cold drink anytime, or you can put hot coffee in one of these bottles in the morning and have it hot for supper. Sizes, Pints and Quarts.

Alcohol Stoves and Heaters These are the perfection for hot weather heaters. Heats the article over the flame, but doesn't heat up the room.

Ice Cream Freezers WHITE MOUNTAIN is the best. All sizes—1 pt. to 25 qts.

THE THOMPSON HARDWARE CO.

254-256 MERRIMACK STREET

THE WEATHER

Local showers this afternoon or tonight. Tuesday probably fair, light variable winds.

THE LOWELL SUN

7 O'CLOCK

ESTABLISHED 1878 | LOWELL MASS. MONDAY JUNE 28 1909 | PRICE ONE CENT

EXTRA

MAY NOT RECOVER

Doctors Say the Chances Are Against Officer McNabb

Patrolman James McNabb, who was overcome by the heat in Centralville early Saturday morning, is in a critical condition at St. John's hospital and the doctors there are not holding out much hope for his recovery. It was stated this afternoon that chances for recovery were decidedly against him. He suffered a bad turn this afternoon and the doctors fear for the worst.

Resting Comfortably

Dennis J. Crowley, the water department clerk who fell and broke his leg a few days ago was reported to be resting comfortably at St. John's hospital this afternoon.

Confined to Bed

Dr. M. J. Meagher, who is attending Mr. and Mrs. Thomas Morris of Dracut Centre said, this afternoon, that Mr. Morris was able to be up, but that Mrs. Morris was confined to her bed. The doctors are not yet sure that Mrs. Morris did not sustain internal injuries. Mr. and Mrs. Morris were hurt in a collision with an automobile in Bridge street Sunday.

AMENDMENTS LOST

Attempts of Senators Stone and Cummins Failed

WASHINGTON, June 28.—Intensely humid weather brought out a variety of picnic clothing when senators met today to take up the tariff bill in the hope of soon concluding consideration of the dutiable schedules and the free list.

Vice President Sherman was attired in white from head to foot. He used a big palm leaf fan and frequently wiped his forehead.

Waistcoats were generally discarded by the senators. Several senators were conspicuous in their white clothing. Nearly every senator had a fan on his desk and most of the fans were kept in motion.

Before the schedules could be taken up Mr. Clapp gained the floor and with a view of eliminating from the corporation tax amendment any authority by which corporations may own the stock of other companies, introduced a modified form of the original text of the measure.

In connection with the same amendment Mr. Culberson proposed a modification by which the information gathered by the commissioner of internal revenue concerning corporations shall at any time be available to either the house or senate or any committee of either body.

Manifesting some impatience over the delay, Senator Aldrich forced the taking up of schedules at the first moment.

"Cotton bagging" was the first item to be considered, and to the surprise of almost everybody it was disposed of in very brief time. The secret of this dispatch was the fact that Mr. Aldrich accepted an amendment placing it on the free list. The amendment was offered by Senator McLaurin and covered cotton, gunnycloth and similar fabrics suitable for covering cotton. It had been expected that the southern senators would demand much time for the consideration of this question, and if he accomplished nothing else the chairman of the committee vastly aided the disposal of the amendment when he permitted the amendment to prevail by making no objection.

The amendment was agreed to without debate and it was immediately followed by the agreement to the whole paragraph which also places binding twine on the free list.

The action by the senate will merely have the effect of throwing the rate on cotton bagging into conference, the house rating being six-tenths of a cent per square yard.

Action on cotton ties followed quickly, there being at the time no effort to place them on the free list. The house bill levies a duty of three-tenths of one cent a pound on these ties and the finance committee did not change it. The southern senators have been demanding that they should be free but when the paragraph was reached it was allowed to go through, Senator Culberson announcing that before the bill is finally acted upon he would offer an amendment, placing cotton ties on the free list.

The various articles known as catgut, whipgut and wormgut were on motion of Mr. Aldrich consolidated under the one name of "animal intestines," and left on the free list. There was no debate upon this change in the bill, but laughter was heard on both sides of the chamber. Mr. Aldrich did not seem to realize what a death blow he was striking to a standard congressional poke. He never smiled during the exhibition of mirth.

The senate then returned to the iron and steel schedule and upon motion of Mr. Aldrich the paragraph relating to structural iron and steel was slightly changed so that such products valued at less than nine-tenths of a cent per pound shall pay a duty of three-tenths of one cent a pound and when valued at more than nine-tenths of a cent, a duty of four-tenths of a cent a pound. The house rate was three-tenths of a cent a pound on all structural iron and steel. The rates agreed to by the senate are lower than the Dingley rates.

Ineffectual efforts were made by Senator Stone to have structural iron and steel and many products of steel placed on the free list and by Senator Cummins to place slightly lower duties on nearly all the important products of iron and steel. Mr. Stone was satisfied with a viva voce vote by which his amendment was rejected. Mr. Cummins demanding an aye and nay vote, met defeat by 31 to 40.

A duty of one and a half cents per pound on zinc in pigs instead of one cent a pound as provided in the house tariff bill was agreed to by the senate today.

BRING SEA BREEZES TO YOU

Have an Electric Fan installed today and forget the Summer heat while surrounded by breezes from the fan as though coming from the ocean waves.

It will help you work in your office or store and will help you sleep in your home at night.

Lowell Electric Light Corp.
50 Central Street

POLAND WATER
For Sale by
GEO. A. WILLSON & CO.
F. and E. BAILEY & CO.

FIRST VIOLENCE

In Connection With Pittsburg Strike

PITTSBURG, June 28.—The first real act of violence attending the two days' strike of the Pittsburg railway company men occurred shortly after [illegible] today when 14 men alleged strikebreakers, were set [illegible] and badly beaten by a crowd of [illegible] sympathizers at the Rankin street car barns in the east end of the city. A number of shots were exchanged between the fighting men but so far as has been learned no one was struck by the bullets.

Two county detectives who tried to pacify the rioters were roughly handled. The police reserves were called out but upon their arrival at the barn the small mob had disappeared.

BELL REDEDICATED

Feature of the Exercises in Tyngsboro Today

Ideal weather conditions marked the second day of the celebration of the centennial of the incorporation of Tyngsboro as a town and during the day hundreds of the former residents visited the town and with the general outpouring of townspeople there were more people in the town than at any one time since the automobile races last September.

Every resident kept open house and happy were the informal receptions and reunions held during the day. Some of the former residents had not been in the town since they were children and they delighted in going over the ground they used to travel in their childhood days.

The feature of the morning exercises was the rededication of the old Winslow school bell at the Wislow schoolhouse.

The original Winslow schoolhouse occupied the present site of the carriage sheds of the First Parish church in the square. Later the school was located at the present site of the town hall. A little less than a quarter of a century ago the present Winslow school was erected on the Nashua road near the town square.

The rededicatory services took place at the school at 11 o'clock and consisted of an address by Horatio Allen, a former schoolmaster, and the recitation of Poe's "Bells" by Miss Helen Hoagland.

Mr. Allen's Address

Mr. Allen spoke at Follows:

"Ladies and gentlemen: If I were a younger man it might depend upon my inspiration as well as the fertility of my brain to give you something original today in regard to this occasion. However, I have here an encyclopedia which is open to you all.

"We are here to rededicate this old bell which many boys and girls of my manhood heard, but who now look like grandfathers and grandmothers. They used to hear the bell every morning at 8.45 o'clock.

"The bell is an instrument of great antiquity. It is not known where it had its origin, but the oldest mention that I know of the bell is in the Bible, in Exodus, chapter 28, where it tells of the high priest, Aaron, having golden bells attached to his garments to give notice of his approach to the altar when he officiated there.

"The bell has been used in all ages to express feelings of joy, feelings of sadness and especially religiou feeling. The ancients used it in their religious ceremonies and we know that in modern times bells are used by the Catholics to call the faithful to prayer.

"Back in the 400's the bells were used by the early Christians, and they have been used since. The bells in the early time were small, and gradually as the years went by they grew in size. The largest bell ever cast was the great bell of Moscow, cast in 1736. William the Conqueror introduced the curfew bell for the peasants of England. The bell was rung to notify them to extinguish their fires, and at first was rung at 8 o'clock at night but later the hour was changed to 9 o'clock. It was done as a protection against fires and probably against disturbances against the government.

"The curfew was introduced into America, the bell ringing at noon for the farmers to come home to dinner and at 9 o'clock to tell the loafers around the country stores to go home. In some of our cities at the present time there are curfew bells for the purpose of telling the children that it is time for them to go home."

The speaker then went on to tell of the chimes and convent bells and of the charm attached to them. He said that the tone of the bell is made up of five different tones blended from the stroke to the hum. He also spoke of the emotion of the bells as described by Poe and he introduced Miss Helen Hoagland, one of the young ladies of Tyngsboro, who rendered in a clear and distinct voice Poe's "Bells."

At the conclusion of Miss Hoagland's recitation, Mr. Allen resumed, and said: "Now a word in regard to our old bell. I never heard it moan or groan, but as Mark Twain says it tells the boys and girls when their troubles begin.

"I remember that every morning Harry Rand used to ring the bell and Reuben Coburn would bring over a load of children from the other side of the river.

"Sometimes the boys used to play a trick on the bell. I have heard of this bell being filled with water and when the man went to ring it he would be almost baptized. I also think that I heard of some boy filling the bell with water in the winter time and letting the water freeze in the bell.

"After lying for many years in the town hall the old bell has been resurrected in order that once more you may hear its tones. Here it is today and if somebody will go and tinkle it we can hear how the bell sounds.

Rang the Old Bell

Mr. Augustin Cummings, a resident of the town then entered the school and for several minutes the soft musical tones vibrated through the air.

This concluded the rededication services and the people who had listened with attention repaired to the town hall, Littlefield public library and other places of interest about the town.

At 9.30 o'clock in the morning a red hot baseball game was held at Kahle's field on the boulevard, between teams captained by Wallace Butterfield and Harry Whipple. Capt. Butterfield's team won by a score of 15 to 8. The game lasting five innings. Paul G. Kahle made an efficient umpire.

One of the principal points of interest in the town visited by the out-of-town people was the Littlefield public library, which contains oil paintings of many of the old residents of the town.

In the library was a register in which the visitors wrote their names.

Winslow School Alumni

The banquet and annual meeting of the Winslow School Alumni was held at 1.30 o'clock under a large tent pitched on Flint's field, opposite the Littlefield library.

An excellent dinner was served, during which a pleasing musical program was carried out by Prince's orchestra of Nashua. Divine blessing was pronounced by Rev. Mr. Tyng, a missionary recently returned from Japan.

After dinner the business meeting was held.

The Winslow school was founded in 1790 from a fund of 683 pounds, 15 shillings, left by Sarah Winslow. The school was originally of the grammar grade and prepared pupils for college, and the teachers of the school were appointed by the selectmen of the town subject to confirmation by three ordained ministers.

Shortly after two o'clock Rev. James Danforth, president of the alumni, called to order and it was voted to postpone the business part of the meeting until this evening.

The meeting was then turned over to Horatio Allen, who was schoolmaster of the Winslow school in 1855-58. Mr. Allen spoke of the development of education in New England, and during the course of his remarks spoke of the first schoolmaster of the Winslow school, Dr. Bernard Tucker, who taught the school in 1790. He also made mention of the names of other schoolmasters who taught at the school. He gave facts and figures showing the small sums of money appropriated for the support of the school in the early days. At that time politics seemed to play a prominent part in school circles, according to the speaker, for he referred to the fact that the daughters of the men in power were the ones selected to teach the schools.

He spoke in an interesting manner of the schools of 50 years ago, the methods of education, etc.

Rev. Mr. Henry

Rev. Mr. Henry, pastor of the Congregational church, was called upon, and after speaking in a humorous manner told of the joys and feelings of kinship found in the country school alumni, which he was never able to enjoy, inasmuch as he was educated in the public schools of Boston.

Supt. Chace

S. Howard Chace of Lowell, who is superintendent of the Tyngsboro schools of the present time, referred to the co-operation between the school committee and the people of the town which has resulted in the upbuilding of the schools of the town.

Col. Bruce of the 13th N. H. regiment, who taught at the Winslow school in 1859, is now residing in Mt. Vernon, N. H., and said that it was indeed a happy occasion to come back to Tyngsboro, if even for only a few hours, after an absence of 50 years. He spoke of the pleasant acquaintances made while in the town.

List of Visitors

The following is a list of people, other than residents of Tyngsboro, who registered at the Littlefield library during the day:

Mrs. Austin Buchanan, Woburn; Mrs. Austin B. Woods, Natick; John P. Coburn, Woburn; Fritz E. Adams, Lowell; Caroline Talbot Carr, Whitinsville; Louisa E. Carney, Lowell; A. A. Butterfield, Boston; Ellen A. Mathews, Milford, N. H.; Philena Carkins, Concord, Mass.; Elmira J. Marshall, Marlboro, N. H.; Elizabeth D. Lyon, Riverside, Conn.; Theodosius S. King, Cambridge; Paul Dutton and Emma Bartlett Dutton, Chelmsford; Sarah A. Hunter, Ashburnham, Mass.; Herbert M. Kendall, Dunstable; Laura A. Kendall, Dunstable; Grace L. Tupper, Bethel, Vt.; Jennie E. Stowell, South Acton; [illegible] I. Brooks, Ida F. Whiteby, Vera E. Brown and Ruth L. Brown, of Lowell; Alice A. Perry, Wilmington; Sarah A. Flemings, Dunstable; Cora E. Hodgett, Lawrence; Parmela S. Ouellette, Lowell; Blanche Beaulieu, Point Aux Trembles, Canada; Ellen N. Davis, Chelmsford; George A. Bruce, Brookline, Mass.; S. E. Burrows and Charles Burrows, Rutherford, N. J.; Addie C. French and Wm. L. French, Dunstable; W. A. Cummings and Nellie Cummings, Nashua, N. H.; Della E. Woodward, Stoneham, Mass.; Nellie J. Hunter, Reeds Ferry, N. H.; Fred A. Woodward, Stoneham, Mass.; Pearl Luella Woodward, Stoneham; Eva L. Hunter, Peterboro, N. H.; Maria A. Hamblett, Jamaica Plain; M. Ella Hamblett, Lowell; J. R. Taft, New York city.

Everett L. Hunter, Reeds Ferry, N. H.; [illegible] N. Hunter, Peterborough, N. H.; Mrs. Addie J. Farley, Miss Gladys L. Far[illegible] and Miss Chloe A. Farley, of Dorchester, Mass.; Mrs. Ellen A. Woods, Westford; Charles Henry Danforth, Cambridge; Dexter Butterfield, Dunstable; [illegible] S. Merrill, Lowell; [illegible] N. Pe[illegible], Wilmington; Mrs. A. A. F[illegible] and [illegible] Bickett of Lowell; Amy [illegible] Thompson, Sudbury; [illegible] Mary A. [illegible], Tyngsboro; [illegible] Thorne [illegible] and Georgia M. Queen, North [illegible].

Old Relics on Exhibition

In one of the windows of the general store conducted by Nelson & Perham in the centre of the town is a good [illegible] of antiques, including an old [illegible], sideable, pewter dishes [illegible] sticks and scissors, snuffer, [illegible] pan and various other articles.

Excursion on River

In the afternoon there were excursions on the Merrimack river. The steamer G. W. Allen left the old Ferry wharf near the Tyngsboro bridge at different periods during the afternoon and carried people up and down the river, the different points of interest along either side of the river being pointed out.

This evening at eight o'clock there will be an informal reception in the town hall, and music for the occasion will be furnished by French's orchestra of Nashua.

One of the busiest men in the town is Chief Benjamin Lawrence, of the police department. Besides looking after the law and order of the town he is doing everything in his power to make the visitors to the town right at home, directing them to different points of interest, and assisting them in various ways.

The town is deeply indebted to Derby & Morse of Lowell for the construction of the "Welcome" sign in the square and A. A. Flint, the box maker of the town, who is furnishing the power for the lights.

While the formal exercises in connection with the 100th anniversary of Tyngsboro are being held on the south side of the river it should not go unnoted that the north side which is occupied by a few old residents and a number of Lowell camp owners who pay good taxes to the town are not allowing the occasion to go by without some kind of a celebration. The first house passed on the north side in Tyngsboro is that of Mme. Gregoire, the well known Lowell milliner. The flag was flying merrily yesterday, while Mr. and Mrs. Gregoire entertained a number of friends in honor of the celebration.

Passing further up the road to the camp of the Knights of Columbus, two flags are flying in honor of the occasion. The Knights offered the use of their spacious grounds to the selectmen to use as they saw fit during the celebration, but the latter declined with thanks, as they had planned to have the entire celebration on the south side of the river.

Tyngsboro Flag Raising

The real celebration of the north side of the river took place Saturday evening at the venerable residence of Captain and Mrs. Christopher Shaw, known as the Woodlawn farm, just above the grounds of the Knights of Columbus. Capt. Shaw is a veteran of the civil war, having defended the stars and stripes with honor in the dark days of '61 as a member of the Second Maine Volunteers. Captain Shaw though somewhat crippled with "rheumatics" decided to celebrate the 100th anniversary right, and hence in the early spring went into the woods and cut down a tree, out of which, by hand he made a fine 42 foot flag pole. Then he came to Lowell and purchased a good sized flag. On Saturday evening the flag raising took place before a large and enthusiastic audience. Capt. Shaw was assisted in raising the flag by Martin Davis of Tyngsboro and Patrick J. Ryan and Dennis Morris, the last two making patriotic speeches. Philip J. Breen, financial secretary of the Knights of Columbus happened around at the time and responded in his usual graceful manner to a request for a few remarks. Mr. Charles Lynch and Edgar Masse sang "The Star Spangled Banner," and "Billy" Martin's orchestra furnished excellent music.

INQUEST HELD

Over Body of Lowell Woman

KILLARNEY, Ireland, June 28.—An inquest was held here today over the bodies of Mrs. Coburn, of Lowell, Mass., and two other of the women victims of the boating disaster on lower Killarney lake last week when five American and four English travelers and two boatmen lost their lives. The jury handed down a verdict that the deaths of the women were accidental and that no one could be blamed.

PATTERN MAKERS

HAD A MOST ENJOYABLE OUTING SATURDAY

The pattern makers of Lowell held a most successful outing Saturday afternoon at George Fanuef's camp at Nabnassett pond.

The most important question to settle was who were the better at baseball, married or single men. Although for a week the married men claim the honor, it had to be proved. And by a score of 15 to 11 they proved that all good men were either married or dead.

The most important features were the hard hitting of Sylvester and Holt, also the coaching of Archie Golar at third base.

After the game a swimming contest was easily won by Frank Callahan, who went out of sight from shore.

Since the outing Collins has been in disguise, having lost both beard and moustache, but he was discovered early Monday morning at the Lowell Machine shop.

Refreshments were served by Joseph Goulart and Stewart Shaw.

A delegation from Lawrence association, and also ex-pattern makers and apprentices from Lowell made up the company of about 38 men.

An evening of various sports concluded a very enjoyable outing.

BRADY PETS

DEFEATED MURPHY PETS IN OVERTIME GAME

On the North common Saturday, the Brady Pets defeated the Murphy Pets by a score of 22 to 17 in a 10 inning game. The account of the game was delayed as the scorers didn't figure out the authentic score until this noon. The feature of the game was the stick work of Tom El. C. Smith, as the umpire can testify.

The umpires Messrs. Driscoll and Hannafin were both unanimously voted to be in the B. U. M. class. Another game will be played.

MATRIMONIAL

Edward F. Cox and Margaret [illegible] were quietly married at St. Peter's parochial residence this forenoon, at 11 o'clock by Rev. Father Burns. The [illegible] Cox and Evelyn Cox of Clinton, brother and sister of the bridegroom, acted as best man and bridesmaid.

The happy couple left on the noon train for parts unknown. After a brief honeymoon, they will be at home to their friends after July 10, at 111 South Highland street.

New England at Fall River—Worcester-Fall River game postponed, rain.

STREET RAILWAY

Not Responsible for Johanna Johnson's Death

An inquest into the death of Johanna S. Johnson was held before Judge Pickman, in the local police court on the afternoon of June 5, and the report of Judge Pickman's findings was given to the press this afternoon. The accident happened in East Chelmsford on the evening of May 23. The victim of the accident was driving her cow, and while following the animal across the track she was hit by a Tyngsboro-Boston car and killed. While Judge Pickman finds that the street railway company, or its agents, or servants, was not responsible for the accident, he passes out a little advice that may stand the company in good stead. In summing it all up, he says:

"In conclusion I find that on Sunday, the 23rd day of May, last passed, about quarter past seven o'clock in the evening, Johanna S. Johnson was struck by an electric street car and thereby thrown down and under said car, between the fender and life guard when the car was running in the town of East Chelmsford, and that she thereby sustained injury that resulted in her death instantaneously, and that the injuries received by the said Johanna S. Johnson were not caused by the negligence of the street railway company owning and operating said car, or by the negligence of its agents or servants in operating said car.

"I deem it to be my duty to emphasize the record of the fact that there was a delay of one-half to three-quarters of an hour before the car was raised and the body removed, by reason of it being necessary to send to Lowell to obtain the appliances necessary to raise the car.

"At an inquest held before me recently, it appeared that a woman was struck by an electric car and thrown down under the car, near the truck and that her clothing became entangled so that it was required to raise the car before she could be removed. There was an interval of half an hour during which the woman, conscious, and severely injured, was under the car before an appliance could be found and brought to raise the car. At some time it may be deemed necessary to require electric cars on long routes to carry a jack, or raising appliance, or that such appliance be kept or stored at points reasonably distant along the route, convenient of access and available for prompt and efficient use.

"Respectfully submitted,
"John J. Pickman,
"Special justice of the police court of Lowell."

DOUBLE WEDDING

Unusual Nuptial Event at St. Michael's Today

A pretty double wedding took place at St. Michael's parochial residence this afternoon, when Mr. John W. Cronin was united in marriage to Miss Elizabeth Morris, and Mr. John Byrn was united to Miss Henrietta Morris, the two brides being sisters. Mr. Byrn is a popular member of the Mystery and Princeton clubs of Centralville, while Mr. Cronin is a member of the Pleasant Social club of Dracut. Both are employes in the Stevens Worsted company of Haverhill. The ceremony was performed by Rev. Francis Mullin. Each couple acted as maid and best man for the other. Both brides were similarly attired in old rose silk and each carried bride's roses. Yesterday a reception was held by Mr. Cronin and his bride at 41 Ottawa street, confined to immediate relatives, while after the ceremony today Mr. and Mrs. Byrn held a delightful reception at 12 Campaw street. Both couples left this evening on their honeymoon, which will be enjoyed at the New York watering places. On their return Mr. and Mrs. Cronin will reside in Haverhill, while Mr. and Mrs. Byrn will reside in Lowell. Both couples were the recipients of many beautiful wedding gifts.

AN AGREEMENT

Has Been Reached on Census Bill

WASHINGTON, June 28.—An agreement on all the disputed points in the bill providing for the thirteenth census was reached by the conferees of both houses of congress today and their report was accepted by the house, leaving nothing but the action of the senate and the signature of the president necessary to make it a law. The most significant provision of the bill is the one pertaining to the civil service and not especially to the census. This provision requires that hereafter all examinations of applicants for positions in the government service from any state shall be conducted in the state in which such applicant resides and that persons taking the examinations shall be actually domiciled in the state for at least a year previous to examinations. The provision is intended to prevent the appointment of residents of Washington upon endorsements through the [illegible] a practice which it is claimed has been carried on to such an extent as to make an abuse of it. A geographical apportionment also is provided for.

FEDERAL SHOE CO

Let a Number of Hands Go Today

[illegible]

TO AMEND INCOME TAX

WASHINGTON, June 28.—A resolution proposing an amendment to the constitution authorizing an income tax without apportionment among the states was reported to the senate today by Chairman Aldrich of the finance committee. Senator Borah objected to immediate consideration.

McRAE REMOVED

He Was State Boiler Inspector

BOSTON, June 28.—A state boiler inspector, John McRae of the North Adams district, was removed today by Gov. Draper on the ground that the inspector did not keep a proper account of money received by him in his official capacity and was incompetent to hold office.

The charges against the inspector were filed by Chief Whitney and the governor held a hearing on them last week.

GREAT WELCOME

Was Extended to Archbishop O'Connell

BOSTON, June 28.—An enthusiastic greeting was given Archbishop William H. O'Connell as he walked down the gangplank of the steamer Romanic today after an absence in Rome of nearly three months. On Wednesday there will be a more formal welcome with services in the forenoon at the cathedral and a public meeting in Mechanics hall in the evening.

The archbishop expressed himself as [illegible] with his trip abroad and [illegible] with his reception by the [illegible] authorities in Paris.

A RESOLUTION

TO MAKE SHOE MANUFACTURERS PAY HIGHEST WAGES

SYRACUSE, N. Y., June 28.—[illegible]

By a vote of [illegible] the convention decided to hold its next convention in St. Paul, Minn., in 1911.

BEST AND COLDEST SODA IN TOWN
Just Try It
Carter & Sherburne's Drug Store
IN THE WAITING ROOM

6 O'CLOCK

SHOT BY WOMAN

Mrs. LaBartia Said Man Killed Her Husband

NEW YORK, June 28.—Mrs. Louise LaBartia today fired four bullets into Dominico Versagia while a throng of horror-stricken shop employes witnessed the shooting. Versagia was still alive when taken to the hospital but his wounds are probably fatal. Mrs. LaBartia was arrested.

The shooting took place on the sidewalk at Spring and Sullivan streets as Versagia was on his way to work. Mrs. LaBartia was waiting for him and when he approached her, opened fire with a revolver. Every shot took effect. A bystander seized Mrs. LaBartia after the fourth shot and gave her into the custody of the police.

In explaining her act Mrs. LaBartia said that Versagia who pretended to be a friend of her husband had murdered him a year ago and that she had appealed in vain to the police to punish the murderer.

WAS KILLED INSTANTLY

NEWARK, N. J., June 28.—J. Frank Hawkins of East Orange, secretary of the art metal works of Newark and formerly editor of the New Jersey Standard, was instantly killed today by falling under the wheels of a train from which he was alighting in this city, returning from New Canaan, Conn., where he had taken his wife and children for the summer.

ATTEMPT FAILED

To End the Pittsburg Strike

PITTSBURG, June 28.—Following three joint conferences yesterday and last night, between officials of the Pittsburg Railways company and President Maher of the Amalgamated Assn. of Street and Electric Railroad Employes, and the district grievance committee, all negotiations looking towards the termination of the street car strike in greater Pittsburg were declared off and the strike today, therefore, now is on in earnest. Mayor Magee, however, is making an effort to bring about a speedy settlement and to that end he has invited the traction officials and leaders of the striking employes to meet in his office this forenoon to discuss the question at issue. He held a conference with President Mahon last night. President Callery of the Pittsburg Railways Co. also called upon Mayor Magee yesterday afternoon. He called, he said, to notify the mayor of the strike and to tell the city's executive that he would expect protection by the police.

Beginning this morning, bunks were placed in all the carbarns to house the strike breakers expected here during the day. Officials of the company say they are prepared to protect the men who take the places of the striking motormen and conductors.

The police have announced that reserves are now on duty at all precincts and are ready for immediate service. The service has already sworn in deputies and has placed men at the various carbarns throughout the city. The sheriff's action followed the receipt of a communication from the car company, notifying the sheriffs that the car company would hold the county of Allegheny responsible for damage to property at the hands of strikers.

Yesterday was quiet throughout greater Pittsburg. No cars ran and there was but a slight show of the feelings of the union men.

FRED H. BRIGHAM

WAIVED EXAMINATION ON EMBEZZLEMENT CHARGE

NEW HAVEN, June 28.—Fred H. Brigham, late book-keeper of the Merchants National bank went before U. S. Commissioner Wright today and waived examination on the charge of embezzlement from the bank. No evidence was introduced and Brigham was bound over until the fourth Tuesday in August when the United States district court will sit here. Bail was fixed at $2000 which is a reduction of $5000 from the preliminary amount. Brigham was sent back to jail in default of bonds.

LITTLE CHILD

DRANK ALMOST A PINT OF LIQUOR

BOSTON, June 28.—Richard Ronn 3 years old, of 44 Brooks street, East Boston, drank the better part of a pint of whiskey yesterday morning and is alive today and little the worse for his experience.

While his mother was still in bed early yesterday morning, Richard climbed to the top shelf of the pantry and putting the pint bottle to his lips drained it.

TEN RECORDS

WERE BROKEN BY RAY DUER AT LOS ANGELES

LOS ANGELES, Cal., June 28.—Ray Duer of Buffalo, N. Y., on a Nigger rode up a cataract hedge in world's records and gave a splendid exhibition of riding last night. The new records established by Duer were as follows:

One mile 1.55, two miles 3.9 1-5, three miles 5.14 2-5, four miles 4.18 2-5, five miles 5.22 1-5, six miles 6.28 1-5, seven miles 7.32 3-5, eight miles 8.38 1-5, nine miles 9.45 4-5, ten miles 11.06 3-5.

BOY GOT LIQUOR

At Resort at Long Pond Yesterday

It was a weary-looking lot who sat in the cage of the police court this morning and listened disinterestedly as their fate was decided. Fifteen men fortunate ones had been released from the police court without the formality of an arraignment in court but about 10 had to go the limit.

Three months was the popular sentence today and William F. Hogans, Henry A. Giles and Oscar Johnson were victims.

Elizabeth Brodley, who was sentenced Saturday and appealed, took back the appeal and will do six. John J. Kelly, a parole man from the state farm broke his parole and back he goes.

Sumner L. Brown, a minor, pleaded guilty of drunkenness and when questioned stated that he procured his liquor from a man at Long Pond. Judge Hadley placed him on probation, but suggested to the police that the Dracut authorities should be notified of the fact.

Has Heart Failure

George Greenwood pleaded not guilty to the charge of assault and battery on Edward Coulomb, but when the case was called Coulomb was not present and it was learned that he was ill from an attack of heart failure which the government will claim was brought on as a result of the assault. The case was continued.

Battle of Names

Lawyer J. Joseph O'Connor arrayed in a cool-appearing alpaca coat looked the picture of coolness and contentment when he entered the police court this morning. But half an hour later he looked like anything but a cool man. It seems that Stanislaus Gayupaise, or letters to that effect, Simon Bujaa, with the "j" silent, and likewise William Stonis, were charged with drunkenness and one of their number was to be charged with assault on Stephen Yazpovitch. When it came to reading the names there was a mix-up between Deputy Welch, Clerk Savage and Lawyer O'Connor as to who was who, for six Poles stood up as the names were called. Lawyer O'Connor could identify his clients by their faces and that happy fact saved the day. The case was continued until tomorrow and Bujaa, with the "j" silent is the only man charged with assault.

LAKEVIEW THEATRE

Commencing tonight and week, Flynn Stock company, which for the present occupies at Lakeview theatre, will offer the bill for the week, a comedy drama of rural life with country scenes, a Bowery boy, "Chuckie Connors" is the play in "Chuckie Connors" and the story is of a Bowery New York cop who, while on a visit to his country cousins, falls in love with a country girl. Among "Chuckie's" cronies will be Mr. Kennedy will be seen in the role of Jerry, a part well suited to his peculiar style of work and in which he is said to give a fine exhibition of comedy. The cast will include J. J. Flynn, Louis Dezarn, Chas. Barton, Joe Foley, Paul Jones, Peter Maguire, Antoinette Smith, Anne Lee, Minnie Stevens and Dorothy Kennedy are cast for the principal parts. Specialties will be introduced by the company. Matinee will be given as usual Wednesday and Saturday. Prices will be 10, 20, 30c; matinee, 10, 20c. Seats at Carter & Abbott's drug store.

Tonight will be baseball night and the baseball team will attend in a body.

LAKEVIEW THEATRE

ALL THIS WEEK

Matinee Daily Except Monday.

Flynn Stock Co.

With JAMES KENNEDY in the Comedy Drama

"Chuckie Connors"

The Bowery Boy

Prices—Eve., 10, 20, 30c; Mat., 10, 20c

Seats at Carter & Abbott's Drug Store

AT DARTMOUTH

No. Chelmsford Boy a Speaker

HANOVER, N. H., June 28.—With all the ancient ceremonies which tradition requires shall be performed the class day exercises in connection with the annual commencement at Dartmouth college were held today. Garbed in the conventional cap and gown the seniors assembled early in the afternoon at the "frosh fence" and formed in parade with Edward D. Rich of Boulder, Colo., as head marshal.

Marching across the campus the seniors halted at Old Dartmouth hall where the president of the class, Daniel B. Warson of Roxbury, Mass., delivered the address of welcome. He was followed by E. F. Kelly of North Andover, Mass., who made the address to the president. The class orator was Frederick Carroll of Worcester who spoke upon "The College Man and the Public Conscience."

Then followed the few of the traditional customs and one which had not been observed for several years, the address to the Old elm was delivered by Wallace Ross of Lebanon. The march of the seniors then led to the Point in the college park and the Old Pine where the address to the historic tree and the class prophecies, chronicles and poem, were given.

Fred Reed of Malden was class historian and Emmet Hay Naylor of Evanston, Ill., made the prophecy. The address to the Old Pine was delivered by John Varney of North Chelmsford, Mass. while Roswell Pearl of Boston read the class poem.

With the conclusion of these functions the class gathered around the Old Pine for the performance of perhaps the most ancient and picturesque ceremony of the many class day ceremonies. Here the seniors in emulation of the traditional first three Indian graduates of the college smoked their pipes of peace and casting their stems against the sturdy trunk scrambled for the bits of clay preserved as lifelong reminders of their last day together as college men. The singing of the class ode the words of which were written by C. W. Cartland of Dover and the music by Earl J. Rogers of Cabot, Vt. brought the formal class day exercises to an end and the seniors scattered for the remaining festivities of the day.

TO ESCAPE HEAT

300 Women Spend the Night on Mountain

PITTSFIELD, June 28.—Three hundred people, mostly women, sought to escape the heat by climbing to the summit of Mt. Greylock Saturday and Saturday night camped out on the mountain side with the heavens for a canopy, a majority of them remaining there until yesterday afternoon for the descent.

For the past three days heliograph signals have been seen on Greylock summit by George A. Bauer, superintendent of the reservation there.

Artist Robert Hamilton of New York, a landscape and animal painter, returned late night from the mountain with a party of friends, one of whom was James Hawkins of Lenox.

On the 100-foot tower yesterday noon Hawkins read plainly the signal "Greylock Greylock." He couldn't make out the name of the sender, but thought it was Mt. Washington in New Hampshire. The heliograph flashes apparently came from that direction.

Between 12 and 1 o'clock for the past three days, when the sun has been hottest, Superintendent Bauer says these flashes have been sent over the mountain.

FUNERALS

LAVALLEE—The funeral of Bernard Lavallee took place Saturday from his home, 165 Salem street, with funeral services at St. Jean Baptiste church. Rev. Fr. Lamothe, O. M. I., officiated. The bearers were Joseph Cornellier, Joseph Plante, M. Parent, Ludger Bernier, Joseph Bernier and Joseph Lozeau. Burial was in St. Joseph's cemetery, and Rev. Fr. Denizot, O. M. I., officiated at the grave. Undertaker Amedee Archambault had charge.

McENANEY—The funeral of Arthur H. McEnaney took place yesterday afternoon from his home, 18 Cady street, and a funeral mass was celebrated at St. Peter's church, Rev. Fr. Burns officiating. The bearers were George Bennett, John H. McEnaney, John Monahan, Patrick McMahon, Francis Donovan and John Morris. Among the floral tributes was a large wreath inscribed "Father" from the family; pillow inscribed "Grandpa" from Miss Lenore McEnaney; spray of pinks, Peter McEnaney; roses, Mr. and Mrs. C. H. Peterson; hearts, Mrs. Paul Mrs. Cogan and Miss Lucy Bourke. Burial was in the Catholic cemetery, where Rev. Fr. Burns read the committal prayers. Undertaker T. J. McDermott was in charge.

SLOANE—The funeral of Mrs. Minnie Y. Sloane, 38, took place yesterday afternoon from her home, 11 Cottage street and was largely attended. Services were conducted by Rev. Geo. R. Dean and Rev. S. W. Cummings, and there was singing by Mrs. F. L. Robbins. The bearers were Joseph Flanagan, Joseph Clark, George Robinson and William Wetherbee. There were numerous floral tributes. Burial was in the family lot in the cemetery in charge of Undertaker C. W. Young.

NELSON—The funeral of Mrs. Mary Nelson of 15 Cross street, Sunday afternoon at her home, Rev. Dr. Bundy officiating. Burial was in the family lot in the Edson cemetery by the Rev. [illegible] of St. Patrick's church. The bearers were John Lavoie, Thomas Lavoie, Edward McGrath and John Scally and [illegible] Mr. and Mrs. Michael Kelly, Mr. and Mrs. William Kelly, Miss Annie Mahoney from the [illegible] Mr. and Mrs. Michael Sullivan, Mrs. Ellen Ryan, Mr. and Mrs. Patrick McNally.

At Newport this morning a funeral service was held at the home of Mrs. [illegible] Franklin street, conducted by Rev. John J. McHugh, after which the remains were taken to St. Patrick's church, where a funeral mass was celebrated by Rev. John Curtin, with a large concourse of friends and acquaintances present in the church. While it was the wish of the family that flowers be omitted, there were several tributes from friends, who feel they have lost a staunch friend in the death of Mr. Kane. The choir under the direction of Michael J. Johnson rendered the Gregorian chant. Miss Murphy and Mr. Andrew McCarthy sustaining the solos. Present at the funeral was a delegation from the Holy Name society, among whom were Daniel Redding, Michael McDermott, Owen Healey and Patrick McGrath. The bearers were Michael Kiernan, Patrick Markey, Patrick Smith, Chas. Smith, John Vaughn and Michael McCarthy, the two latter from the Holy Name society. The interment was in the family lot in the Catholic cemetery under the direction of J. F. O'Donnell & Sons. Fr. Curtin read the committal prayers as the remains were lowered into their final resting place.

AUTO HIT WAGON

SKETCH OF THE COLLISION IN WHICH THOMAS MORRIS AND WIFE WERE INJURED.

Mr. and Mrs. Thomas Morris Injured Yesterday

The colliding of an automobile and a carriage near the junction of Bridge and Seventh streets, Sunday forenoon came dangerously close to fatal results. As the result of the collision Mr. and Mrs. Thomas Morris of Dracut Centre are at their home and their condition is somewhat serious. Miss Nellie Morris, their daughter, is suffering from a severe shaking up, and Edward Morris, a son, has slight injuries.

The Morrises were returning from St. Michael's church where they had attended high mass at 10.30 o'clock. As they turned into Bridge street from Sixth street an electric car was approaching and their horse showed some fear.

All went well until they neared Seventh street, when down Seventh street kill came an automobile and it was going some. Mr. Thomas Morris, who was driving did not notice the automobile until it was almost upon him and it suddenly dawned upon him that his position was a very dangerous one.

To turn to the left he would have to pull out in the very teeth of an electric car and he decided to take a chance with the automobile. Taking a chance meant keeping straight ahead and the automobile struck the wagon broadsides. The driver of the machine could not bring it to a stop quickly enough to avoid the accident.

Mrs. Morris was thrown to the opposite side from the carriage and sustained severe bruises to her body. The horse became unmanageable and freed himself from the carriage. Mr. Morris in his efforts to control the horse, had wound the reins about his hands and was unable to release them when the horse started to run. He was dragged over the dashboard and through Bridge street as far as Ninth street where the hold on his hand was released and the horse continued on his mad run. Mr. Morris' escape from death was marvelous.

Miss Nellie Morris was tossed about the carriage as was Edward Morris but neither was very seriously injured.

The accident happened near the home of Dr. M. J. Meagher and he was summoned to attend Mr. and Mrs. Morris. Later they were removed to their home in Dracut Centre. Dr. E. J. Welsh was called in and together with Dr. Meagher made a thorough examination of the injured. Mrs. Morris was the most seriously hurt, although Mr. Morris was badly cut and bruised. His right arm was torn from his shoulder to his hand; he suffered numerous abrasions and his clothing was torn from his body.

It is feared that Mrs. Morris sustained internal injuries. The doctors will make another examination today.

The name of the man in the automobile was not learned. It was stated that the machine drove away soon after the accident happened and that the machine was of New Hampshire register.

The funeral was under the direction of J. F. O'Donnell & Sons.

DEAN—Funeral services for Miss Willha A. Dean were held at her home Saturday. They were simple and were conducted by Rev. C. E. Fisher, pastor of the First Universalist church, where Miss Dean was a lifelong attendant. Interment was in the Lowell cemetery.

REYNOLDS—The funeral of Joseph Reynolds, infant son of Thomas and Mary was held Saturday afternoon from the home of his parents, 5 Butler avenue, and burial was in St. Peter's cemetery in charge of Undertaker J. J. O'Connell.

MacLAUCHLAN—The funeral of Daniel MacLauchlan took place Saturday afternoon from his home, 14 Humphrey street, and was largely attended. The bearers were Robert Judd, Zachariah Shore, E. S. Eastman, Raymond W. Eastman, William Swallow and William Rodgers, all shopmates of deceased. Rev. F. A. Macdonald of the Fifth Street Baptist church conducted the services. The floral offerings included a wreath inscribed "Shop mate" from the employes of the carriage shop of the Bigelow Carpet company; large cross from employes of the carriage shop of the Bigelow company; pillow, Mr. and Mrs. Erwin S. Hodgdon and family; 58 carnations, Mr. and Mrs. Benjamin Hoyle; wreath of ivy leaves and sweet peas from Mr. and Mrs. William Robinson; pillow, Geo. A. Dexter of Hoosdale; carnations, Mr. and Mrs. Wentworth of Hope St.; Mr. and Mrs. F. J. Flemings, Z. Shore and family, Jr. and Mrs. Taylor, Mr. and Mrs. Robert Pollard, Mr. Sandy. Burial was in the family lot in the cemetery in charge of Undertaker F. A. Wentbach.

Funeral services of George [illegible] were held in Charlestown Saturday afternoon at the Edson cemetery, Rev. [illegible] officiating. Burial was in the family lot in charge of Undertaker [illegible].

RILEY—The funeral of Mrs. Hannah Riley took place yesterday afternoon from her home, 1 Wall street, and services were held at the St. Peter's church, Rev. Fr. [illegible] officiating. The bearers were [illegible] Buckley, [illegible] Mr. and Mrs. Luke Riley and [illegible]. There were a number of floral tributes. Burial was in the family lot in the cemetery in charge of Undertaker [illegible] & Sons.

KANE—The funeral of the late [illegible] Kane took place this morning from her home, 14 Franklin street, [illegible] to St. Patrick's church, where a funeral mass was celebrated by Rev. John J. McHugh, with a large concourse of friends and acquaintances present. The choir under the direction of Michael J. Johnson rendered the Gregorian chant. Miss Murphy and Mr. Andrew McCarthy sustaining the solos. Present at the funeral was a delegation from the Holy Name society, among whom were Daniel Redding, Michael McDermott, Owen Healey and Patrick McGrath. The bearers were Michael Kiernan, Patrick Markey, Patrick Smith, Chas. Smith, John Vaughn and Michael McCarthy, the two latter from the Holy Name society. The interment was in the family lot in the Catholic cemetery under the direction of J. F. O'Donnell & Sons. Fr. Curtin read the committal prayers as the remains were lowered into their final resting place.

DEATHS

FREEN—Mrs. Catherine T. Breen, aged 33, died at her home, 57 Midland street, Saturday. She leaves a husband, Frank C. Breen, two sons, a father and mother, one brother and one sister.

COMTOIS—Mrs. Narcisse Comtois died Saturday night at her home, 2 Belle place, aged 34 years. She leaves her husband, one son, Ernest, six daughters, Gerette, Clara, Rose, Marie Louise, Willa and Eva; one sister, Mrs. Malvina Tellier of Lowell, and three brothers, Severin and Leandre Beaulieu of Canada and Joseph Beaulieu of Lowell. The body was taken for burial to St. Felix-de-Valois, Que., for burial. Undertaker Joseph H. Lamoureux was in charge. The funeral will take place tomorrow at St. Felix de-Valois.

TOMAZIK—Jan Tomazik, sexton of the Holy Trinity Polish church, in Dracut, died Saturday in Dracut, aged 54 years. The body was removed to his home, 252 High street.

LYNCH—Patrick Lynch, aged 68, died Saturday night at the home of his niece, Mrs. Hugh McCarthy, 304 Riverside street. Deceased was an old respected member of St. Patrick's church and leaves a family of nieces, Mrs. Mary Moriarty, Mrs. Anna Monahan, Miss Margaret Lynch and Mrs. Hugh McCarthy, and a nephew, John J. McCarthy.

QUINN—Teresa J. Quinn, daughter of Mrs. Mary M. and the late John H. Quinn, died Sunday evening at her mother's residence, 36 Suffolk street. Besides her mother she is survived by one sister, Mrs. Helen J. Quinn.

THE SIGEL CASE

Three Chinamen to be Closely Questioned Today

NEW YORK, June 28.—The fact, now established beyond doubt, that the trunk containing the body of Elsie Sigel was removed from the rooms occupied by Leong Ling in Eighth avenue and by him taken to Newark, has clouded the testimony originally given to the district attorney by Sun Leong, the proprietor of the chop suey restaurant above which Leon roomed, and his cook and waiter, Gun Song and Yee Kim. All three, now out on $500 bail, will be taken in hand today by Assistant District Attorney Ward and made to explain how they failed to observe the moving of the trunk first out of the building past the open door of the restaurant and in again after the effort to dispose of it in Newark had failed.

Questioning of the occupants of the building other than the three Chinamen failed to elicit any information today establishing that the operation of removing the trunk had come to the notice of any of the neighbors. An Americanized Chinaman known as Louis has been engaged by the district attorney's office to ferret out the truth concerning the loud protestations by the various secret societies of Chinatown that their members are making every effort to bring him over to the police. There is doubt in the mind of the district attorney if the four brothers company of which Leon is a member is not shielding the suspect and his accomplices.

BEQUESTS TO LOWELL CHURCHES

CAMBRIDGE, June 28.—Among the wills filed for probate today were those of Holland Bennett, who disappeared from the steamer Berlin while on his honeymoon in which he leaves his property to his widow, and Miss Lizzie Hutchinson of Lowell and in which there are a number of bequests to Baptist organizations in that city. In the Hutchinson will bequests of $1000 each are made to the Home Baptist Missionary society, the Foreign Baptist mission, the First Baptist church and the Calvary Baptist church of Lowell.

SOLEMN SERVICE

Funeral of John E. Hurley Today

The remains of the late John E. Hurley, whose death followed an accident at the Lowell Machine shop, were interred in the Catholic cemetery this morning. The funeral cortege left the house of mourning at 9.25 o'clock and proceeded to St. Peter's church, where at 9.45 o'clock high mass of requiem was celebrated by Rev. John F. Burns. At the church a large number of friends of the deceased were present.

The choir under the direction of Prof. P. P. Haggerty sang the Gregorian chant. At the offertory Prof. Haggerty sang "O Salutaris," while after the elevation James E. Donnelly rendered the impressive requiem hymn, "Pie Jesu." As the body was taken from the church the choir sang "De Profundis." Mrs. J. W. McKennedy presided at the organ.

The casket was borne from the church to the hearse by the following: Pres. Wm. F. Daly of St. Peter's Holy Name society, John J. Coughlin, Thos. H. Donoghue, George F. Gendron, Frederick J. McSorley and John P. Quirk, all intimate friends of deceased. In attendance at the funeral were the following named delegates from St. Peter's Holy Name society, of which organization deceased was a valued member: Messrs. Michael Shea, Joseph M. Donoghue, Hugh Farley and John Green.

The interment was in the Catholic cemetery, where the committal prayers at the graveside were read by Rev. Fr. Burns. Undertaker John J. O'Connell had charge of burial.

A wealth of floral offerings, beautiful in design, was laid on the grave attesting to the high regard in which deceased was held. Prominent among the number were the following: Large pillow of roses and hyacinths, inscription "Husband," from wife of deceased; large pillow of roses and pinks, inscription "Our Johnnie" from the family of the deceased; large wreath of roses, McSorley family; wreath of roses and pinks, Mr. and Mrs. Edward O'Connor; mammoth standing cross of roses and hyacinths, on base, inscription "Asleep in Jesus" Miss Bridie Sheehan; mammoth arch of roses and galax leaves, with closed book, inscribed "Shopmate" from fellow-workmen; wreath of roses and pinks, Mr. and Mrs. William Henderson; spray of sweet peas, Mr. and Mrs. McOsker, sprays of pinks from the following: Park family, Mr. and Mrs. Daniel J. McDonald, Mr. and Mrs. James P. Larkin of North Chelmsford, Mr. and Mrs. Stephen O'Hare, Miss Katherine Shea and Mr. and Mrs. Harry Youngs.

Deceased was a young man of many excellent traits of Christian character that endeared him to all. Quiet and unassuming he possessed the happy faculty of making friends and retaining them. He was a faithful attendant at St. Peter's church, and was always ready to assist any worthy cause or to alleviate distress. His sudden taking off while yet in the bloom of manhood is to be deplored. He is survived by his wife Julia, his parents, William and Rose Hurley, a brother William Hurley, Jr., and a sister Mrs. Grace Atkinson.

Trunks, Bags and Suit cases at reduced prices at Sarre Bros., 530 Merrimack street.

FUNERAL NOTICES

QUINN—The funeral of the late Teresa J. Quinn will take place from the home of her mother, Mrs. Helena M. Quinn, 36 Suffolk street, tomorrow afternoon at 2.30 o'clock. J. F. O'Donnell & Sons, Undertakers.

BREEN—The funeral of the late Mrs. Catherine Breen will take place from her late home, 57 Midland street, Tuesday morning at 9 o'clock. Solemn services at St. Peter's church at 9 o'clock. J. F. O'Donnell & Sons.

LYNCH—The funeral of Patrick Lynch will take place Tuesday morning from the home of his niece, Mrs. Hugh McCarthy, at 8 o'clock. High mass of requiem at St. Patrick's church at 9 o'clock. Undertaker Peter H. Savage.

Suit Cases for Sale [illegible]

STAR THEATRE

Merrimack Street

Talking Pictures; Motion Pictures and Illustrated Songs

2 to 5 Seats 5c 7 to 10

MAY RECOVER

WM. K. SHEPPARD INJURED IN AUTO ACCIDENT

NEW HAVEN, June 28.—It is now believed that William K. Sheppard, the instructor in the Sheffield Scientific school, Yale, whose skull was fractured at its base yesterday in an automobile accident near Westerly, R. I., has a chance for recovery. He is now semi-conscious, a state which was maintained practically all of last night and this morning it was stated at Grace hospital where the injured man is that his condition is favorable and his chances for recovery appeared better. His injury was the result of a collision between the auto in which Mr. Sheppard and several others were returning from Quincy, Mass., and a Rhode Island car. Mr. Sheppard had taken part in the interstate golf match between Connecticut and Massachusetts and was on his way home.

24 HOUR CLOCK

ST. PETERSBURG, June 28.—Beginning August one the Russian telegraph system will use the twenty-four hour clock, the numerals twelve to twenty four being used to designate afternoon.

$1.00 Umbrellas for 79c at Sarre Bros., 530 Merrimack street.

COPPER MARKET

BOSTON, June 28.—There was scarcely sales enough in the local copper market during the early hours today to give an idea of the general tendency. The tone, however, seemed to be firm.

VINIE DALY

WELL KNOWN COMEDIENNE WEDS MILLIONAIRE

BOSTON, June 28.—Vinie Daly, singing comedienne and dancer, one of the famous theatrical Daly family of Revere, has been dodging from pillar to post since last Thursday trying to keep secret her marriage to the son of a Chicagoan, recently graduated from college.

Her efforts have been ably seconded by the principal in the case, who signs himself on the hotel register as P. J. Cole of Boston, when he is said to be John P. Kohl, son of E. H. Kohl, a rich Chicago man and member of the Kohl-Castle vaudeville circuit.

CLASS DAY

ATTRACTED LARGE NUMBER OF VISITORS TO YALE

NEW HAVEN, June 28.—It was class day today and the crowds of visitors who had arrived in this city for the commencement festivities at the university gathered in improvised amphitheatres this morning and afternoon at the Sheffield school campus and in the old college yard to listen to the class histories, songs and other exercises which go to make up a part of one of the last of undergraduate days for those who are about to complete their college course.

The exercises on the Sheffield school campus were held during the morning while those of the college occurred in the afternoon and were followed by the planting of the class ivy.

Aside from these undergraduate events the program for the day indicated that it would be a busy one.

During the morning there was a morning session of the executive committee of the alumni advisory board in Woolsey hall, following which the whole alumni board was in session. The annual meeting of the Yale law school was held at noon followed by addresses by distinguished alumni, while this afternoon the law school exercises were held, the address to the graduating class being by Ex-Senator Spooner. Prof. William Howell, dean of Johns Hopkins Medical school, will deliver the address before the Yale Medical school late this afternoon. A reception at Davis Memorial hall by the advisory board and the senior class of the Sheffield scientific school late in the afternoon, the concert of the Glee, Mandolin and Banjo clubs in the evening at Woolsey hall, followed by the senior promenade will complete the day.

COTTON FUTURES

NEW YORK, June 28.—Cotton futures opened steady. July 11.86; Aug. 11.[illegible]; Sept. 11.[illegible]; Oct. 11.[illegible]; Nov. [illegible]; Dec. 11.[illegible]; Jan. 11.[illegible]; Feb. —; March 11.[illegible]; April —; May 11.[illegible].

$1.00 Umbrellas for 79c at Sarre Bros., 530 Merrimack street.

WOODILL MURDER

Belief That Woman Was Lured to Bungalow by Eastman

ST. MICHAELS, Md., June 28. The theory that Edith May Woodhill was lured to "Lame Bob" Eastman's lonely bungalow without knowledge of where she was going and that she was drugged and detained there against her will, was advanced yesterday when a further search of the shack which the superstitious folk of the neighborhood will always shun as haunted, revealed a small bottle which a hasty examination showed contained a mixture of narcotic drugs. There were strong traces of morphine in the nearly empty phial.

This discovery tends to bear out the theory which the people of the community who knew and loved the girl long have wanted to believe. They never have listened to the idea that she was involved in a drunken orgy at the bungalow and have contended that she lost her life in repulsing the advances of the man who acknowledged his guilt by snuffing out his life when it seemed that the hands of the law were about to be laid upon him.

Yesterday's investigation led the authorities still further away from the idea that anyone other than Eastman had a hand in the murder. It is inconceivable, they hold, that Eastman could have invited friends from New York or any other place to visit his bungalow in the condition it was. The place, only half completed, offered no accommodations for visitors whatever. A single bed, poorly fitted up; a table and a washstand completed the equipment of furniture in the shack. Eastman himself slept in the place but infrequently.

In a new made grave, not 50 feet from the crime which led him to his death, Eastman's body was laid away in the early hours of yesterday. The undertakers and their assistants, a little band of newspaper men and a few idle persons morbidly attracted to the strange funeral procession, were the only persons at the grave. With bared heads they repeated the familiar words of the Lord's prayer. Mrs. Eastman stopping 12 miles away at Easton, expressed no desire to attend the funeral.

No church or church-yard of the vicinity would open its doors or gates to the dead man.

A more lonely spot could not well be imagined than where the bungalow stands. Scrub pines form a background, while in front a green marsh leads away through the short grasses to the open waters of Broad creek.

When the hearse had drawn up alongside the grave, four men lifted the casket from the vehicle and placed it temporarily on two plank supports

MRS. EDITH MAY THOMPSON WOODILL.

stretched across the grave, into which a pine box had already been lowered. Marsh water had seeped into the grave over night. One of the undertakers looked around with a certain uneasiness of manner.

"Gentlemen," he said, "it seems to me that some one should say a little word of prayer. Won't one of you?"

His glance fell upon James Sutton, a merchant of Bozeman.

"You are a church member, Mr. Sutton," said the undertaker, "won't you say it?"

Sutton hesitated for a moment, then, asking all to join with him, began to repeat the Lord's prayer with solemn earnestness. When the last words of the prayer were uttered, Sutton stepped forward, and, filling his hand with newly turned soil from beside the grave, thrice tossed the sandy loom upon the casket as he muttered "Earth to earth; ashes to ashes; dust to dust."

After the funeral there was another search of the bungalow and concealed beneath the floor was found the small drug bottle.

The sheriff late Saturday seized all of Eastman's meagre household effects to satisfy an action for debt brought by a local creditor, and the bungalow was empty.

The search of the cabin revealed further evidence that the murder was committed there. At the place where the head of the bed had rested, part of the older flooring had been ripped up and new planks had been laid loosely down. Beneath the planks the floor beam had been scraped with a chisel or some other sharp instrument. But the efforts to remove all blood stains had failed.

Particular search was made yesterday for any fragments of a champagne bottle which might bear out Eastman's statement that Mrs. Woodill was murdered by another woman in a jealous frenzy. Two whiskey and three wine glasses were discovered, but there were no evidences of champagne bottles ever having been in or around the shack.

It is becoming more and more apparent that Eastman was a prolific letter writer. It is said that whenever he left St. Michael's to go to Baltimore or Washington, he always mailed letters back here addressed to himself as Roberts. It is said that he also wrote to Postmaster Taylor the letter signed "E. B. Wellington" telling the postmaster what a fine fellow Roberts was, and how much he (Wellington) an uncle living in Denver, was interested in him. The writer asked that Roberts be considerately treated. It is further believed by the authorities that they had discovered that Eastman was an expert penman.

This leads them to the belief that the now famous "Howarth" letter, telling of a proposed visit of men named "Ryan and Shortell" on June 16, was a fake to help divert attention from himself. A New York newspaper man named Shortell appeared as a witness against Eastman in criminal proceedings, and the authorities here have an idea that trying to lay the blame on others Eastman hit upon the plan of possibly drawing his enemies into the affair. The Howarth whom he possibly knew in New York, died, however, about a year ago. No one named Howarth lives at Easton, from which place the letter was dated. No persons named Ryan or Shortell arrived at Oxford on a boat, as the letter said they would, so far as the records of the steamship companies show.

The final inquest into the cause of Mrs. Woodill's death will be held today.

J. QUIRBACH'S
OLD GUARD
5c. CIGAR
AT ALL STANDS

The Bon Marché
DRY GOODS CO.

Monday Evening Sale

FROM 6 TO 9.30 O'CLOCK ONLY

BOYS' SHOES .... 69c Pair
Calf uppers with solid leather soles and counters. Sizes 9 to 13. Regular price 98c.......... Monday Evening Price, 69c

MEN'S NAINSOOK UNDERWEAR 29c
Coat Shirts and knee length Drawers, cool and comfortable. Regular price 50c.......... Monday Evening Price, 29c

WOMEN'S 16-INCH "KAYSER" SILK GLOVES 95c
Black, white and colors. Regular price $1.50.
Monday Evening Price, 95c

GOLF SUITINGS (Street Floor) .... 10c Yard
Cream ground with black stripes in different widths, looks like woolen .... Monday Evening Price, 10c Yard

SILKALINE MANTEL SCARFS (Second Floor) 50c
Handsome patterns, good size. Regular price 69c.
Monday Evening Price, 50c

BRASSIERE BUST SUPPORTERS .... 39c Each
Same style as the $1.00 models. Regular price 50c.
Monday Evening Price, 39c

STAMPED TRAY CLOTHS (Art Dept.) 15c
Good quality, desirable size. Regular price 19c.
Monday Evening Price, 15c

WHITE BRILLIANTINE 34c
38-inch width, good quality, perfect goods. Regular price 50c yard .... Monday Evening Price, 34c

TAILORED WHITE LINEN WAISTS 79c
Mannish shirt front with pearl buttons, Gibson effect shoulders, pocket and laundered collar and cuffs. Regular price 98c.
Monday Evening Price, 79c

BOX STATIONERY 17c
Fine linen finish. Regular price 25c.
Monday Evening Price, 17c

CHILDREN'S HATS AND BONNETS (Second Floor) 12½c
Muslins and straws. Regular prices 25c and 50c.
Monday Evening Price, 12½c

WOMEN'S UMBRELLAS $1.25
Long mission wood handle, Gloria silk covers, for rain or sun. Regular price $2.......... Monday Evening Price, $1.25

WOMEN'S AND CHILDREN'S VESTS 5c
Good vest, but slightly soiled. Regular price 10c and 12½c.
Monday Evening Price, 5c

WHITE LINEN SKIRTS (Second Floor) 98c
Misses' and ladies' sizes, good material and well made. Regular price $1.25.......... Monday Evening Price, 98c

JUMBO JAR TALCUM POWDER 6c
Good powder, extra large jar. Regular price 10c.
Monday Evening Price, 6c

WINDOW SCREENS .... 2 for 25c
Hardwood, adjustable frames, with best wire, 17 inches high, opens to 33 inches wide. Regular price 19c.
Monday Evening Price, 2 for 25c

POLICE BAFFLED

Lowell Woman Found in Semi-conscious Condition in Nashua

NASHUA, N. H., June 28.—Jennie Howard, supposed to be from Lowell, lies in a semi-conscious condition at the police station, where she was taken early yesterday morning by Deputy Chief of Police George H. Campbell, after her cries had aroused the officer and several other people.

The woman was found by Deputy Campbell with Timothy Shea in Daniel Shea's yard on Main street.

The woman alleged that Shea had assaulted her. Shea was arrested on a charge of intoxication. He says that he found the woman lying on a lawn seat in the front yard and was trying to get her to go away.

The police are quite unable to explain the condition of the woman, who, the doctor declares, is not suffering from drug poisoning, although some of her symptoms suggest it.

WON THE TROPHY

Morton Took Prize After Hard Struggle

A. H. Morton, with a handicap of ten strokes, by defeating W. G. Eaton, with a handicap of nine strokes, in the final round of the play for the Match Card cup at the Vesper Country club links at Tyngs Island, captured the trophy. The victory was earned by Morton after strenuous playing, in competition with the best players of the club.

The qualifying round brought out 40 entries and of this number six failed to bring in cards. There were 16 to qualify.

The scores were as follows:

	Gross	Hdcp	Net
W. G. Eaton	85	9	76
A. H. Morton	86	10	76
F. S. Clark	93	17	76
F. Stuart	84	8	76
H. N. Morton	94	17	77
J. Peabody	89	12	77
T. Nesmith	90	12	78
G. H. Spalding	94	16	78
P. M. Bramhall	94	15	79
A. P. Wilder	90	10	80
A. G. Swapp	100	20	80
A. D. Butterfield	90	10	80
F. E. Bramhall	95	15	80
D. D. Bartlett	95	12	83
A. H. Swett	95	12	83
R. W. Gleason	90	7	83
H. J. Corwin	90	7	83
R. D. Willard	95	12	83
A. M. Chadwick	97	14	83
A. K. Chadwick	92	8	84
C. L. Knapp	93	9	84
G. H. Sheldon	95	11	84
F. A. Baker	98	14	84
J. K. Whittier	94	10	84
W. K. Fairbanks	105	19	86
F. A. Buttrick	104	17	87
M. Gulline	100	13	87
E. Brooks	98	10	88
J. A. Guthein	109	20	89
W. L. Muzzey	107	16	91
J. A. Thomson	119	13	103
H. S. Crysler	99	16	83
R. E. Hamilton	97	11	86
J. B. Keyes	103	12	91

W. S. Brown—No card.
J. A. Handley—No card.
C. C. Hurd—No card.
W. T. White—No card.
C. H. Dutton—No card.
B. W. Putnam—No card.

(Preliminary)

F. Stuart beat H. S. Crysler 1 up.
H. J. Corwin beat D. D. Bartlett 3 up.
A. P. Wilder beat A. H. Swett 2 up.
A. H. Morton beat R. D. Willard 7 up.

(First round)

F. Stuart beat H. J. Corwin 1 up.
A. H. Morton beat A. P. Wilder 2 up.
H. N. Morton beat P. H. Bramhall 1 up 19 holes.
F. S. Clark beat G. H. Spalding 4 up.
W. G. Eaton beat J. Peabody 1 up.
F. E. Bramhall beat A. M. Chadwick 1 up.
A. D. Butterfield beat T. Nesmith 1 up 20 holes.
R. W. Gleason beat A. G. Swapp 1 up 23 holes.

(Second round)

A. H. Morton beat F. Stuart 2 up.
H. N. Morton beat F. S. Clark 3 up.
W. G. Eaton beat F. E. Bramhall 2 up.
A. D. Butterfield beat R. W. Gleason 2 up.

(Semi-finals)

A. H. Morton beat H. N. Norton 1 up.
W. G. Eaton beat A. D. Butterfield 2 up.

(Finals)

A. H. Morton beat W. G. Eaton 1 up.
A. H. Morton winner of the cup.

The residence of Lena Carp on Howard street which was damaged by fire Saturday evening was fully insured through the agency of Fred C. Church.

THE MATHEWS

Elected Officers at Yesterday's Meeting

The regular meeting of the Mathew Temperance institute was held last night, the principal business of the meeting being the election of officers for the ensuing six months. It was voted to give a banquet Tuesday even-

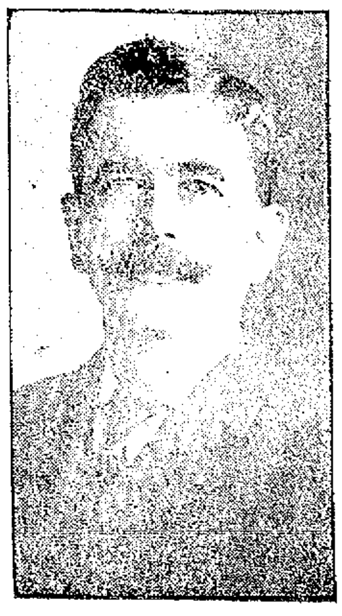

JAMES J. GALLAGHER,
President.

ing to those who assisted the drawing committee in its recent work. Prof. Hugh J. Molloy will deliver the principal address and Rev. W. Geo. Mullin, spiritual director of the organization, will also speak. President Gallagher will preside.

The election of officers resulted as follows:

President James J. Gallagher; vice-president, John E. Sullivan; treasurer, Peter F. Brady; spiritual director, Rev.

JOHN E. SULLIVAN,
Vice-President.

W. George Mullin; financial secretary, James F. Rourke; recording secretary, William H. Carney; marshal, William J. Gargan; board of trustees, Thomas H. Gallagher, John Pallis, Michael J. Nestor; board of [illegible], Daniel Wrenn, James M[illegible]; literary committee, William S[illegible], Joseph McVey and Patrick B[illegible].

Various other [illegible] matters were discussed at [illegible] and it was [illegible] that some of the effects of the society [illegible] be removed to the new building where the quarters of the institute [illegible] after July 1st. The election of officers passed off very quietly and while there are a few changes still there were contests.

Several members of the society participated in the Holy Family league parade in Boston yesterday. Quite a number of Lowell people were noted along the line of march viewing the parade.

Secretary Maurice Dineen of the C. T. A. U., is authority for the statement that a big demonstration under the auspices of the union will be held on Fr. Mathew day in October, and states that a special convention will be held to discuss the idea. Among the members of the Mathews there are those who believe that the parade should be held in Lowell. The place, however, will have to be determined by vote of the union.

NEW AEROPLANE

TO BE GIVEN A TRYOUT TODAY

WASHINGTON, June 28.—The Wright brothers spent Sunday in the country. They have suffered considerably from the heat during the past week and took the opportunity yesterday to get a good rest preparatory to the flight which they intend to make some time today.

Orville Wright probably will encircle the drill grounds at Fort Myer several times to give the new aeroplane a tryout. He will not attempt to make this first preliminary flight if there is a wind above four or five miles an hour.

CHINA

Ladies, have you seen our great display of china. We are going to celebrate the Fourth of July by almost making you a present of beautiful china, suitable for wedding presents. Call today and select what you want and we will make the price right, at

G. H. WOOD'S
JEWELRY STORE
137 to 151 Central Street.

GREGOIRE'S

Lowell's Greatest Millinery, Coat and Suit Store

We wish to announce that we are making great preparations for a Fourth of July Sale which from the point of view of style, quality and price will have no equal in the city.

New fresh stock in Millinery, Coats, Suits, Waists, Skirts, ets., etc., have been bought from New York's best makers at such low prices as to enable us to offer the best and most fashionable merchandise, at but a fraction of their actual value.

This sale will start Thursday morning. Look in tomorrow's papers for more details of this important event.

MAN WILL LIVE

Was Pronounced Dead by Physician

WORCESTER, June 28.—Joseph Robillard, a baker of this city, who was overcome by heat Saturday, pronounced dead by physicians and afterwards restored to life by means of electricity, will live. Such was the verdict given out this evening by the doctors of the Worcester City hospital.

Although in a very weak condition and not able to talk, Robillard's name was taken from the dangerous list yesterday afternoon, and it is expected that he will be able to leave the institution not later than Thursday.

JUNE WEDDINGS

Just 134 Issued Till Noon Today

This month bids fair to be a record breaker for marriages in this city. Up to the noon hour today 134 marriage intentions were registered at the city clerk's office. The following were registered since the last were published:

Harrison C. Shattuck (widowed), 63, steam fitter, Cambridgeport, Mass., and Chestina A. Horne (widowed), 58, 160 Andover street.

Charles A. Burns, 23, barber, 22 Second street, and Margaret E. Donnelly, 20, milliner, 69 Fourth street.

Edward F. Cox, 34, laborer, 239 Lakeview avenue, and Margaret Lynch, 34, at home, 111 South Highland street.

Joseph F. Carney, 22, machinist, 55½ Pond street, and Mary A. Dulligan, 22, at home, 20 Otis street.

Edward C. McSorley, 24, leather worker, 11 Elm street, and Jennie W. Clark, 20 operative, 39 Abbott street.

Patrick McMenamin, 34, carriage painter, 210 High street, and Rose A. McCann, 26, weaver, 46 Lyon street.

IT'S PECULIAR

The Dona Meeda unlike most clear Havana cigars goes well for a morning smoke where the ordinary Havana is too strong. Of course you know this is a genuine 10c cigar that we sell for 7c, four for 25c, $3.00 for box of 50. Unsmoked cigars returnable if not satisfactory. Howard the Druggist, 197 Central street.

If you want help at home or in your business, try The Sun "Want" column.

Sensation After Sensation in Clothing Reductions at the Eagle Clothing Co. Sale 194 Middlesex St.
BIGGEST, GREATEST AND GRANDEST BARGAIN OFFERINGS IN
Men's and Women's Clothing Given Lowell's Public

NIGHT EDITION

CONTEMPT OF COURT

Acting Police Captain Must Serve Prison Term

NEW YORK, June 28.—Acting Police Capt. Kuhn of Brooklyn must remain in a prison cell for the rest of the thirty day term for contempt of court which he began serving four days ago, Justice Kelly in the superior court in Brooklyn today dismissed the writ of habeas corpus which Captain Kuhn had sued out demanding relief from incarceration in a cell. Justice Kelly decided that the officer had no ground for demanding treatment as a civil prisoner. The court of appeals recently decided that the captain had been guilty of contempt in photographing an officer of the Jenkins Trust of Brooklyn in violation of a court order.

LATEST THEORIES

Relative to the Murder of Mrs. Woodill

ST. MICHAELS, Md., June 28.—The coroner's inquest into the death of Edith May Woodill will be continued today by the jurors, some of whom are still convinced that there is a large element of truth in the story told by "Lame Bob" Eastman, the fugitive broker and suicide, who declared that there had been a party at his bungalow and that Mrs. Woodill had been attacked with a champagne bottle and slain by a jealous woman. The jury will meet in the lonely little bungalow itself within sight of the grave to which the body of Eastman was consigned early yesterday with no further ceremony than the muttered prayers of a few laymen. It is not believed now that a definite verdict will be rendered by the jury and it is certain that no matter what may be the outcome of the jury sitting, investigation of the tragedy will be carried forward by the law officers of the state and county with undiminished energy.

Theories as to how, when and why the murder was committed are built up and torn down again at random. The authorities give no credence to a report circulated last night that Eastman tried to induce Miss Woodill to elope to Europe with him and that he killed her when she refused. This report went on to state that Eastman's hiding place had been discovered and that it was necessary for him that he take to flight.

As a matter of fact, Eastman was in financial straits and did not have money enough to take himself to Europe, to say nothing of the girl, nor is there any indication that Eastman's identity was about to be discovered by the authorities. Neither the Baltimore police nor the man's neighbors thought he was a fugitive from justice in New York state.

The striking fact remains that Eastman, following the murder for which he claimed in the letter that he was not responsible, came to Baltimore and coolly pawned the jewelry of the woman he is supposed to have loved. Apparently he also took a considerable sum of money from her, either before or after her death. Many believe that Mrs. Woodill had frequently supplied the man with needed money.

Returning from Baltimore after pawning the dead girl's jewelry, Eastman joked with his acquaintances, showed them a roll of bills, and acted in the coolest possible manner until after the identity of the body became known and he was told that he had better not leave the county. It is then that he made his plans to escape and failing that, to take his own life.

Life did not seem "very bitter" to Eastman in a letter which he wrote his wife until he was told he might be wanted to explain the death of Edith Woodill.

The members of the coroner's jury who believe that there is truth in Eastman's letter do not claim that he was not the actual murderer in the last analysis, but they do believe that they had other visitors at the bungalow, either at the time or just prior to the tragedy.

These men are anxious that the mystery of the launch containing two women and two men which was seen coming out of Broad creek on which the bungalow is located shall be cleared up. Three wine and two whiskey glasses which had been used were found in the bungalow subsequent to the murder. In spite of the stories of many gay parties and much drinking at the bungalow no one can be found to say that they ever saw Eastman take a drink either of wine or whiskey.

Members of the coroner's jury intimated somewhat vaguely today that the investigations into the identity of persons seen in the launch coming out of Broad creek on Sunday may lead to an arrest at any moment.

However, so far as the public knows there is nothing tangible to absolve Eastman from the death of Mrs. Woodill.

Nothing is known of the alleged discovery of a partly burned note which is said to have warned Eastman that his presence in Baltimore last Tuesday was known to the police.

It is said today that a witness has been found who will testify that Eastman told him he had known Mrs. Woodill for some time prior to her marriage to the Los Angeles automobile dealer and that he had visited her at her house in California.

Several electrical storms have swept the southern shore since last night and torrential rains have fallen. Lightning last night split a big tree within 100 feet of the grave where Eastman lies.

The bungalow where the inquest is to be held today is seven miles from here. It was stripped of all its furniture late Saturday by the sheriff of the county on an attachment for debts sworn out by a firm of Easton merchants to whom Eastman was indebted for a pump. The action of the sheriff in disturbing the interior of the cabin prior to the conclusion of the coroner's investigation may be called to the attention of the grand jury.

Mrs. Eastman is expected to apply today for letters of administration so that she may take legal possession of her husband's farm, now his graveyard. She is not expected to come to St. Michael's but will ask for the issuance of the papers at Easton.

FINE STREET PARADE

PROVIDENCE, R. I., June 28.—The annual feast of the Yeiuj Malie or outing of Palestine temple, A. A. O. N. M. S., was held today at Rocky Point. A long street parade opened the day's proceedings and a steamer took the party to Field's point, where a shore dinner was served. After a two hours' sail, games were enjoyed at Rocky Point and then a supper was served.

The wonderful Vacuum Bottle keeps hot liquids hot for 24 hours and cold for 48 hours. The Thompson Hardware Co. has a full line of them.

LUX

(Pure Essence of Soap in Flakes)

The Soap Specialty For Fine Laundering

Laces, Muslins, Shirtwaists, Ladies and Children's Dresses, and All Fine Fabrics, and for Cleansing and Reviving Soiled Silks. *Won't* Shrink Woolens.

5c. (Per Package.)

At your Grocers.

LEVER BROTHERS COMPANY (Mfgrs. of Welcome Soap) Cambridge, Mass.

Correcting Bad Habits Won't Do

To cure a torpid and inactive liver, more is required than the mere correction of bad habits. You change your diet, reform your manners of living but unless you assist Nature your efforts won't be a success.

When the liver and bowels are acting improperly, something must be done to put them in condition again. There is lack of tone in the liver action as well as in the bowels. You feel depressed and unfitted for work, endurance and energy ebbing.

Impart tone to a tired liver, give the push-from-behind strength to torpid muscles. They stimulate the circulation, and make the liver active and the bowels regular. Physicians use and recommend. They form no habit. You should always keep them on hand. These little Vegetable Pills will ward off many ills and they

Cure Constipation, Biliousness and Sick Headache in one night.

60 Pills in Glass Vial 25c—All Dealers.

A DECOROUS SABBATH

July 4th Must be Observed in a Quiet Manner

"Yours, for a sane, safe and decorous Sabbath on July 4th."

Redmond Welch,
Acting Chief of Police.

Acting Chief Welch today expressed himself on how the Fourth of July should be observed and how the police will act relative to observers.

The Fourth, this year falls on Sunday and the observance comes on the following day. It has been customary when the Fourth fell on the Sabbath to start the fun going on the Sabbath to the consternation and disgust of many good people who will not stand for a noisy Sabbath even on July 4th.

Therefore the police will be instructed to get after anyone who attempts to make an unseemly noise until 4 o'clock on the morning of July 5th and even then be careful.

Acting Chief Welch in conversation with The Sun today said: "We are going to have a sane Fourth of July this year and anyone attempting to make a disturbance such as has been in vogue in the past will get into trouble. There will be nothing doing in the noise line before 4 a. m. Monday morning unless someone wants to land in the police station. I want to warn the public particularly against the use of revolvers this year. Anyone caught firing a revolver will be dealt with in exemplary manner. This year there is a new law relative to carrying revolvers and anyone carrying one this year is liable to a fine of $25, and more unless he has a license. Furthermore the excuse that blank cartridges were used does not relieve the offender of the responsibility, he will be fined just the same. The police will be instructed to arrest every man who discharges a revolver on the street at any time Sunday or Monday. You can't make this warning too strong for we will enforce the law rigidly this year."

WOMAN COMMITTED SUICIDE

FALL RIVER, June 28.—Miss Mary Kippax, aged 53, committed suicide at her home, 250 Harrison street, at an early hour this morning by inhaling illuminating gas. While lying in bed the woman inhaled the gas from a rubber tube which she fastened to a burner. Despondency caused by ill-health is ascribed as the motive for the suicide.

LOWER TAX RATE

The State Tax $21,930 Less Than Last Year

If Lowell tax rate for 1909 should be made today it would be four cents less than the present rate $20.40 per thousand. There are other things to be considered, however, before the year will have spent itself that may spoil the present standing and show an increase instead of a decrease.

The present favorable outlook is due to the decrease in the state tax and the wiping out of the armory tax. The assessors today received a warrant for the state tax, $98,685.00. The assessors also received a warrant for the state highway tax, $132.65. These amounts must be paid by the city treasurer to the treasurer of the Commonwealth on or before the 15th day of November 1909.

The following table showing the net decrease will be of interest to everybody:

	1909	1908	Increase	Decrease
City Appropriations	$1,402,300.00	$1,391,000.00	$11,300	
Lowell Textile School	8000.000	8000.00		
State Tax	98,685.00	120,615.00		$21,930.00
State Highway	132.65	132.65		
County Tax	$453.16	76,955.63	$,497.47	
Armory Tax		1,032.50		1,032.50
Totals	$1,593,670.81	$1,596,835.84	$19,797.47	$22,962.50

Total up to overlaying 1908—$1,596,835.84; 1909—$1,593,670.81.
Net decrease—$3,165.03.

BELIEVED TO BE HARMS

LONDON, June 28.—A man who gives the name of Henry Clifford but who is believed by the police to be Conrad Harms was remanded at Bow street police court for one week. Harms was until recently an employe of J. S. Baches Co. of New York and the police were seeking him on the charge of having passed forged drafts for nearly $8000 on the Swiss bank Verein, the London agents of Baches Co. When apprehended he was living with his wife in good style at a hotel on Northumberland avenue. He denies that he is Harms but the bank officials have identified securities valued at about $5000 which were found in his rooms.

MOOSE SWAM TEN MILES

BAR HARBOR, Me., June 28.—Two moose today succeeded in reaching this place by swimming evidently from Moundsboro, a distance of ten miles. This is said to be the third time a moose has come to Mount Desert island since it was settled. They were first discovered at 6.30 a. m. by Henry Roderick while he was coming from Lamoine in a motorboat. They came ashore near Eden street on the Henry L. Eno estate. One was a bull and the other a cow moose. The bull moose became mixed in a lawn tennis net and was cut about the head. After sporting around they went into the woods. When they landed here they appeared to be tired after their long swim across Frenchman's bay.

ATTORNEY GENERAL REFUSES

WASHINGTON, June 28.—Attorney General Wickersham refuses to send to the senate the files of the department of justice relating to the trial of Dr. Perrine charged with conspiracy to defraud the government in California timberland cases. This document was demanded in connection with the nomination of Robert Devlin to be United States attorney for the northern district of California. The senate committee on judiciary yesterday decided to put over the Devlin matter until the next session of congress.

VON BUELOW TO RETIRE

BERLIN, June 28.—Prince Von Buelow today authorized an agreement that he intends to retire from the chancellorship of the empire in any event so soon as the pending finance reform measure is disposed of in one way or another. The prince remains in office only temporarily in an endeavor to pass the bill.

THE WARM WAVE

Not So Intense as it Was

WASHINGTON, June 28.—While holding out no particular encouragement for cool weather in the immediate future the officials at the weather bureau today stated that the warm wave is less intense throughout the Middle Atlantic and New England states. Thunder showers are promised today for the section east of the Rocky mountains and these will moderate the temperature slightly. West of the Rockies it is generally cooler. In the Southern states the temperature will continue high.

At noon the temperature in the government kiosk, located on a downtown thoroughfare, registered 90 degrees, while the humidity had crawled up to 86. Because of the great amount of moisture in the atmosphere the conditions were almost unbearable.

Good Suit Case 98c, Sarre Bros.

A PROTEST

AGAINST THE PROPOSED TAX CORPORATIONS

FALL RIVER, June 28.—A protest against the proposed tax on the earnings of corporations now being considered by congress will be forwarded to Washington by the Fall River Manufacturers Ass'n., the executive committee of that body having voted that such action be taken. A committee was appointed to draw up the protest which in accordance with the executive committee's vote will be forwarded to Congressman W. S. Greene, who represents this district.

Trunks, Bags and Suit cases at reduced prices at Sarre Bros., 539 Merrimack street.

STOCK MARKET

Today's Quotations on Active Stocks

The following are the closing quotations of today's stock market for active stocks:

Furnished by J. R. Williston & Co., Hildreth Building.

NEW YORK STOCKS

Atkinson	115¼
Am. Cotton Oil	74½
Am. Car Foundry	56¼
Amalgamated	81
Am. Sugar	124⅞
Am. Smelt. & Ref. Co.	90⅜
Anaconda	46
Brooklyn Rapid Transit	79½
Can. Pacific	162
Chesapeake & Ohio	77¼
Colorado Fuel	43⅜
Consolidated Gas	140
Distillers Sec	30⅝
Erie Common	35¾
Erie 1st	52¾
Gt. Northern pfd	149
Illinois ..¼	148
Int Steam Pump	39½
Interboro Railway	17
Interboro Railway pfd	52
Missouri Pac	73
Missouri Kansas	40¾
No Pac.	157⅞
National Lead	85⅞
New York Central	132¾
Penn.	136⅜
Pac. Mail	32
Pressed Steel Car	41⅜
People's Gas	113½
Rock Island	31¼
Rock Island pfd	70¾
Reading	156¾
So. Paci.	136⅞
So. Railway	30⅞
U. S. Steel	66¾
U. S. Steel pfd	123¼
U. S. Rubber	38¾
Union Pac	193
Wabash	21⅞
Wabash pfd	56⅛

BOSTON STOCKS

Allouez	42½
Am Pneumatic	9½
Am Pneumatic pfd	21½
Am T & T	141¾
Boston Con	15½
Franklin	17½
Greene, Can	10¼
La Salle	13
Isle Royale	25½
Mass Electric	13¾
Mass Electric pfd	70
Mass Gas	64⅜
Mass Gas pfd	90½
North Butte	57
Osceola	136
Old Dominion	53
Parrot	30½
Quincy	87
Shannon	15½
Trinity	11½
United Fruit	140
U S Smelter	49⅝
U S Smelter pfd	49¾
*Utah Con	41½
Woolen pfd	103

*Ex-dividend.

Trunk and Bag sale, Sarre Bros.

7-20-4

R. G. SULLIVAN'S

10c Cigar

Increased sales in May over same month in 1908 upwards of 200,000. 31 years New England's favorite. Factory, Manchester, N. H.

WORMS

Clog up the child's intestines, often cause death, ruin digestion, impoverish the blood.

KICKAPOO WORM KILLER

removes the cause. Then digestion and bowels are strengthened, and blood is toned up. Trial convinces. All druggists.

KICKAPOO MEDICINE CO., Gilmanville, Ok.

DON'T

Pay $5.00 for a Safety Razor when you can buy one for 50c that will shave you just as well. Every one warranted at

Goodale's Drug Store

217 CENTRAL ST.

DEFENSE CLOSES

Witnesses for Broughton Brandenburg Have Testified

NEW YORK, June 28.—Counsel for Broughton Brandenburg in defending him against the charge that he had committed grand larceny by selling an alleged spurious letter of Grover Cleveland to the New York Times placed their final witnesses on the stand today and closed the case for the defense. Two witnesses testified that they had seen the article in typewrit- published in the Times before August 26th form substantially as afterwards last, the date on which a stenographer had testified she typed the article sold to the Times by the defendant, George E. Fleming a lawyer, said that he had seen the article with Grover Cleveland's signature attached on June 4, 1908. Randolph E. Lewis, Sunday editor of the New York Herald, testified that he had had the signed article in his possession before Aug. 16. On cross examination Mr. Lewis stated that the article he had was a ribbon, not a carbon copy. Brandenburg had testified that Mr. Cleveland had signed a carbon copy.

In rebuttal the prosecution called Charles R. Miller, editor of the Times who declared that Mr. Cleveland's signature in evidence was the one attached to the article when it was received by the Times. It had been claimed by the defense as a signature before the court which had been pronounced a forgery was not the one originally attached to the Times article.

Charles M. Lincoln, Sunday editor of the Times, said that he himself had cut the Cleveland signature off the article Brandenburg sold the newspaper. Frances Relsecoer, secretary to Mr. Belek of the Times, told of receiving the article back from Brandenburg. She identified the article in evidence as the one Brandenburg gave her.

ARBITRATION BOARD'S AWARD

ATLANTA, Ga., June 28.—The award by the board of arbitration in the Georgia railroad strike is declared to be satisfactory to the road as well as to the Brotherhood of Locomotive Firemen and Enginemen. No appeal will be taken by either side.

Vice President Ball, speaking for the white firemen, says:

"The firemen never asked for the discharge of the negroes from the Georgia railroad. When the board ruled that both races should receive the same pay for the same work I am inclined to think that they gave us all we asked, eliminating that seniority section. While you place the white and the negro on the same pay basis it is certain that the employer will secure the most competent laborer, not the cheapest."

The negro firemen were highly pleased when they learned that they are to get a substantial increase in pay which they had not even thought of demanding.

COTTER IS FREE

Was Charged With Illegal Sales

NEW BEDFORD, June 28.—A verdict of not guilty by order of the court was returned by the jury in the superior court today in the case of James F. Cotter of this city, charged in eight counts with making illegal sales of liquor. Since the five other so-called express cases against Bernard B. Smith, Alphonse J. Quecry, Thomas O'Neil, Eucher Lemieux and Alphonse LaFond are based on the same character of evidence as in the Cotter case, these cases will not be tried. The cases will be nol prossed by order of the court.

NEW LIFE SAVING APPLIANCE

BOSTON, June 8.—The consideration of new life-saving appliances by the national board which meets annually was begun today at the local office to be followed later in the week by practical tests at the Point Allerton station. Among the new devises offered this year is another life line gun and a variety of life preservers and life belts as well as the shoulder gun. The board this year is made up of Prof. Tittman of the coast survey as president; Lieut. Chriswell of the revenue marine service and District Superintendent Chapin of the upper lakes; Silas Paradine of the Maine and New Hampshire; Jerome C. Keight of Michigan and Herbert Knowles of Rhode Island.

TENNIS TOURNAMENT

PROVIDENCE, R. I., June 28.—Men's singles, men's doubles, and consolation singles were on the program today for the opening of the fifth annual tennis tournament on the Wannamoisett club. Over one hundred players were entered and play will continue throughout the week.

CARD OF THANKS

We, the undersigned, wish to express our thanks for the sympathy shown to us since our sad loss and for the many floral tributes, especially the piece sent by the employes of the Mohair Plush Co., in memory of wife and mother.

Mr. T. Neeson.
Mr. J. Neeson.
Miss H. Neeson.
Miss M. Neeson.
Miss S. Neeson.
Master J. Neeson.

Trunk and Bag sale, Sarre Bros.

DEATHS

NEELAND—Joseph Neeland, aged 3 months, 12 days, died this morning at the home of the parents, James and Delia Neeland, 41 Swift street.

FUNERALS

O'NEILL—The funeral of Mrs. Catherine O'Neill took place from her late home, 65 South Highland street, this morning and a mass of requiem was sung at St. Peter's church by Rev. Fr. O'Brien. The choir sang the Gregorian mass, and at the offertory Mr. P. F. Haggerty sang "Domine Jesu Christe," and at the elevation Mr. James E. Donnelly rendered "Jesu Salvator Mundi." At the conclusion of the mass the choir sang "De Profundis." Mrs. J. W. McKennedy presided at the organ. The bearers were Messrs. Frank W. Coughlin of this city and Dr. Jos. R. Dixon, Joseph F. Rourke and Edward L. Bryne of Boston, all nephews of the deceased. Prominent among the floral tributes were a large wreath from Mrs. Elizabeth Bryne and family; spray of pinks from Mrs. Flint and Mrs. Horne; spray of roses from Mrs. Coughlin and family; a wreath from Mr. and Mrs. Wade and family, and a large cross on base of roses and lilies from Mr. and Mrs. J. E. Freeman. The burial was in the family lot in the Catholic cemetery where Rev. Fr. O'Brien read the committal prayers. The funeral was under the direction of Undertaker John J. O'Connell. There were friends present from Boston and New York.

CHILD RUN OVER

A child named Hogan, while playing in Abbott street, Saturday evening, was run over by a wagon and was painfully injured about the body. The little one was attended by Dr. John F. Boyle.

BAYONET FINISHED SECOND

PARIS, June 28.—Thomas Hitchcock's Bayonet finished second in the Prix Grande Lieu at Auteuil today.

Mr. and Mrs. D. G. Marley and the Misses Gertrude A. and Magdalen Marley have returned from a two weeks' sojourn at the hospitable Walfred cottage at Hampton beach, conducted by Mrs. William Harvey of Haverhill.

Mr. Joseph W. Weekes of the New York bicycle police force is enjoying a two weeks' vacation with friends in this city.

THE BEST REMEDY

For Women—Lydia E. Pinkham's Vegetable Compound

Noah, Ky. — "I was passing through the Change of Life and suffered from headaches, nervous prostration, and hemorrhages.

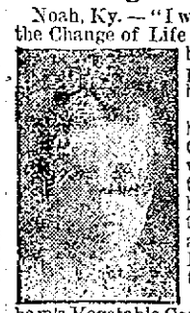

"Lydia E. Pinkham's Vegetable Compound made me well and strong, so that I can do all my housework, and attend to the store and post-office, and look much younger than I really am.

"Lydia E. Pinkham's Vegetable Compound is the most successful remedy for all kinds of female troubles, and I feel that I can never praise it enough." — MRS. LIZZIE HOLLAND, Noah, Ky.

The Change of Life is the most critical period of a woman's existence, and neglect of health at this time invites disease and pain.

Women everywhere should remember that there is no other remedy known to medicine that will so successfully carry women through this trying period as Lydia E. Pinkham's Vegetable Compound, made from native roots and herbs.

For 30 years it has been curing women from the worst forms of female ills—inflammation, ulceration, displacements, fibroid tumors, irregularities, periodic pains, backache, and nervous prostration.

We never publish a testimonial without the special permission of the writer, and then only when we are sure it is genuine. Such testimony should create confidence in all suffering women.

THE SUN

Is On Sale

At Both News Stands

In the Union Station

BOSTON

GREAT RECORD

In the Importation of Hides

WASHINGTON, June 28.—Importations of hides and skins into the United States will show a larger total in quantity in the fiscal year which ends this week than in any year in the history of the import trade. The value will amount to about 75 million dollars, or slightly less than in 1907, because of the much lower prices which now prevail, but the quantity will doubtless exceed that of any earlier year. Hides and skins are a very important feature of the import trade of this particular class of merchandise, having aggregated a billion dollars, speaking in round terms, in the last quarter of a century. Of this billion dollars' worth of hides and skins imported since 1884, goatskins alone have formed nearly 400 million dollars' worth. The value of the goatskins imported in the year about to end will amount to about 25 million dollars, or an average of about 2 million dollars' worth per month, and form practically one-third of the value of the hides and skins imported.

The importations of hides and skins divides itself pretty evenly into three great groups—"hides of cattle," "goatskins" and "all other." The group "hides of cattle" is under the present law duitable at 15 per cent. All other articles entering under the title of hides and skins are admitted free of duty. In the 11 months ending with May, 1909, the value of the dutiable group, "hides of cattle" was $21,060,952, against $10,986,529 in the same months of last year; goatskins $22,397,675, against $15,498,633 in the same months of last year; sheepskins $7,331,469; and "all other" $17,872,322, indicating that the total value of all hides and skins imported in the full year will be about 75 million dollars.

The variety of skins of animals imported into the United States for use in manufacturing leather is much greater than would be supposed. Buffalo hides, for example, amounted in 1908 in quantity to not less than 5½ million pounds and in value to three-quarters of a million dollars; horse and ass skins 13 million pounds valued at 2¼ million pounds, sheepskins 47 million pounds valued at 9 1-2 million dollars; and even kangaroo skins over half a million pounds, valued at one-third of a million dollars.

India is the principal source of the goatskins and buffalo hides imported into the United States; Canada, Argentina, and Mexico supply most of the hides of cattle imported; and the United Kingdom, Russia, Germany, and France send the bulk of the miscellaneous assortment grouped under the general title of "all other hides and skins." Of the 63 million pounds of goatskins imported in the fiscal year 1908, 23 millions came from India, nearly 9 millions from China, over 6 millions from Mexico, nearly 4 millions from Brazil, 3½ millions from Aden in Arabia, 3 millions from France, 2 millions from the United Kingdom, 1½ millions from Russia in Europe, 1 1-3 millions from Argentina, and one million from British South Africa. Of the 98 million pounds of hides of cattle imported in the same year, 25½ millions came from Canada, 23 millions from Argentina, 11 millions from Mexico, millions from France, 6 1-2 millions from India (largely buffalo hides), 4 millions from Colombia, less than 4 millions from Uruguay, and about 3 millions from Venezuela.

The exportation of leather and its manufactures from the United States has grown from 7 million dollars value in 1880 to 12 1-2 millions in 1890, 27 millions in 1900, and 40 1-2 millions in 1905. Of boots and shoes we have become meantime a large exporter. The value of our boots and shoes exported in 1907 exceeded that from any other country of the world, though in 1908 the value of boots and shoes exported from Great Britain exceeded by a few thousand dollars those from the United States—the figures being for the calendar year 1908 from the United States $10,031,227, and from the United Kingdom $10,139,689. In number of pairs, however, the United Kingdom materially exceeds the United States, the number of pairs exported from United Kingdom in 1908 being 9,146,100, and from the United States 5,967,793. The average value per pair of the British exports was but little more than one dollar, the official figures showing 9,146,100 pairs, valued at $10,139,689. The figures of the United States show exports of 5,967,793 pairs, valued at $10,031,227, or an average of $1.68 per pair in exports from the United States against $1.11 per pai rin exports from the United Kingdom.

Hides and skins from abroad form apparently about one-third of the value of material of this character used in the manufacture of the leather in the United States. The census of 1905 shows the value of leather tanned, curried, and finished, in 1904 to be 252 million dollars. The value of the hides and skins used by the leather producing industry of the country in 1904 is reported at 145 million dollars. Of this 145 million dollars' worth of hides and skins used in producing the 252 million dollars' worth of leather, 27 million dollars' worth, speaking in round terms, was goat-skins, 10½ million dollars' worth sheepskins, 15½ million dollars' worth calf and kid skins, and 89 million dollars' worth hides, chiefly of cattle, but including comparatively small quantities of buffalo hides, of which the importations, as indicated, were in 1908, 5½ million pounds, valued at three-quarters of a million dollars. The value of the hides and skins imported in the calendar year 1904, the year covered by the census report of 1905, was, according to the figures of the bureau of statistics of the department of commerce and labor, 57½ million dollars, or a little more than one-third of the stated value of the hides and skins used by the manufacturers of leather in that year. In quantity the material imported formed apparently about one-fourth of the total used by the manufacturers.

HISTORIC SCENES AND EVENTS RECALLED BY BIG CELEBRATION AT LAKE CHAMPLAIN

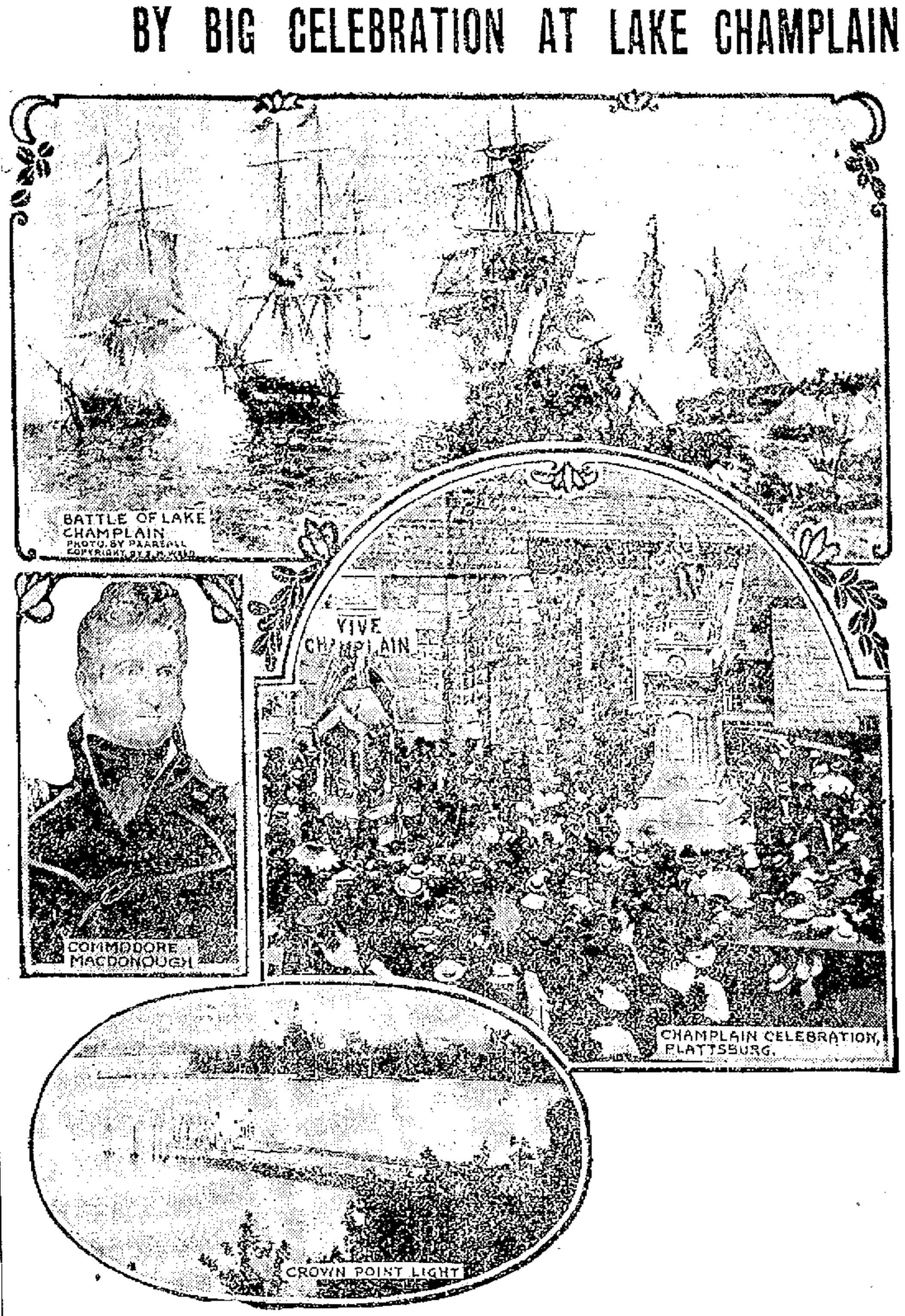

CROWN POINT, June 28.—The Champlain tercentenary, which will begin at Crown Point on July 5, will end at Plattsburg, N. Y., on July 7 with a banquet, at which many notable persons, including President Taft, will be present. The ceremonies there will include an Indian pageant, reception by the Catholic Summer School of America, a military parade and review of United States troops and addresses by Cardinal Gibbons, Senator Root and several distinguished men from Canada. The Indian pageant will depict scenes from all the historic events of that section from Champlain's time down to the war of 1812. No part of the United States is richer in romantic history than the region around Lake Champlain. The lake itself was the scene of stirring naval battles, and every inch of the surrounding country contributed some tragic or memorable happening linked with the early history of the colonies and the birth of the republic. All of these events will be touched upon in the speeches that will be made at the celebration, and many of them will be re-enacted in the pageants at Ticonderoga, Crown Point and Plattsburg. The picture of the battle of Lake Champlain and the likeness of Commodore Macdonough reproduced herewith are from two famous paintings.

LOCAL CHURCHES

REMEMBERED IN WILL OF MRS. E. F. HUTCHINS

The will of the late Mrs. Elizabeth F. Hutchins is said to contain the following bequests: $1000 to be invested and the income to be used for the benefit of the poor of the First Baptist church; $500 to the King's Daughters of the First Baptist church; $1000 to the Calvary (formerly Branch Street) church; $1000 to Baptist home missions. $1000 to Baptist home missions and $500 to Faith Home for Children on Westford street.

RACE RIOT

ONE MAN KILLED AND ANOTHER FATALLY INJURED

SPRINGFIELD, June 28.—One man dead, another fatally injured and several dangerously wounded is the result of a race riot in which Turks and Syrians participated here yesterday. The trouble arose over the elopement of a 15 year old Syrian girl with a 17 year old Turkish youth last Thursday.

LOST HIS LIFE

OLD MAN WAS DROWNED IN WELL

CENTREDALE, R. I., June 28.—A peculiar accident caused the death of Nicola Galloca here last evening. In a six foot well, with but two and one-half feet of water, he was drowned. The old man, while reaching, it is supposed, for the bucket with which to secure water for flowers, lost his balance and fell in where he was drowned.

BACCALAUREATE SERMON

BOSTON, June 28.—"The Baptism of Fire" the young graduates must encounter upon leaving college and raise their light in the world was the text of the baccalaureate sermon delivered for the young ladies of Radcliffe college, in Shepard Memorial chapel late yesterday by Rev. John Hopkins Denison, pastor of the Central Congregational church of Cambridge. Rev. Mr. Denison declared the fault of present educational methods was that it dealt with the past and not with the present and that too few were actuated by the love of work, being possessed rather of the passion for money.

TO PAINTERS AND DECORATORS

Sealed proposals will be received by the County Commissioners of the County of Middlesex, at their office, Court House, East Cambridge, Mass., until Tuesday, the 6th day of July next, at 11 a. m. for painting and decorating the interior of the Court House at Lowell, and at that time will be publicly opened and read.

All bids must be upon blank forms to be obtained at the office of F. H. Fisher, superintendent of county buildings, Court House, East Cambridge, Mass., where specifications and forms of contract and proposals may be obtained.

The County Commissioners reserve the right to reject any or all bids or accept the bid which seems for the best interest of the county.

Levi S. Gould,
Samuel O. Upham,
Charles H. Richardson,
County Commissioners.

Office of the Commissioners, Court House, Cambridge, June 25, 1909.

B. C. O'NEILL
Painter, Glazier, Paperhanger and Whitener
64 Summer St.

BOY DROWNED

Fell Into Cesspool at Graniteville

A drowning accident of a most unusual nature took place in Breadway, Graniteville, Saturday forenoon, when Harry Stevenson, aged four, son of Mr. and Mrs. Fred Stevenson of Bellows Falls, Vt., fell into a cesspool, near the home of Mr. Charles W. Robinson and was drowned before he was discovered being in the water some 15 or 20 minutes.

The Stevensons had only recently gone to Graniteville, being the guests of Mr. and Mrs. Charles W. Robinson. Mrs. Stevenson is a sister of Mrs. Robinson. The little boy, Harry, with his older brother, Harold, and Frederick Robinson, were playing in the yard of the Robinson residence about 10.30 o'clock. Everything was all right at that time. Shortly afterwards the two older boys left Harry and went down the street.

About 11 o'clock a search as to the whereabouts of the boy began. Mrs. Robinson and Mr. Stevenson began a hunt for him. They finally noticed the wooden cap of the cesspool cover, almost directly in front of the house, out of place. To this they hurried. In the water was the body of the little boy.

Dr. W. H. Sherman was summoned, but life was extinct. The boy's mother collapsed upon hearing the news and required medical attendance. The remains were taken to Bellows Falls this morning. An investigation is being made to ascertain how the cover of the cesspool was moved, as the boy could not have removed it himself.

DRACUT

A special town meeting of the voters of Dracut will be held tonight for the purpose of having the voters consider a loan of $10,000 in anticipation of taxes. The financial condition of the treasury has become embarrassed, there being no funds to meet orders to the amount of $3000. It is felt that the whole or a large portion of the amount mentioned will be voted, as there are numerous bills to be met.

DON'T SUFFER WITH CORNS, DANDRUFF OR PRICKLY HEAT

Don't pull the hair out of your face; CALL AT

C. E. Speny's Hair Dressing Parlors

322 Merrimack st., and get relieved of it. Our work guaranteed. We buy hair.

PETER BRIN

Jobber, Carpenter, Stone Mason

and builder of every description. All work promptly executed. 66 Bolton st., Lowell, Mass. Telephone 2274-3.

WILL PAPER YOUR ROOM FOR $2

We will paper your room, furnishing the paper and border to match and hang the same in a first class manner for $2.00. Inside and outside painting, whitewashing, etc. Will cheerfully give an estimate on any work you intend to have done.

MAX GOLDSTEIN

The New Paint Store Phone 1118-3
155 CHELMSFORD ST.

Sunlight Shoe Repairing Factory

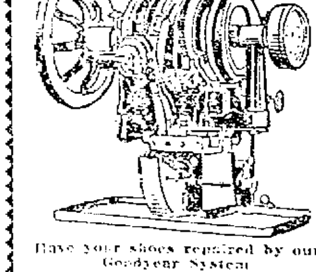

Have your shoes repaired by our Goodyear System

JAMES COUGHLIN

170 Central St., Cor. Prescott

$10.00 Loans and upwards

Any reasonable amount

Our plan of loaning money enables you to borrow what you need on your own guarantee, saves you time and worry because there are NO endorsements, references, assignments or pledges demanded by our modern system.

We give you just what you ask for in a lump sum and allow you to pay it back in small weekly payments arranged and stipulated by yourself.

Call, write or phone 2434

American Loan Co.

AGENTS,

Room 10, Hildreth Bldg.,

45 Merrimack St.

LEGAL NOTICES

COMMONWEALTH OF MASSACHUSETTS. Middlesex, ss. Probate Court.

To the heirs-at-law, next of kin, creditors, and all other persons interested in the estate of Mary Ann Blowen, otherwise known as Mary A. Blowen, late of Lowell, in said County, deceased, intestate.

Whereas a petition has been presented to said Court to grant a letter of administration on the estate of said deceased to Sidney Blowen, of Lowell, in the County of Middlesex, without giving a surety on his bond.

You are hereby cited to appear at a Probate Court to be held at Cambridge, in said County of Middlesex, on the twenty-ninth day of June, A. D. 1909, at nine o clock in the forenoon, to show cause if any you have, why the same should not be granted.

And the petitioner is hereby directed to give public notice thereof, by publishing this citation once in each week, for three successive weeks, in The Lowell Sun, a newspaper published in Lowell, the last publication to be one day, at least, before said Court.

Witness, Charles J. McIntire, Esquire, First Judge of said Court, this ninth day of June, in the year one thousand nine hundred and nine.

W. E. ROGERS, Register.

COMMONWEALTH OF MASSACHUSETTS, Middlesex, ss. Probate Court.

To the heirs-at-law, next of kin, creditors, and all other persons interested in the estate of Eugenia B. Meigs, late of Lowell, in said County, deceased, intestate.

Whereas a petition has been presented to said Court to grant a letter of administration on the estate of said deceased to Joe V. Meigs, of Lowell, in the County of Middlesex, without giving a surety on his bond.

You are hereby cited to appear at a Probate Court to be held at Cambridge, in said County of Middlesex, on the twenty-ninth day of June, A. D. 1909, at nine o'clock in the forenoon, to show cause if any you have, why the same should not be granted.

And the petitioner is hereby directed to give public notice thereof, by publishing this citation once in each week, for three successive weeks, in The Lowell Sun, a newspaper published in Lowell, the last publication to be one day, at least, before said Court.

Witness, Charles J. McIntire, Esquire, First Judge of said Court, this fourteenth day of June, in the year one thousand nine hundred and nine.

W. E. ROGERS, Register.

MONEY TO LOAN

NOTES OF SALARIED PEOPLE and others bought without security, easy payments. Offices in 66 principal cities. Don't be deceived by misleading advertisements, investigate actual terms of others, then save money by trading here. D. H. Tolman, Room 45, 45 Merrimack st.

MONEY —AT— One Per Cent

Do you have small outstanding bills? If so, come to us, and we will be pleased to furnish you with money to pay them off at One Per Cent. Per Month, returnable in small instalments to suit your ability.

LOANS

made on short notice without publicity to salaried people, merchants, teamsters and others. Pianos and furniture a specialty. If not convenient to call, write or phone, and we will have our representative call on you.

Merrimack Loan Co.

Room 3, 81 Merrimack st.

Hours: 8 a. m. to 6 p. m.; Monday and Saturday until 9 p. m.

The Problem Solved

We have devoted much time, energy and thought to perfect a plan whereby those in need of ready money can be accommodated at short notice in a strictly private way, and upon such conditions that it will be easy to repay.

OUR METHOD

Of doing business is right up to the minute, and so simple that everyone can fully understand every little detail.

FIGURE UP

the total amount of your small bills and come to us and we will advance you enough money to pay them all off. You will then have but one place to pay, and can be paid in small weekly payments to suit your income.

LOANS FROM $10.00 UP.

National Loan Co.

CALL, WRITE OR 'PHONE 1934

40 CENTRAL STREET

Over Marks' Tailoring Co.

Open 8 a. m. to 6.30 p. m.; Monday and Saturday until 10 p. m.

Buckley's Saturday Special Cigar

On Sale Saturday and Sunday

5 Cents

All Other Days Will Be 10c at 131 Central and 484 Middlesex St.

BUCKLEY BROS.

Dealers in All Kinds of Smokers' Supplies.

Will Paper Your Room for $2.00

We will paper your room, furnishing the paper and border to match, and hang the same in a first class manner for $2.00. Inside and outside painting, whitewashing, etc. Will cheerfully give an estimate on any work you intend to have done.

BAKER

The New Racket Phone 1072-4
503 MIDDLESEX ST.

HELP WANTED

AN EXPERIENCED HOUSEHOLD AGENT wanted to take charge of team. Best of references required. Box 507, Lowell.

GOOD SEAMSTRESS wanted at once. Apply at 1002 Gorham st.

IRONERS, FOLDERS and STARCHERS wanted. Apply Scripture's Laundry.

NEAT GIRL wanted to demonstrate. Salary and expenses. Call at 8 Tyler st. after 5 p. m., Miss Waters.

CAPABLE MIDDLE AGED WOMAN wanted at once for housework in a country home. Right party will be treated as one of family. Tel. 1862-12.

EXPERIENCED SALESWOMEN wanted. Those speaking French preferred. Good pay to right parties. Apply at once. Bon Ton Cloak & Suit Co., 314-318 Merrimack st.

MAIL CARRIERS, post office clerks, railway mail clerks wanted. Salary $600 to $1600. Short hours, annual vacation. No "layoffs." Examination in Lowell soon. $900 appointments coming. Common education sufficient. Candidates prepared free. Write immediately for schedule. Franklin Institute, Dept. 56 C, Rochester, N. Y.

DISH WASHER wanted at once. Apply at Richardson hotel, Middlesex st.

WOMAN COOK wanted for meat and pastry; laundress that will assist at table and kitchen work. Endicott Hotel, Milford, N. H. Tel. 21-4, Milford, N. H.

BARBER WANTED, steady work, $15 a week. Apply T. H. Kennedy, 497 Broadway.

BARBER WANTED at once at J. A. White's, 22 Gorham st.

WOMAN MEAT COOK wanted for small country hotel. Must be strictly temperate. Apply at once, 366 Worthen st.

GOOD FARM HAND wanted; good driver, honest, temperate; references. $22 month and board. Cronan, Main and Shawsheen sts., Tewksbury. Take Reading electrics.

GIRL WANTED for general housework in the country. Address V. T., Sun Office.

A SURE STEADY INCOME—$25 per week and upwards, by owning and controlling for your vicinity the exclusive rights for the newest development in penny-in-the-slot vending machines. Will not interfere with your present business or position. One hour each evening will do the work, as machines need only be visited every three or four weeks. 200 p. c. on investment and no competition, as there is no similar machine. You pay nothing until we have proved our claims by placing five trial machines in your own city. Machines come already filled, therefore a good part of the investment is returned when contents is exhausted (three or four weeks.) If you have a few hundred dollars, write us today. Automatic Cash Sales Machine Co., 32 Broadway, New York.

YOUNG MAN wanted in drug store, $5 to $6 weekly to start. Address immediately. S. P., Sun Office.

Twisters Wanted

Young women and girls desired. Apply MOORE SPINNING COMPANY, North Chelmsford, Mass.

REAL ESTATE FOR SALE

DOUBLE HOUSE near court house for sale. Always rented, good repair, gas, city water, good street, easy terms, very cheap. Call after 6 p. m., 61 Tyler st.

FARM IN GARDINER, Me., for sale. Would exchange for one or two-tenement house in Lowell. 811 Central st.

NICE 8-ROOM COTTAGE on Bartlett st.; four tenement block in Navy Yard, for sale. Inquire of John McMenamin, 212 Merrimack st.

TWO TENEMENT HOUSE for sale, six and seven rooms, pantries, baths, hot water, set tubs, fine piazza, good store room, excellent conditions and location, crackerjack bargain. Several more good new trades in two tenements near East Merrimack, Pleasant, Rogers, Bridge, Read, West Sixth, Exeter, School, Butterfield, Fletcher, Third, Fourth and Fifth avenues, Westford, Liberty, Bellevue, Shaw, Chelmsford, Smith, Gorham, Court House, Central, Lawrence and Moore sts. Large list of cottages all parts of city, some fine cash trades, and several on easy payments. A few very fine investment propositions in stores and tenement property. M. J. Sharkey, Insurance and Real Estate, 22 Central st., room 25. Open Saturday and Monday evenings. Tel. 2329-3.

AN IDEAL COTTAGE on C st., with seven rooms, hot and cold water, bath, pantry, set tubs and large veranda which is entirely around the cottage, two carriage sheds and stable with stalls for four horses and large lot of land, for sale, small amount down will be accepted and the remainder can be paid as rent. For further particulars apply John A. Finnegan, Undertaker, Davis Square. Tel. 2427-1.

8-ROOM HOUSE for sale. All modern improvements; terms easy. Inquire 536 Rogers st.

FOR SALE

Near Fifth and Bridge sts., good 8-room house, large lot of land. Price $2000

Near electric cars in Chelmsford Centre, good 7-room house in good repair, large lot of land. Price....$1250

Good investment and home near Market and Suffolk sts., 9-room house, all in good repair; steam heat and improvements. Price $2300

On Westford st., 9-room house, large lot of land. This is a bargain. Price $3200

On Varnum ave., good place, 8-room house with all improvements, large barn, large piece of land, lot of fruit. Price $3700

G. L. HUBBARD

Telephone 2163 44 Central st.

WANTED

WASHING and IRONING wanted at home. 350 Broadway.

SMALL 5-ROOM TENEMENT wanted not far from the trading center of the city for a family of two people. Address X. Y., Sun Office.

FAMILY CLOTHING of all kinds repaired by Mrs. M. J. Greaves, 119 East Merrimack st.; also lessons in cutting and fitting. Dressmaker and tailoress.

FOR SALE

REMODELED STEAM RUNABOUT, for sale. Two or four passengers, complete with lamps, tools, extra tires, etc. Has just been overhauled and put in first class condition. Price very reasonable. Best of reasons for selling. William H. Brown, South Chelmsford, Mass.

AUTOCYCLE POP CORN STAND for sale for less than half price. Can be seen Sunday at 226 Lincoln st., city.

WOODEN HORIZONTAL BAR for sale. For gymnasium purposes, $4. Inquire Mrs. Reade, 871 Lakeview ave.

MODEL No. 10, BUICK RUNABOUT, for sale. Fully equipped, glass front, extra tire, cut out, speedometer, etc. In perfect running order. Immediate delivery. City Hall Garage, Moody st.

THREE MALTESE ANGORA KITTENS for sale. My insect powder will banish bed bugs and lice from pets; no disgrace. Try my powder, 10 cents. 2 Fifth st.

ELECTRICAL ICE CREAM PLANT and fixtures for sale. Apply 61 East Merrimack st.

STORE FOR SALE doing $100 business a week. $500 buys it. Party leaving city. J. W. Bruce, 267 Central st., room 37.

TO LET

DOUBLE ROOMS furnished for light housekeeping, to let. Wood, telephone and bath free. 251 Central st.

NEWLY FURNISHED LARGE ROOM with running water, to let. Corner Central and Middlesex sts. Best view in city. Apply J. Durand, 251 Central st.

6-ROOM TENEMENT with bath, set tubs, range and curtains, to let; ten minutes' walk from Merrimack sq. Rent $15. Apply to Henry Miller & Son, 7 Merrimack st.

3-ROOM TENEMENT with bath at 318 Middlesex st., to let. Apply to Henry Miller & Son, 7 Merrimack st.

5 ROOM TENEMENT to let at 492 Central st., rent $10. Apply to Henry Miller & Son, 7 Merrimack st.

LARGE DOUBLE HOUSE to rent for season at Boars Head, Hampton Beach; fine location. Dr. G. E. Mitchell, Haverhill, Mass.

UPSTAIRS TENEMENT of 6 sunny rooms to let with all modern improvements to adults, 40 Whipple st.

6-ROOM COTTAGE to let on School st. Rent reasonable. Write G. W., Sun Office.

FURNISHED ROOM to let in private family. Apply 59 Butterfield st.

UPSTAIRS FLAT OF 5 ROOMS to let. Modern conveniences, bath, hot water. Rent $14. 204 South st. Inquire at cottage in the rear.

PLEASANT FRONT ROOM to let, suitable for one or two gentlemen, reasonable. 43 Hurd st.

STORE TO LET at 65 East Merrimack st., suitable for bootblack, etc.

FURNISHED ROOMS and suite, suitable for light-housekeeping, to let. Apply 6 Stackpole st.

NEW 4 AND 5 ROOM FLATS to let on Elm st., $6 and $7 per month. Inquire Jos. Flynn, 50 Elm st., or Flynn's market.

SEVERAL 4 ROOM TENEMENTS, extra pleasant and clean. Best of neighbors and kind treatment. None but clean, honest people need apply. Geo. E. Brown, 79 Chestnut st.

FURNISHED or UNFURNISHED rooms to let for light housekeeping. Steam heat, electric light. 75 East Merrimack st.

TENEMENT OF 8 ROOMS with bath and pantry, hot and cold water, to let, at 134 Pleasant st.

STORE TO LET cor. Broadway and Willie st. Inquire O'Brien's drug store.

FLAT OF 5 ROOMS, bath and set tubs, to let. Inquire of J. Shaw, cor. Branch and Nichols st., or tel. 487-13.

FURNISHED ROOMS to let at 207 Appleton st.

FLATS WITH 5 ROOMS, to let, hot and cold water, bath room, electric light, all modern conveniences, 177 Stackpole st., near Alder st. Apply 348 High st.

SUITE OF ROOMS in the Harrington building, to let. Three splendid rooms with large front room on Central st. Inquire at The Sun Office.

TO LET

Suite of rooms in The Harrington building, 52 Central street, especially adapted for dress-making.

Three large rooms fronting on Central street. Inquire at The Sun office.

SPECIAL NOTICES

WE WILL PAPER YOUR ROOM with neat, up-to-date wall paper for $1.75. Call or send postal for samples. H. J. McCarthy, 641 Broadway.

YOU MUST MAKE MONEY if you buy either restaurants, variety stores, lunch rooms, grocery and meats or lodging and boarding houses now for sale by M. J. Sharkey, 22 Central st. Open Saturday and Monday evenings. Tel. 2329-3.

FISHERMEN take notice, fresh picked worms for sale at Harry Gonzales, 123 Gorham st. Telephone 952-2.

IF YOU'RE LOOKING for a home to buy in the city or country, and you want a bargain, go to G. L. Hubbard, 44 Central st.

THE SUN IN BOSTON—The Sun is on sale every day at both news-stands of the Union station in Boston. Don't forget this when taking your train for Lowell.

LOST AND FOUND

GENTLEMAN'S BLUE SQUARE CUT COAT lost between Prescott and Dutton sts. Finder return to Putnam's Market, Prescott st.

GOLD SIGNET RING lost on Moody st., near Spaulding st. Reward for return to 794 Merrimack st., Leo Leclaire.

BROWN POCKETBOOK lost on Merrimack or Central sts. Reward for return to Sun Office.

PAIR OF GLASSES IN CASE found. Owner can have by proving property and paying for adv. at Gregoire's Millinery Store, Merrimack st.

DARK BROWN ROSARY BEADS, gold mounted, lost between Sixth ave., Pawtucketville, and St. Patrick's church. Finder please return to St. Patrick's Home and receive reward.

SITUATIONS WANTED

SITUATIONS WANTED—Housework, chamber and table work, by competent girls. 231 Gorham st., or Ascension Home, 15 West Fourth st.

MISCELLANEOUS

DRINK GLORIA for health; sold everywhere.

LIMBURG, chimney expert. Chimneys swept and repaired. Residence, 1129 Bridge st. Tel. 945.

MOTHERS—Bent's Destroyer kills lice on children, and all insects; cures dandruff and itching scalp; prevents falling hair; harmless. 25c only, at Falls & Burkinshaw's, 418 Middlesex st.

LAWN MOWERS SHARPENED, badges and door plates made to order at Harry Gonzales, 123 Gorham st. Tel. 952-2.

SUMMER RESORTS.

FURNISHED COTTAGE at Long Sought for Pond, to let. Inquire of Matthew Lowns, Brick Tavern, Westford, Mass.

THREE COTTAGES AT SALISBURY BEACH to let. Rent from $5 up per week. Apply A. T. Clark, 72 Market st., Amesbury, Mass.

IF YOU WANT A PLEASANT ROOM for a day or week at Revere Beach, write or call at the Massachusetts House, 122 Boulevard, Revere Beach, Mass.

Patrick J. Mahan John Meehan

Mahan and Meehan

(Successors to the late James Mahan)

Granite and Marble Monuments

HEADSTONES AND CURBINGS

1091 GORHAM STREET

Opposite Fair Ground's Gate

LOWELL, MASS.

GOOD ENOUGH FOR ANYBODY

W. A. Lew has been 25 years in the same store, cleansing, pressing and dyeing all kinds of ladies' and men's clothing. All orders promptly attended to at

49 JOHN STREET

W. A. LEW, Proprietor.

THE LOWELL SUN

JOHN H. HARRINGTON, Proprietor

SUN BUILDING, MERRIMACK SQUARE, LOWELL, MASS.

Member of the Associated Press

THREE DOLLARS PER YEAR. TWENTY-FIVE CENTS PER MONTH

The sworn daily average circulation of The Lowell Sun for the year 1908 was

15,956

Sworn to by John H. Harrington, proprietor, Martin H. Reidy, business manager, and Alfred Pilotte, pressman, of The Sun, before me, January 1, 1909. J. JOSEPH HENNESSY, Notary Public

This is by far the largest average circulation of any newspaper in Lowell.

THE TYNGSBORO CENTENNIAL.

The town of Tyngsboro is to be congratulated upon the observance of its first centennial. Though a quiet and picturesque town usually supposed to be of very moderate size, Tyngsboro has territory enough for a city of considerable importance. It is intersected by the Merrimack river, it has beautiful lakes and wooded districts with hill and valley alternating, and altogether is a most beautiful New England town. Much of its territory remains to be developed but doubtless the next hundred years will see this cleared and used for farming, manufacturing or residential purposes. The people are to be congratulated on the success of their celebration, and it is our earnest wish that the next century will bring them vastly greater growth with unlimited prosperity and happiness.

ANTI-CHINESE PREJUDICE.

It would be wrong to excite any prejudice against the Chinese as a class because of the Elsie Sigel tragedy that has shocked the entire country. The same result might follow any attempt on the part of evangelizing women to convert the bad men of any other race. The fact seems to be that in the case under consideration the woman devoted too much attention to her Chinese pupils and accepted too much attention from them in return.

That one of the Chinese infatuated with her should have taken her life in a fit of jealous rage when he found that another Mongolian had supplanted him in her affections, is perfectly natural. The woman's own indiscretion was the indirect cause of the tragedy in which she lost her life.

WE'RE CONFRONTED BY OPEN SEWERS.

One of the next troubles that will confront our city will be the baring of the river beds by low water so as to expose the sewage emptied from a number of sewers under the rays of the hot sun. It is no wonder at all that the foul odors emanating from the sewer contents would cause diseases of various kinds. Undoubtedly many of the contagious diseases are so spread throughout the city. Who is responsible for this state of affairs? Is it the city or the Locks and Canals company? Of course the Locks and Canals company has the legal right to turn the water from its course into the canals, thus leaving a considerable portion of the bed of the river dry. If the river had originally been regarded as an outlet for the sewage of the city, the company would undoubtedly have been required to construct a channel in mid-stream to be filled with water in all kinds of weather and sufficient to carry off the contents of the sewers to a safe distance.

But the company has probably never had any such proposition presented to it. That being so, it appears to be the duty of the city then to see that its sewers shall not empty on the dry bed of a river. The board of health should see to it that no such condition is allowed to exist, for its toleration will mean that for about two months in the latter part of summer the health of the city will be menaced with open sewers, the contents of which will be emptied daily upon the dry river bed under the shadow of several big mills where thousands of operatives are employed. The problem is one that calls for decisive action in the interests of public health.

DROWNINGS DURING HOT WEATHER.

CAMBRIDGE, June 26.—Accepting a dare of his companions to enter the water, although he was unable to swim, Francis Sullivan, aged 10 years, was drowned in Broad canal yesterday.

The above despatch is a fair example of the manner in which many senseless boys and girls are urged to risk their lives by their elder companions. Those who urged this boy to enter the water, knowing that he could not swim, should be held responsible for his death.

It is but a few days ago since the death of a young woman by drowning resulted from her foolish attempt to make good the boast that she could swim. Thus from dares and boasts as well as being too venturesome otherwise, many drownings result.

The drownings in inland waters, strange to say, are more numerous than at sea. We hear only of those that occur in our own locality or in the neighboring towns and cities, but when we find a list of the total drownings in the United States for a week or a month, the number is quite alarming. During the month of May, for example, there were in the United States no fewer than 621 deaths from drowning. Of this number 155 were children, and the one great cause is carelessness. In some cases boys and even children will pile into a rowboat and the mischievous who make it a rule never to be out of some deviltry rock the boat until it is overturned and then the entire bunch must struggle for their lives.

In other cases boys set out to swim across a sheet of water without anybody to help them in case they get exhausted. When they get out to the middle they lose strength and courage and want to turn back; but it is just as far to the starting point as to the opposite bank. If nobody is at hand to save them they drown.

Here in Lowell the canals are the principal sources of danger because the current is swift, the channel is deep and the banks are steep so that there is nothing to catch by in case of distress. Boys and even men in their desire for a bathing place venture into the canals by stealth in order to avoid the police.

Had we a system of public baths most of these summer drownings would be averted while at the same time a source of health and happiness would be provided for the thousands of toilers in the workshop and factory.

The city of New Bedford has public baths and in Boston the Dover street baths are very popular, a bath with the use of a towel costing but one cent.

There are prominent business men in Lowell who would help along the public bath scheme if it were once started.

It is time that Lowell, a city of 100,000 inhabitants, had public baths in order not only to stop the drownings but to provide for those who work in factory and workshop the privileges of free baths, such as are provided by other progressive cities and as will soon be considered as much of a public necessity as the public park or the drinking fountains along the streets.

SEEN AND HEARD

Ever since entering the train, two stations back, the Yankee in England had been talking about the speed with which buildings were erected across the water.

Finally to cap the climax, he told of a 22-story building which was started and finished in one month. His fellow passengers had given up all hope that he would ever stop, when a burly Yorkshireman turned to him, saying:

"Why, mon, that's nowt. At hame I've seen 'em laying foundations for a row o' houses in the morning when I'm goin' to work, and at night I come back they're turning t' people out for back rent."

A well-known American bishop tells a story of a visit to a small town in one of the southern states, where he was awakened one morning by a soprano voice, which came from the kitchen, singing a famous hymn. As the bishop was dressing he meditated on the piety of the servant. Speaking to her after breakfast of the pleasure it had given him, he was met by an unexpected answer, "Oh, thank you, sir!" she replied. "But that's the hymn I boil eggs by—three verses for soft and five verses for hard."

It would be a good deal easier for the average family to decide where to spend its summer vacation if it weren't also a question of where to spend only $35.

The first time a man goes camping down in the Maine woods he has just as much fun catching chirs as trout.

Did you ever notice how much prettier the wax women in the show windows are than the women outside who stand looking at them.

Why doesn't the saying that there is luck in odd numbers apply also to 13?

It is probably a fact that the average boy, if he were given his choice of going to heaven in the afternoon or going to a baseball game, would choose to go to the baseball game.

The girls seem to object just as much as usual to being caught in the rain this summer, even though their hats are big enough to afford them perfect shelter.

When a girl at 16 declares that she will never marry, people smile indulgently. When she says the same thing, with less emphasis, at 28, they do not look incredulous.

HAVE YOU

Catarrh?

Do your head and eyes ache? Nose filled with mucous? Dropping of mucous into the throat? Get up in the morning with a bad taste in the mouth? Nose, head and throat full of foul mucous? Sometimes there is nausea from accumulation of mucous. You feel disgusted with yourself. These are some of the symptoms of Catarrh. To relieve them and cleanse and clear the nose, head and throat from the vile mucous, use

Gold Bond Catarrh Remedy

If it does not benefit you, your money will be refunded.

Price 50c a Jar

FOR SALE BY ALL DRUGGISTS

Gold Bond Medicine Co., Manchester, N. H.

TOURING CARS

FOR HIRE

WITH PROFESSIONAL CHAUFFEUR

Weddings and picnic parties and tourists attended to in Reo cars at short notice.

REASONABLE RATES

M. S. Feindel

Tel. 2188. Davis Square Garage

Coal, Wood and Coke

The best that money can buy at rock bottom summer prices.

Telephone your orders here, where your trade will be appreciated.

JOHN P. QUINN

Gorham and Dix Streets.

Telephones 1180 and 2480. If one is busy, call the other.

DR. HOLBROOK'S KOLAY POWDERS.

FOR HEADACHE AND NEURALGIA ABSOLUTELY SAFE

ST. THOMAS' SALVE

—FOR—

Piles, Old Sores and Skin Diseases

—FOR SALE—

At All Up-to-Date Drug Stores

THIRTY-FIVE CENTS

Fresh Clams Every Day

At the Lowell Inn. Fresh fish direct from the Boston wharves. Lobsters fresh from the traps. Meals fresh and wholesome. Call and see us. LOWELL INN, busiest place in Central street.

JOHN J. O'CONNELL

FUNERAL DIRECTOR,

Telephone Connection

1010 Central St. Davis Sq.

ELECTRIC AND COMBINATION FIXTURES

At Manufacturer's Prices

—AT—

DERBY & MORSE'S

64 Middle Street, Lowell, Mass.

JAMES E. O'DONNELL

ATTORNEY-AT-LAW

Hildreth Building. Lowell, Mass

A CLOSE SHAVE

Many of Them Happening Every Day But Soon Forgotten.

Close shaves would be of more frequent occurrence but for the tender faces of many men, which will not permit of shaving often. Heretofore, nothing has been said in these columns about poslam, a new skin discovery, in connection with its use after shaving. Its publicity and sales have been confined almost exclusively to its remarkable properties as an eczema cure; it stops the itching at once and cures the worst cases in a few days. While the application of poslam after shaving is one of its minor uses, such as for pimples, the complexion, etc., shavers will find it a revelation, as it does for abrasions, roughness, and severe scrapings what it does for all manner of skin difficulties—heals and cures in a few hours. It is the only article possessing real antiseptic and curative value that has ever been exploited for this purpose, and will soothe and tone up the skin as no toilet preparation could possibly do.

Poslam can be had for fifty cents at any reliable druggists, particularly Falls & Burkinshaw's and Carter & Sherburne's, who make a specialty of it. Or the Emergency Laboratories, No. 32 West 25th street, New York City, will send a trial supply free by mail to anyone who will write for it. This is sufficient to show results in 24 hours.

CALL OF THE HEART

Long since I heard the call of the wild,
It came with the spring's first day.
Then into my blood crept the wanderlust,
And far from the choking city dust
I fled to the woods away.

Breaking my peace in that forest home,
There murmured a wantoning breeze,
Bearing the call of the restless deep,
Which sang in my ears and stole my sleep,
And lured me over the seas.

Reckless, I sailed to the frozen pole
Or voyaged to east and west,
For more calls came to me one by one,
And, following blindly on and on,
I wearily prayed for rest.

Ever I answered and hoped for peace
And ever they called anew,
Till, low and clear, from the rest apart,
There came the surer call of the heart,
Which led at the last to you.

It is never well for the rest of the family to display their joy when pa has turned the house upside down because something has gone wrong, and it is finally discovered that pa was to blame for it himself.

When a little man has a large woman for a wife, everybody looks surprised to see him take the lead, and yet everybody knows that a little puffing tugboat can move a mighty ocean steamer.

No matter how old and wise and famous a man gets to be, he never forgets the nickname to which he responded when he was a boy.

How much have you saved since Feb. 1.

Try to explain after you have given offense, and nine times out of 10 you will succeed only in making matters worse.

When two young people are in love, they usually figure how little it will cost them to live after they are married, rather than how much.

Remember, if it begins to rain while you are at an evening party, that the first man who leaves is pretty sure of having an umbrella.

When a man is always talking proudly of his ancestors, it is a good sign that they were more important to the world than he is.

ADAMS & CO.

Appleton Bank Block

CENTRAL STREET

PIAZZA FURNITURE

Our line of Piazza Furniture is complete and attractive and ready for prompt delivery. Before purchasing don't fail to see our line.

Michael H. McDonough

UNDERTAKER AND EMBALMER

And all work connected with the business. All orders promptly attended to at any hour of day or night. Connected by telephone.

108 GORHAM STREET.

PEOPLE OF NOTE

Miss Nellie Revell of Chicago has been engaged by the state of Michigan as state press agent, with headquarters at Detroit. She will write up state and county fairs as one way to advertise Michigan's resources.

Chicago's first policewoman is Miss Josephine E. Sullivan. She is a "special" and has all the powers, privileges and duties of a "regular." Her beat is limited to the State street department stores. Miss Sullivan will be provided with a star, whistle and a patrol box key. She has been an employe of a detective agency for six years.

Mrs. Marion Crawford, widow of the novelist, has removed to Naples, where she will reside with her married daughter, Signora Pietro Rocca.

Among the educational institutions to which Dr. D. K. Pearsons of Chicago has offered gifts of money, contingent on the raising of additional sums is the Piedmont college at Demorest, Ga., where the Blue Ridge dips down toward the lowlands. This little college, where 417 Georgia mountain boys and girls are studying is interesting in many ways. Most of the students are poor and many are working their way through. Opportunity to go to college came late to many, and there are students 28 years old at Piedmont. The American Missionary association of the Congregational church had much to do with the establishment of the college and it contributes to its support. The Atlanta Constitution, which prints an interesting article about Piedmont, urges the people of Georgia to give generously to the fund which must be raised in order to secure Dr. Pearson's gift. Dean Charles F. Allen says that while board and tuition are $100 a year, no boys or girls who are willing to make sacrifices for an education are sent away because they lack funds. There are 22 members of the faculty, and they include graduates of Amherst, Wellesley, Smith, Columbia, Oberlin, the University of Wisconsin and the University of Georgia.

The Log college, founded at Neshaminy, Pa., by Rev. William Tennent, which was the mother of Princeton university and a contemporary of Harvard and Yale, will be commemorated by the establishment of a summer school for bible study and evangelistic work at Neshaminy. A committee of Philadelphia Presbyterians have organized for this purpose.

Prof. Lawrence Martin, professor of geology of the University of Wisconsin, and Prof. R. S. Tarr of Cornell have charge of a scientific expedition to Alaska for the National Geographical society of Washington, D. C., for the purpose of studying the Yucatan bay and Prince William sound glaciers. The party has sailed from Seattle and will be gone 14 weeks. It includes also E. F. Bean, '09, student assistant in geology at Wisconsin, and a United States geological survey topographer to make maps of glaciers and glaciated mountains, as well as measurements of the rate of ice movement and soundings of fiords; also a photographer and assistants. Prof. Martin spent much time in 1904 and 1905 in a study of the glaciers of Alaska and of the Montana rockies.

NORTH CHELMSFORD

George J. Pope, the well known singer of this village, has been engaged for the summer by the Flynn Amusement company and appears this week at Glen Forest.

Miss Dorothy May Whitehead, daughter of Mr. and Mrs. Harnold Whitehead, had a very pleasant birthday party Saturday afternoon at the home of Mr. and Mrs. Charles Whitehead. About 40 young people were invited to honor the second anniversary of her birth. Ice cream, cake and cocoa were served on the large lawn by Mrs. Harnold Whitehead and about 5.30, after a delightful time, the young people departed, wishing the young hostess many happy returns of the day.

Mrs. Harnold Whitehead and daughter, Dorothy, leave tonight on the Montreal train for a few weeks' stay with relatives in Canada.

Eat What You Like!

Ward off indigestion, and stomach-aches and bowel ills due to overeating, green fruit, unwholesome food and iced or impure water with

Sanfords Ginger

Little doses during hot weather will guard against summer troubles, cramps, pains, fatigue of travel and the dangerous effects of sudden chill, excessive heat and change of water, food and climate.

As a summer drink with iced water, milk, soda or lemonade, Sanford's Ginger is delicious, refreshing, strengthening and always healthful. Sold by all druggists and grocers.

MOHAIRS' ANNUAL

Lawn Party Was Grand Success

The Mohair Cricket club held its 10th annual lawn party Saturday afternoon and evening with a perfect day, and a great and merry crowd. At night the grounds were prettily illuminated and during the afternoon a fine program of sports was run off.

The events were as follows:

Bowling at wickets, 20 entries, was won by J. J. Whittaker; Ben Ingham, second.

Throwing cricket ball, eight entries, won by C. Roake.

Throwing at wickets, 17 entries, won by John Harriman.

One hundred yards dash, five entries, won by H. Rooney.

Three legged race, eight entries, won by Messrs. John Walmsley and Ben Ingham.

One mile, open, won by H. Reynolds; A. Nebes, second.

Ladies' race (married) won by Mrs. John Walmsley.

Ladies' race (single) won by Miss Bertha Walmsley.

Girls' race, won by Miss Pascall.

Boys' race, won by Master E. Bailey.

The fat man's race, over 165 pounds, was a matched one and caused much interest. Messrs. Thomas Johnson, Walter Booth, James Barrett and Alex Williams started. Barrett and Booth were the favorites, but the latter fell at Tattenham corner and Barrett was beaten out by Williams in a close finish. Williams first prize, Barrett second.

Messrs. Thomas Cryer and Samuel Worth were the judges, who acted efficiently, while His Honor, Mayor Geo. H. Brown, started the events.

Clerks of the course, Messrs. Williams and A. Watson. The prizes, which were given by members of the club, were presented by Mr. Peter MacKenzie at the close of the sports. Among the gifts were presents from President Stanwood and Secretary Jas. Bennett of the state league, Mr. George S. Fox of Maine, C. Jenkins of Lynn, Mr. A. B. Martin of Chelsea.

At 6.30 o'clock the pupils of Miss Blanche L. Ferrin gave a charming entertainment.

Among those taking part were Misses Helen Chadwick, Dorothy Driscoll, Madeline Driscoll, Anna McCashin, Mae Godfrey. The moth, Spanish and sword dances would certainly give credit to professional juniors.

At 8 p. m., the Chelmsford Centre band arrived and marched through the grounds and later provided music for dancing.

At 8.15 a select concert was given, Mr. Thomas Parkinson, Walter C. Bruce, Hubert Senior and Miss Elizabeth Parkinson each sang a brace of songs and each number was rendered in a first class manner and held well the attention of the crowd. Miss Walker gave the sailors horapipe to please any tar, and Master Erston Burke amused the audience with "I Wish I had a Girl." During the evening J. T. Whitham conducted a chorus of 20 of the club members who sang several part songs with spirit and was much enjoyed. Mrs. Alex E. Williams was the accompanist of the evening.

Owing to the heat the refreshment booth did a thriving business and the miniature midway caused much merriment.

The committee responsible for the success was as follows:

General manager, President James Haithwaite; assistant, Vice President J. J. Whittaker; secretary, James Barrett; treasurer, Alfred Watson; sports and concert, Messrs. A. E. Williams and David Hird; midway, J. Mitchell; refreshments, F. Marshall; gate, J. Rhodes; illumination, F. Jenness, and the following assistants, Messrs. Hyde, Shaw, Campbell, Walmsley, Harrison, Waite, Ingham, Campus, Harriman, Reynolds, Barber, Marshall, Barrett, Watson, Cryer, Worth, Nelson, Gibson, Walter Booth and others.

THE AUTO RACE

Officials Will Come to Lowell Tomorrow

Chairman Hower of the contest committee of the A. A. A., Fred J. Wagner, the prominent starter, and President Lewis R. Speare of the American Automobile association will make an official visit to the course of the proposed Lowell road race tomorrow. The first two gentlemen will arrive at Boston early in the morning, enjoy breakfast as the guest of President Speare and then hike for Lowell, where President John Heinze and the prominent officers of the Lowell Automobile club will go into executive session.

The official sanction has already been awarded Lowell for the big race and it is believed will bring to Lowell the best men and machines that have competed in the big national events.

The big event, although held by the Lowell Club, will, it is understood, be virtually in the hands of the A. A. A. officials.

The arrangements for the week of carnival are going along most excellently. Lowell will surely have a motor carnival exceled by no previous one. The program already arranged will extend over a period of a week and will include among other things, motor racing on the Merrimack, hill climbing contest, motor cycle racing and motor vehicle parade.

OFFICERS CHOSEN

LOWELL ORCHESTRAL SOCIETY WILL NOT DISBAND

At a meeting of the Lowell Orchestral society, held yesterday, discussion arose as to whether or not the organization would continue. Some of the members were in favor of disbanding, but when put to a vote it was decided to keep up the organization and start rehearsals in the fall.

The following officers were elected: President, E. T. Gaward; vice president, Walter Coburn; secretary, Edward Daly; librarian, C. F. Dodge.

A splendid Canvas Bed Hammock with mattress and ropes complete for $1.50 is what the Thompson Hardware Co. are offering.

WON RHODES SCHOLARSHIP

NEW HAVEN, Ct., June 28.—Among those receiving general two-year honors in the Sheffield Scientific school Chang-of Kasting, Chekiang, China, and Zai Ziang Zee, of Shanghai, China, according to an announcement made yesterday.

The Rhodes scholarship in chemistry in the scientific school was awarded to J. A. Ambler, Danbury, Ct., and the Penfield prize in mineralogy to N. A. Shepard, New Haven.

Putnam & Son Co

166 Central Street.

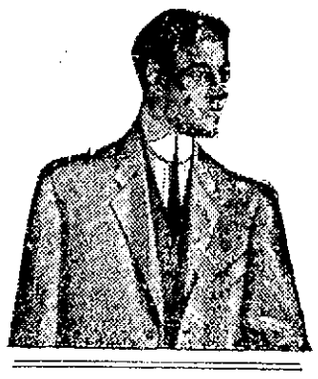

THERE IS COMFORT,

Service and satisfaction in Rogers, Peet's clothing.

Their suits fit admirably—are exclusive in pattern—beautifully tailored and without exception the colors are warranted not to fade.

No tailor makes better clothes than these, and so far as we can learn no tailor will warrant this season's delicate shades not to change.

There is a material saving in price of ten to twenty-five dollars in favor of Rogers-Peet's clothing.

ROGERS-PEET'S FINEST SUITS.

All that are left of the $30, $35 and $40 lots—are now $25.00

SEVERAL LOTS OF ROGERS-PEET'S SUITS

And numbers of our other fine suits that were $25 are today $20.00

PANAMA HATS

Of the finest braids. Exceptionally light in weight—small, medium and full shapes. $5.00 to $15.00

WOMEN'S PANAMA HATS

Very fine braids—new shapes and light as a feather; handsome scarfs for trimming.

TAN SHOES

We are fortunate in having an excellent stock of low lasts that everybody seems to want, $2.50 and up to $4.00

HANAN LOW SHOES

Russet and black in light calfskin and kid—the finest and most comfortable shoes for hot days ..... $5.00 and $6.00

E. & W. COLLARS

Redman brand, all the summer styles ..... 2 for 25c

ARROW BRAND COLLARS

Every new shape for hot weather ..... 2 for 25c

LOOSCARF COLLARS

Ten summer styles—the scarf slides easy—no pulling. 2 for 25c

BROKEN LEG

DOOR FELL ON GEORGE SEYMOUR AT NO. CHELMSFORD

George Seymour, a carpenter employed by Miner & O'Neil, the North Chelmsford contractors, met with a serious accident while at work on the new fire house at North Chelmsford Saturday. Mr. Seymour was laying a floor quite near a big door that had been put in place temporarily. From some unknown cause the door fell over hitting a saw horse and then falling upon Mr. Seymour's left leg breaking it above the knee. He was taken to his home in Middlesex street where Dr. Hoban attended him.

CO-OPERATIVE BANK CLUB

The members of the Co-operative bank club, which consists of secretaries of the co-operative banks throughout the state, enjoyed an outing Saturday at the Vesper-Country club, they having accepted an invitation sent out by William D. Brown, of the Lowell Co-operative bank.

The members with their lady friends arrived early in the day and were escorted to the island where an excellent dinner was served at a long table on the clubhouse veranda.

After dinner the guests wandered at will watching the golf or tennis players and enjoying the natural beauty of the island. The heat of the previous days made the attendance rather smaller than usual at these gatherings.

Hose, Hose, Hose. The Thompson Hardware Co. warrant every foot of hose they sell.

"From the Old World"

IRISH LINIMENT

A. W. Dows & Co., your own druggist, have it for sale and will give you back your money if it fails in any of the following ailments. Rheumatism and Eczema first, then Lumbago, Goitre or Neuralgia. For burn or sprain it has no equal. It will take soreness out and reduce swelling over night.—Prescribed by Dr. De Courcey, best known man in all Ireland.

For sale by A. W. Dows & Co.

FIRST CENTENNIAL

Of Town of Tyngsboro Observed by Religious Service

Eloquent Sermon by Rev. C. E. Fisher of Lowell—Progress of the Century Reviewed—Many Former Residents Attend the Service

The pretty little town of Tyngsboro, lying on either side of the Merrimack river, about six miles above this city, with the assistance of the painters, decorators and electricians, has been transformed into a veritable bower of beauty, and the latch string of the town is out, everybody being welcome to visit the town and assist the residents in observing the 100th anniversary of the incorporation of the town in an appropriate manner.

The three days' celebration of the centennial was begun in a most auspicious manner yesterday afternoon with a public service in the First Parish church in the centre of the town. A fine program of events is scheduled to be carried out today and the celebration will come to a close tomorrow when band concerts, a banquet and a ball will be held.

The committee in charge of the arrangements sent out invitations several weeks ago and during the past week many of the sons and daughters of the town, now living in distant cities returned to the scenes of their childhood to assist the townspeople in the celebration.

The square, the town hall, Winslow school and many private residences are resplendent with American and varicolored flags, red, white and blue bunting, shields and various other decorations. In the centre of the square near the town hall, is a large sign bearing the inscription "Welcome," which at night is lighted and presents a very pretty appearance.

Opening of Centennial

The opening service of the celebration was held yesterday afternoon at 3 o'clock in the First Parish church and the pretty little edifice was filled to overflowing. The exterior of the church was not decorated, but the painters had been at work and the immaculate white of the building vied with the beautiful green of the blinds and doors. The interior of the church had also been looked after and presented a neat and clean appearance.

The decorations about the platform were profuse and beautiful; a rich display of roses, honeysuckles, and a score of other June flowers, massed very effectively. Charles V. Barker of Lowell presided at the organ, and after the opening voluntary, the Weber male quartet of Boston sang the well known anthem, "God of Our Fathers." The quartet sang four numbers during the service, and entered heartily into the spirit of the day, singing the choice old anthems as perhaps they had never been sung before in the town. It was the most enjoyable part of the program.

The opening invocation was by Rev. B. C. Henry, while Rev. N. S. Hoagland offered the prayer and conducted the Scripture reading.

Rev. C. E. Fisher

The anniversary sermon by Rev. C. E. Fisher of the First Universalist church, was an able effort. The following is but its main features:

"And he that sat upon the throne said, Behold, I make all things new. And he said unto me: write, for these words are true and faithful. And he said unto me, it is done. I am Alpha and Omega, the beginning and the end."—Rev. xxi. 5-6.

The men who have known God are the men of bright vision and hope. The abiding and eternal faith in a Supreme Power has ever made men strong and nations mighty. Rugged faith has accomplished much in the shaping of human events, and in the upbuilding of empires. The thought today—of our Father's God—awakens within our hearts a responsive chord, and we hear the sweet bells of memory, bringing to use the thought of the past, when Luther could sing, a mighty fortress is our God; when Cromwell went forth to conquer in the name of the Lord of Hosts; when men could sing with fervor the living words of the Psalms; when the Puritan gave up all to worship God; when our own fathers laid the foundations of religious truth and liberty, it has been proven that their faith in God made these souls brave and courageous, and through him became "more than conquerors." We come into this house of God today accepting, and at the same time appreciating the fruits of their labors, and resolving to be true to their best convictions, and strive to keep alive in the altars of our hearts the truths which are conducive to the best interests of our community, state and government.

A century of progress. What a meaning in that sentence! The passing of one hundred years, here in Tyngsboro, and letting out minds wander beyond our own domain, into the great world yonder.

We often say, if our fathers were permitted to gaze upon these years of achievement, what would they think? In the world of invention, man's brain has never been at rest. To enumerate what he has done would be an impossibility, and it is not in my line of thought today. But I cannot help noting the work of brain, of genius, and am bewildered as we stand before the altar of invention. We see the spinning wheel giving way to the loom; the candle to the rays of electricity; the coach to the fast express; the footstove in the church to the steam plant—but these are only a cipher in the world's progress and development. The lamp of Aladdin has been at work, and all things have indeed been made new. I mention these for comparison as I strive to develop the thought of the day.

Look on the Bright Side

Let us look at the bright side of this subject. I realize the evil tendencies of the day, but all days have had them. I acknowledge the indifference to the church, and feel it keenly, but other men in the days of the past have also had the same feelings. I know that in many respects it is a very selfish era, but other days have been selfish. There are many temptations, but there are more things to tempt us. There are questions to settle, more than ever, but it is a greater age than ever before. And so we might enumerate the shortcomings of our day, but let us look with faith at our present condition.

I ask, first of all, if any age has ever manifested a more beautiful spirit of religious life than this our present day. The conscience is more alet thanhbhd ever before. Many evil tendencies that were endured and even sanctioned, today are abolished by public sentiment. A Christian is obliged to be a strong, noble, manly, just and charitable man more than ever before. Faith without works is dead. The Christian who does not express his belief does not count in this century. There are more demands made for the Christian's influence. All things are to be made here according to the plan of God and the laws of Christ. God has made such a beautiful world that we must live in harmony with it in order to carry out his designs. I wonder if we are not just beginning to know who Christ was, and what he meant by his teachings? It seems so to me, for the world is growing more humane as time goes on. The master had a dream of brotherhood, dim perhaps to those who gazed into the sky with him. But to him it was a picture as clear as day. It was a conviction, for he knew until that dream was realized, could men realize the highest and best that God could bestow. Has not this day taught similarly of that spirit? Can you think for a moment otherwise? Our social life is giving us evidences on every hand that brotherhood is in the hearts and minds of men. A new spirit is being infused into the church; unions, lodges and organizations are working to instill some of these principles into the lives of men and women. Charity has taken on a new meaning, and instead of a word which means favor alone, now carries with it the thought of divine right, one to the other. The philanthropic spirit passes all understanding. The calls from stricken nations are responded to with an alacrity that astounds us. Hospitals, homes, old age pensions to help to succor mankind. The spirit of sacrifice, never greater, or were men and women ever more ready to give their lives for the cause of Christ and humanity? Nations rest for a moment in their mad ambitions for more Dreadnaughts, to those who are singing the songs of peace. In his name—therein lies the secret of it all. In his name, and the hearts of the world were touched and melted into pity and love. In his name, the angels of mercy kneel in the battlefield by the side of the wounded. In his name, the prisons are visited, and comfort and peace bestowed. In his name, hearts with enmity against each other were reunited. In his name, the resurrection means life and joy. Oh, the wonderful influence of the name of Christ! I do not wonder at his name—"that ever knee shall bow, and every tongue confess" that he is Lord.

What of the Future?

Today in the splendor of this summer day, in this village with its interesting traditions and history with its beautiful situation, and public spirit, with all this in our minds, I wonder if we have not the ideal spot from which to force our gaze into the future with these living memories, fraught with everything that goes to make up life, so that we love and cherish it, we know that the things which have made this life so dear will be in that day when all things shall be made new. For some of the most beautiful treasures of life, such as love, friendship, home, are ever knew—for of these virtues we never can tire. For if these sacred ties should pass away there would be no hope or there would be no motive to live, and God himself would pass out of existence and out of the world.

First, then, I feel that the religious life and spirit of these fathers in Israel must be kept, and the institutions sacred to them, are to be a trust to us, so that at Christ's coming we shall be faithful stewards. Home is the foundation of government, and religion is the foundation of them both. Remove God from the constitution, and religion from our government, and soon we would be plunged into the darkest chaos, and we are realizing this more and more as time goes on, as is proven by the inception of its life into the secular reforms of the day.

The heart of all if fanned by the flames of love will beat in unison with God's plan. If the church is to be as attractive as the saloon, if it is to strike off the shackle from the hands of the child, who, robbed of his childhood, toils in the long weary day in mine and mill. God help the man who is guilty of this. For sooner or later the judgment of God will stand. The very stones will cry out against this outrage. If the church is to do its work, let us remember that where the spirit of God is, there is wisdom, and wisdom, to be justified, must be expressed in our dealings with each other. First of all the church must stand upon the foundations of Christ. Then we shall know that worship to God means courtesy and love to men.

The church is the guardian of truth, mercy, love, and good-will. The duty of the church is to see that these higher truths are not forgotten, to keep the church pure, strong, and influential. To make it an institution of prayer, to keep in memory the real worth of prayer. All things will be new when Christ is the guiding force of life. The Alpha and Omega, the first and the last, God. And when the years come and go, and we turn from present scenes to those above, may we feel that the life of the just goes right on, and beyond the smiling and the weeping, beyond the gates of paradise, we shall meet those whose memory we have revered today. God bless our church, our town, our state and nation, and may we never depart from the principles which made our nation a home for the oppressed, and where we can worship God according to the dictates of our own conscience.

The service closed with the benediction by Rev. William Brown. For the next hour there was an informal reunion, the hundreds who attended the service gathering on the green in front of the church and renewing old acquaintances.

JELL-O
The Dainty Dessert
PREPARED INSTANTLY. Simply add boiling water, cool and serve. 10c. per package at all grocers. 7 flavors. Refuse all substitutes.

Watches
WATCHES
150 ladies' and gents' gold and filled watches which we are selling at prices that defy competition. They are good time pieces and are warranted to keep the correct time. It will pay you to call in and examine before you buy. Remember the place,
G. H. Wood
137 to 151 Central Street.

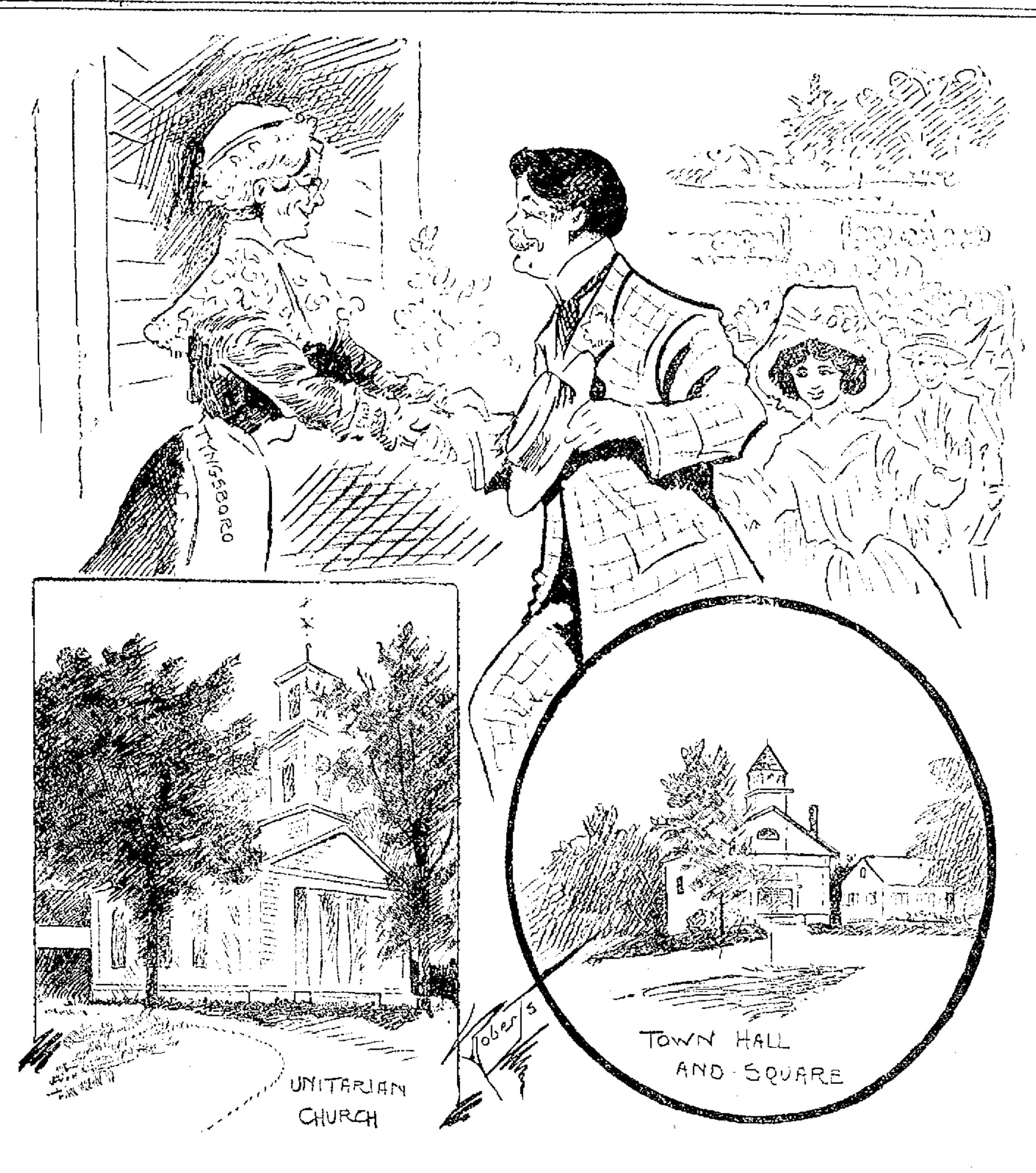

TYNGSBORO WELCOMES HER RETURNING SONS AND DAUGHTERS TO HER CENTENNIAL CELEBRATION.

DESPERATE FIGHT

On Summit of Pike's Peak

COLORADO SPRINGS, June 28.—After a desperate hand to hand fight yesterday on the summit of Pike's Peak, 14,000 feet high, John A. Clark and George Shipley, Chicagoans and former students of Dartmouth college, are in jail, and Howard Robinson, government caretaker of the Summit house, is in a critical condition in St. Francis' hospital in this city. The fight was the result of a charge made by Robinson for accommodations at the Summit house. The battle took place in the darkness when the three men were the only ones on the mountain top. The two young men say that Robinson attacked them because they awakened him and they fought in self defense. Robinson was left unconscious and has been unable as yet to give his version of the encounter.

GRADUATES OF DARTMOUTH

HANOVER, N. H., June 28.—John A. Clark of Evanston, Ill., and George Shipley of Oak Park, Ill., who became involved in a fight with a government caretaker on Pike's Peak yesterday, were graduated from Dartmouth college a year ago.

Both were prominent in athletics, Clark being manager of the football team, while Shipley was a member of the track team and also of the relay team. A few months after his graduation it was reported that Clark was engaged to a daughter of former Gov. McLane of this state.

In May, 1908, Clark was arrested on the charge of holding up a citizen of this town with a revolver and demanding money. The case was never tried.

The Agony of ECZEMA
Promptly and Permanently Relieved by
DR. Taylor's Remedy
Never known to fail. Most stubborn and distressing cases, permanently cured. No cure—no pay—that's the guarantee.
Sold by
ELLINGWOOD & CO., Lowell, Mass.
The Dr. Taylor Remedy Co.
Gentlemen—I have suffered from burning, itching Eczema for six years, which tortured me so that I could not endure my underclothing on. My back, neck and face were one mass of eruptions, and I was so unsightly I was ashamed to go out. I purchased a set of Dr. Taylor's Remedies and was cured. I hope this testimonial will come under the notice of other sufferers of this terrible disease, so that they will also get relief.
HATTIE P. C. WIKEL,
1275 Ridge Avenue, Philadelphia.
Send for free illustrated booklet.

FRANK K. FOSTER

Well Known Labor Leader Dead

WAVERLY, June 28.—Frank K. Foster, one of the best known advocates of union labor, died last night at the [illegible] hospital here, where he had been confined since Feb. 1 last. He was suffering from paresis, but his condition had not been serious, and death came unexpectedly. He was 54 years of age.

Mr. Foster first became affiliated with trades unionism while employed as a printer in Hartford, Conn., and up to the time of his illness had been actively engaged in furthering the interests of labor. He had acted as a delegate to almost every national or international labor union convention, and for [illegible] years was chairman of the executive committee of the American Federation of Labor. He was also the author of a number of books and essays on [illegible] and established several union publications.

WORKING HOUSEKEEPER wanted. Small family. Call except Wednesday, [illegible] p. m. Opp. Mitchell's school, Billerica.

TWO STRONG, RELIABLE MEN wanted for cemetery work; only men desiring steady employment need apply. St. Patrick's cemetery, [illegible]

If you want help at home or in your business, try The Sun "Want" column.

ARMY OF CHILDREN

7000 in the Grand Temperance Parade in Boston

BOSTON, June 28.—Nearly 7000 children from several parishes of the archdiocese of Boston marched through streets of the South End yesterday afternoon and then assembled on the common, where they were addressed by Mayor Hibbard, Rev. Fr. Francis J. Butler, Rev. Dr. John T. Mullen, D. C. L., Hon. Joseph H. O'Neil, Edmund Reardon of Cambridge and heard an original poem read by Denis A. McCarthy.

The occasion for yesterdays' beautiful demonstration was the annual observance of the Holy Family temperance league, the organization founded some few years ago by Rev. Fr. Francis J. Butler, pastor of St. Leo's church, Dorchester.

To St. Augustine's parish in South Boston the banner for the largest number of children was awarded without any question, the column from that parish numbering between 1400 and 1500 children, and there was in the minds of many a pretty strong opinion that the parish too should have been numbered in among the best appearing, especially so far as the girls were concerned, and from Mgr. O'Callaghan's parish there was sent what was perhaps the best feature of the whole parade, a magnificent float representing the holy family.

This handsome feature was built upon a long dray drawn by six black horses and the canopy of the float was made of the colored bunting that the league has adopted, red, yellow and blue. On this float were some 40 or 50 little girls all in white and in their midst three children representing the infant Jesus, the other St. Joseph and the other the Blessed Virgin.

The judges finally decided on St. Leo's parish, Dorchester, as the best appearing contingent and in this all agreed with them. The column was headed by the fife and drum corps from the parish and then followed the Knights of St. John the Baptist, the recently formed military organization of young men in Fr. Butler's parish, and next followed several hundred girls, gowned very prettily and carrying Japanese sunshades.

The parish of St. Mary's, Melrose, Rev. Fr. F. J. Glynn, pastor, and under charge of Rev. Fr. Carney, one of the assistants of the parish, was given special or honorable mention for their good appearance.

Perhaps from the houses and from the sidewalks 75,000 people witnessed the parade along the line of march, and on the common where the exercises were held Lieut. Canney of division 4 and 150 policemen from different stations, and they managed well the 15,000 people who were present about the band and reviewing stands, besides looking after the arrangement of the nearly 7000 little ones who took part in the parade.

You can get a five-minute view of Niagara Falls on the way West without stopping over

or leaving your train, if you travel via the New York Central Lines.

The train leaving Boston, via the Boston and Albany R.R., at 4.30, Worcester 5.42 and Springfield 7.10 p.m. arrives at Falls View 8.32

next morning, from which a complete view of Niagara is obtained.

In addition stop-over is permitted without extra charge on all tickets reading via the New York Central Lines.

Two other excellent trains daily to the West via the New York Central Lines

GREATLY REDUCED FARES TO
The Alaska-Yukon-Pacific Exposition
Tickets on Sale to September 29

Call on local ticket agents for maps, time tables, tickets, sleeping-car accommodations and information, or write
A. S. Hanson, General Agent, South Station, Boston, Mass.

New York Central Lines
"America's Greatest Railway System"

NEW DRUG STORE

A. W. Dows Back at Old Stand

After many weeks, the A. W. Dows drug store, at the corner of Central and Merrimack streets, is completed and is now one of the most beautiful and artistically appointed drug stores in New England. The store is entirely new. The floor is of birch, the steel ceiling is tinted a cream color and the walls are faced with a delicate pea green wainscotting. The upright show cases with plate glass are made of mahogany which give a very elegant appearance. One show case in particular is the original idea of Mr. Dows and consists of a counter for serving articles as well as a cabinet and in the rear has 102 special drawers for all kinds of patent medicines and various other aiticles that are in use in a drug store. Each of these drawers has a special enameled plate on the front. The prescription department is perfection itself and is in the rear of the store behind a large cabinet where specially arranged drawers extend the entire length of the rear side walls, where all kinds of herbs, medicines and other drugs are kept. The work bench for compounding medicine and filling prescriptions is up to date, and it would seem that the ideas of Mr. Dows' experience as a prescription druggist for many years have been carried out. Another important feature of this beautiful store is the grand soda fountain which is the largest and most elegant in the city, and has every known apparatus for drawing, cooling and serving all kinds of beverages. The most fastidious person could certainly be satisfied by the artists who preside over this very important branch of Mr. Dows' business. The fountain is of the National soda fountain manufacture and is known as the McChill pattern, and for dignity and grandeur it surpasses anything in this section of the country.

Fifty years ago this spring the first soda fountain ever put together in the world was invented by G. D. Dows, a brother to the late Amos W. Dows, and used at the latter's store at the location now numbered 389 Central street.

In 1860, one year after the first soda fountain had been used in Mr. Dows' drug store in this city, the inventor, G. D. Dows, went to Boston where he manufactured his soda fountains.

George B. Dows was the first to introduce the soda fountain to Europe, having the liquid drawn from marble fountains. While in Europe he learned the secret of making carbonated ginger ale and was the first to bottle this favorite beverage in the United States. His success induced him to start business in England and he established the firm of Dows, Clark & Van Winkle in London. For his products G. D. Dows received various times in Europe and America over 20 medals at expositions.

Mr. Dows manufactures about 40 medical specialties the best known being the "Diarrhoea and Cholera Syrup" and in more recent years the "Menthol Cream." All the Dows preparations have a very large sale.

Though as said before Mr. Dows was "born in the drug business," he found time in his earlier years to devote nearly seven years to gathering material for his book published in 1890, the "Dows or Dowse Family in America." This work comprised a historical record of 2020 persons, fully illustrated, 348 pages and covered a period of nearly 250 years.

The numerous other show cases are filled with all the other articles sold in an up-to-date drug store. Space and time prevent us from going into detail as it would take columns to tell about the beauty of the store, suffice to say that no better drug store can be seen anywhere. This old and time honored firm is now ready to serve the public in a manner better than ever before, and with neatness and despatch.

The name "Dows" has been connected with the drug business in Lowell since the year 1845, when "Dr." John Dowse opened a store on East Merrimack street. His cousin Amos W. Dows bought him out in the year 1850 and changed the location to a point above the present opera house, where the business was successfully carried on for over 50 years. Some years before the death of Amos W. Dows the business was sold out to his son Azro M. Dows, who may be said to have been born in the drug business, having first seen the light, Nov. 18, 1855, in the building over his father's store, now numbered 389 Central street. He has been familiar with the handling of drugs and medicines all his life. Through spending large sums of money for advertising and pushing the "Dows" preparations, he was not content with the returns and soon secured the location at the corner of Merrimack and Central streets, at a critical moment, July 11, 1900. The store had been considered a failure for many years previously, but Mr. Dows took hold of it with a great deal of energy and in a short time put it upon its feet. Nine years have passed and today no one will question but that Mr. Dows has now got the best corner in the city. With the experience gained through the acquisition of other stores, for Mr. Dows has bought seven, operating three at one time in 1900, he has installed in the new store many ideas not commonly found in drug stores. One of these is a card system divided into various departments, showing the cost, selling price and location of goods on the shelves. Knowing that time saved is money earned, the clerk has but to consult the card system until he is familiar enough to remember thereafter, or if doubtful, can quickly refresh his memory without the customer being obliged to wait. Another card system takes care of the amount of goods [illegible] and from whom. This latter system being under the personal supervision of Mr. Dows. These systems [illegible] have been the subject of [illegible] in the leading drug papers of the country and being copied extensively. Mr. Dows thoroughly believes in advertising and generally succeeds in securing the agency for new goods about to be advertised, especially if the method employed looks good.

He will have two well known brands of [illegible] candies and has the promise of a demonstration by the "Doctor's [illegible]" which has just been such a success in Boston.

BRIDGE DESTROYED

Structure Between Nashua and Hudson Cost $80,000

NASHUA, N. H., June 28.—At midnight Saturday night the bridge spanning the Merrimack river between Nashua and Hudson, valued at $80,000, was totally destroyed by fire. It was 34 years old and was the longest wooden truss bridge in New England, covering a distance of 462 feet between the abutments.

The fire was the most spectacular blaze seen here for years, illuminating the entire city and attracting hundreds of people to the scene. Train service over the lines between Nashua, Rochester and Portland are crippled for a while. The Bar Harbor express crossed the bridge less than half an hour before the fire, and the east bound train was obliged to go from Ayer, Mass., to Lowell and thence to Portland on the western division of the railroad.

The first warning of the fire came from the shrieking whistles on a score of shifting engines and from passing trains. At the same time telephone messages were sent to Supt. William R. Mooney and to the central fire station, followed by an alarm from box 41. The fire department could do little except to protect the piles of ties, lumber and box cars in the east railroad yard near the bridge. After an hour the entire length of the bridge was a mass of flames and it fell into the Merrimack river with a crash. So intense was the heat that the water in the river near the bridge was unbearable to the hand.

Supt. Mooney was on the scene early and in less than an hour had begun preparations for restoring the bridge. Albert Mountfort, the railroad's bridge constructor, is a resident of Nashua, and with a force of sixty skilled bridge carpenters and as many more trackmen and laborers commenced work. Two carloads of piles were started on the road and others will follow for the temporary bridge that is to be erected.

It is expected that this will be completed within eight days, the men being divided into four gangs, each to work 12 hours a day at both the Hudson and Nashua ends. Yesterday steam derricks began the removal of the debris and today the pile drivers will begin their work. It is probable that the piers and abutments will serve for the temporary structure.

FATTEN UP YOUR NERVES

Are your nerves all frazzled and worn to lean ends? Are you suffering from nervous exhaustion, lost vitality, weaknesses, dim vision, impaired memory, dizziness or irritability? Are you pale and sallow, broken down, tired, sleepless; a nervous, mental or physical wreck? Would you be strong and vigorous? Our tonic and strength maker

BULLOCK'S BLOOD IRON

With Roots, Barks and Berries

will not make you young again, but will make you strong again. This preparation actually puts youthful vigor, vim and vitality into the nerve centres, feeds the brain, makes solid muscle, and new, rich, red blood. We have proved it to thousands.

A single package vitalizes, strengthens, uplifts. The good results are permanent. It produces real, not artificial strength, the kind that lasts.

Price, $1.00 per package, mailed postpaid, in a plain wrapper with formula and full directions.

OLD RELIABLE THE SMITH CO. Established 85 Broad St., Boston, Mass. in 1872

SMITH'S BUCHU LITHIA KIDNEY PILLS — **SICK KIDNEYS**

Bladder Diseases, all forms of Rheumatism relieved and cured. Reliable, endorsed by leading physicians; safe, effectual. Results lasting. On the market 24 years. Have cured thousands. 100 pills in original glass package, 50c. Trial boxes, 50 pills, 25 cents. All druggists or mailed postpaid.

Brown Tail Moth Rash

And all itching diseases of the skin yield quickly to the soothing influence of

Lan-Mol

At all Druggists, 25c

COAL

The Satisfactory, Dependable, Worth-the-Money Kind

LIVINGSTON

15 THORNDIKE STREET

AT SEATTLE

FOREST SERVICE EXHIBIT ATTRACTING ATTENTION

WASHINGTON, June 2.—Don Carlos Ellis, chief of the section of education in the United States forest service, will deliver a series of lectures on the Forest work of the government at the A. Y. P. exposition, beginning July 1. Mr. Ellis will arrive in Seattle the latter part of June and will assume charge of the two exhibits which the forest service has installed.

The main exhibit of the service is located in the government building, and attracted much favorable comment of a thousand visitors who attended the fair on the opening day. This exhibit consists, chiefly, of large bromides and transparencies showing views of forest areas and logging operations. These are mounted in suitable cases and are very impressive because of their size and beauty of the natural coloring which has been added to the photographs by government artists. Sections of Douglas fir and redwood trees are also shown. These sections were taken from the trees at points ten feet apart, for their full height, and are accompanied by diagrams which explain the growth of these two species. The remaining floor space is covered with cases and stands showing photographs, samples of wood, paper pulp, and other wood products.

The forest service is also operating a completely equipped timber testing laboratory in the machinery building. Here the regular timber test work of the service is under way. Each afternoon at three o'clock, a large bridge timber eight by sixteen inches in cross section and sixteen feet long is tested. This timber is placed in a large testing machine, and is then loaded until it is completely broken. The timber is then sawed into small pieces and tests are made on these. Other sample tested specimens of various manufactured forms, such as wagon axles, buggy spokes, shafts, and wagon poles, are also shown. Charts showing the strength of all of the principal American structural timbers are also on exhibit. This testing laboratory is attracting much attention from the lumbermen, engineers, and architects.

FELL FROM CAR

Man Was Cut and Bruised

Michael McLaughlin of 71 Assawam street, while attempting to alight from a moving electric car in Gorham street near the court house last night about 11.15 o'clock lost his balance and was thrown to the pavements, receiving numerous cuts and bruises about the head and face.

The man, it is said, motioned to the conductor to stop at the next white post, but before the car was stopped he swung from the running board and striking the street slipped and turned a somersault. He was taken to Merrimack square and from there removed to St. John's hospital, where it was found that he was suffering from a bad scalp wound, a laceration of the chin and another on the inside of the lower lip. No bones were broken.

Bitten By Dog.

Henry Nichols, aged 48 years, was bitten by a dog Saturday afternoon and later taken to the Emergency hospital in Tyler street where he received treatment. Mr. Nichols was passing through Tyler street, near his home, when he saw a large St. Bernard dog lying on the sidewalk. He put his hand out to pat the animal, but the latter did not take kindly to the intention of the man and turning on him bit him on the right forearm.

Caught In Gear

Charles Donnelly, aged 14 years and living at 119 Gorham street, was painfully injured Saturday while at work in the Mass. Mohair Plush Co. He had both hands caught in a gear and suffered serious lacerations of the fingers. He was taken to the Emergency hospital where he received treatment.

Nashua Girl Injured.

Margaret Dolan, aged 14 years, of Nashua, while attempting to board a car Saturday slipped and fell to the pavements suffering minor bruises and scratches about the face and hands. She received treatment at the Emergency hospital.

TWO MEN KILLED

THEIR BODIES FOUND BESIDE THE TRACKS

TAUNTON, June 28.—That two men, Augustine Gabonaux and John Pinto, of this city, were killed Saturday night by a locomotive attached to the late Boston train on the New York, New Haven & Hartford railroad, did not become known until yesterday, when their remains together with those of their horse and carriage were found beside the tracks at Hart street. The men had gone to Berkeley, an adjoining town, yesterday and were returning at a late hour when the accident occurred.

Pinto, who was 45 years old, leaves a wife and eight children. He was a farmer, and occasionally worked for Gabonaux, who was a contractor. The latter was about 35 years old and married, but had no children.

GREAT CROWD

200,000 PERSONS WERE AT REVERE YESTERDAY

REVERE, June 28.—The biggest crowd of the season visited Revere beach yesterday, and found delight in strolling along the reservation or taking a dip in the surf at the state bathhouse. The weather conditions were perfect, an invigorating breeze blowing from the ocean all day and furnishing a welcome relief from the heat of the past week.

The thermometer stood at 65 degrees in the shade in front of the bathhouse during the hottest part of the day.

There was an unending stream of travel arriving from about 9 a. m. till after 9 at night, the total number of visitors being estimated at 200,000 by the reservation officials.

TUESDAY AT CHELMSFORD ST. CHURCH

Roast, Bake, Boil, Steam, Stew, if you must this weather, but don't consume your own precious person in the process, for you don't have to. We are speaking to the Queen who presides in the Kitchen. Gas Range, Lowell Gas Light Co., that's all.

That leads us to state that there will be just one more Lowell Gas Light cooking demonstration lecture, same to be given by Miss Webber at the Chelmsford Street Baptist church on Tuesday (tomorrow) afternoon at three o'clock. Last of the season, one of Miss Webber's best; all welcome; admission free.

LAWRENCE MAN DROWNED

LAWRENCE, June 28.—Cramps added one more to its victims yesterday when Guiseppe Squatrito, 23 years old, and a good swimmer, was stricken in the Merrimack river and drowned. He was a spinner by trade and unmarried.

SIGEL MURDER

Suspected Man Not Caught Yet

NEW YORK, June 28.—On the ninth day after the discovery of Elsie Sigel's body and presumably the 18th day after the crime was committed, the New York police are obliged to admit that if anything they are a little farther from any clue to the whereabouts of the man who is thought to have killed her than they were on the afternoon when her body was found wedged in an oval topped-trunk in the rooms of a Chinaman who lived above an Eighth avenue chop suey restaurant. They still believe that he is sure to be run down eventually, for Leon Ling, the man wanted, was of loose habits, he had little money, his cropped hair and American clothes made him noticeable and he has alienated many of his countrymen by killing a friend of their race. Also because of the wide publicity given the case, every isolated Chinaman is being subjected to the closest scrutiny everywhere.

On the other hand, there is absolutely nothing to indicate when or how Leon Ling left the city. If, it is argued, that he still remains here, hidden in the rooms of some friend, it can be answered that every house in Chinatown has been searched room by room and every wall and floor sounded. No isolated laundry or restaurant has been overlooked.

The information from Newark Saturday, that Leon Ling left the trunk in a restaurant there has been substantially confirmed, with slight alterations as to details and hours; but it only makes the case more puzzling. It appeared yesterday from the books of the Lawrence Cab Co. that Lising, the restaurant keeper, did accept the trunk and that he kept it in his place for twelve hours, although he has denied it. But police investigation shows that the trunk was taken to Newark between midnight, June 9, and 1 a. m. June 10, and remained there until the afternoon of the 10th. This places the time of the murder a day ahead of the time previously fixed by the police, and the same day that the girl disappeared from home.

James Halstead, the Newark cabby who drove Leon and the trunk back after its twelve hours' rest in Newark, has positively identified the trunk in which the body was found as one he carried, and has further picked out the place where he took it. It is the Eighth avenue restaurant, New York, where the body was subsequently discovered.

DANGEROUS FIRE

Broke Out in Forest Hills District

BOSTON, June 28.—Street car traffic through the Forest Hills section of the city was tied up for over two hours and the business part of that section threatened with extinction by a fire which late yesterday destroyed three three-story wooden blocks, the property including the Forest Hills hotel which had 400 guests.

Four firemen were overcome by the heat while fighting the flames on the roof and six inmates of the house, three of whom were overcome by smoke, were rescued with difficulty.

The fire, which was supposed to be incendiary, started in the hotel property owned by Gabriel Gongon, and conducted by former Senator Frank Seiberlich, at 51-61 Hyde Park avenue. An adjoining block owned by Charles Bonino and occupied by William Miller, and the block at 3777 Washington street, in the rear, occupied by J. J. Walsh, liquor dealers, were destroyed. The total loss was $20,000.

Order your Ice Cream Freezer today for the Fourth of July. The Thompson Hardware Co. has the White Mountain.

TRAIN WRECKED

Two Men Killed at Binghamton, N. Y.

BINGHAMTON, N. Y., June 28.—In one of the most remarkable wrecks that ever occurred on the Erie railroad, two persons were killed early yesterday morning.

The dead:

HENRY DOLAN, express train fireman of Hornell.

OLIVER TURNER of this city.

Engineer Philip Young of Corning was badly scalded about the hands and face.

The wheel flange of a car in the middle of an east bound freight train broke. The train was stopped to repair the damage and as it stopped the defective car was thrown out from the train across the west bound track.

The wreck occurred on a curve and before flagmen could be sent out the west bound Wells-Fargo express No 13 came tearing around the curve and struck the derailed car.

The express train locomotive was thrown down the embankment at a small culvert, tearing out the culvert. The second express car was thrown entirely over the first baggage car and the locomotive.

WIFE AND BABY

SAVED FROM BURNING BUILDING BY HUSBAND

SWAMPSCOTT, June 28.—Unable to escape from their home at 14 Boynton street because of the dense smoke which filled the lower floor and the flames which were burning fiercely near the stairway, Oscar D. Upton with a rope made of bed clothing, lowered his wife and small child from a chamber window to the ground and then jumped, when fire was discovered in the cottage at 3 o'clock yesterday morning.

The blaze evidently originated in a quantity of rags in the kitchen closet, and when the family was aroused by the smoke the fire had attained considerable headway.

Upton found escape by the stairway impossible, and while a neighbor hurried to box 5 and sounded an alarm Upton hurriedly tied the bed clothing, and after fastening one end about the body of his wife lowered her from the second-story window. She held a small child in her arms.

The distance was not great, but it was too far for her to jump without courting serious injury. Upton was uninjured when he jumped to the ground.

A. G. Pollard Co.

"The Store for Thrifty People."

Summer Wearables for Men

THE NEWEST FASHIONS AND THE GREATEST SELECTIONS IN LOWELL.

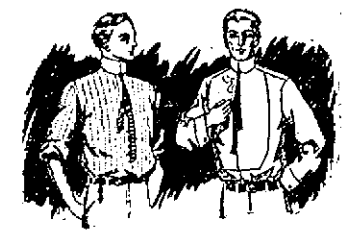

PARTICULAR MEN FIND THEIR TOGS HERE AND SAVE MONEY.

NEGLIGEE SHIRTS made from all the newest fabrics, cuffs attached or separate, coat styles or regular soft collar attached, patterns of the latest design..... 50c to $2.00

UNDERWEAR for hot weather, Shirts and Drawers made from fine knitted or woven fabrics, shirts long or short sleeves and the athletic coat styles; Drawers of the same materials, knee and regular lengths.....25c to $1.00 per Garment

NECKWEAR for summer wear, Silk and Washable Reversible Four-in-Hands and the Tubular Woven Tie; also Strings and Bat Ties for the close-front collar.....15c, 25c and 50c

COLLARS, more than 50 of the most popular styles in the best makes. A new one just in, the "Elk," a winner for summer wear. All styles. 15c, 2 for 25c

HOSIERY for men, all the newest plain shades in silk lisle, about 20 shades of each line to select from ..... 25c, 35c and 50c

East Section

UNION SUITS, all the popular fabrics, including the "Porosknit," made long or short sleeves, knee length and no sleeves. These are the most comfortable garments for hot weather. Our line is the most complete.....50c to $2.50 per Garment

SPECIAL—20 Dozen Union Suits, long or short sleeves, flesh and ecru color, seconds. Regular prices $1.00 and $1.50 each. 69c, 3 Suits for $2.00

BATH ROBES for the beach, made from Terry cloth, neat patterns.....$3.50 and $6.50

BATHING SUITS, for men and boys, cotton and worsted, plain and striped. 50c to $2.00 per Suit

BELTS for men and boys, new colors and styles of buckles ..... 25c to $1.50

NIGHT SHIRTS, summer styles with or without collar, trimmed or plain.....39c to $1.00

PAJAMAS, white and fancy patterns, trimmed and plain military cut.....$1.00 to $2.50 per Suit

Left Aisle

On Wednesday, June 30th, we shall have two very important Special Sellings. One of Women's Knit Underwear, which will be offered at less than cost prices. Another of a large lot of Handkerchiefs, which you may purchase at a third less than the usual prices.

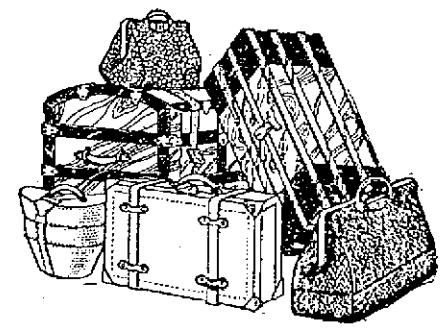

A SPECIAL SALE OF

Trunks, Bags and Suit Cases

BEGAN TODAY

Some surprising values for those who need new goingawayables.

TRUNKS

One lot Fine Cloth Lined Trunks, slightly scratched on outside, regular price $7.50..Only $3.98 Each

One lot Trunks, large sizes, different styles, brass trimmed, with large, heavy corners, regular price $8.00 ..... Only $5.00 Each

One lot Very Fine Sample Trunks, iron bottom, large basswood cleats, cloth lining, excelsior lock with heavy bolts, regular price $10.00. Only $7.50 Each

One lot Fiber and Leather Bound Trunks, two trays, principal parts hand riveted, regular price $15.00 ..... Only $10.00 Each

Palmer Street

SUIT CASES

Lightweight Cases for ladies, leather bound, straw effect, regular price $1.75.....Only 98c Each

One lot Fine Cowhide Suit Cases, sewed-on handles with shirt pocket, straps on outside, regular price $7.50 ..... Only $5.00 Each

BAGS

One lot Fine Club Bags, sizes 16, 17 and 18 inches, leather lined, regular price $7.50, Only $5.00 Each

One lot Black Bags, walrus grain, regular price $7.50 ..... Only $5.00 Each

Rear Avenue Door

Basement Bargain Dept.

White Lawn at Lower Prices

10,000 Yds. Fine White Lawn in Remnants

Just Received From the Finishers a Large Lot of 40-inch wide WHITE INDIA LAWN.

40-inch Wide Fine White Lawn, in remnants, good and fine quality, worth 10c yard, at...6½c Yard

Fine White Lawn, in large remnants, nice and fine quality, for waists, dresses, etc., worth 12½c, at ..... 8c Yard

Extra Fine White India Lawn, 40 inches wide and very fine texture, usually sold at 15c yard, at ..... 10c Yard

One Case of Very Fine Mercerized Batiste, 36 inches wide, in remnants. This lot is of extra fine quality and mercerized yarn, worth 15c yard, at ..... 10c Yard

Embroidered Swiss Muslin, dotted and figured, very nice and fine quality, for waists and summer dresses, 19c value, at.....12½c Yard

Very Fine Nainsook and Long Cloth, nice and soft finish, and extra fine texture, for underwear, etc., 20c value, at.....12½c Yard

ON SALE THIS EVENING AT 7 O'CLOCK IN OUR MEN'S BARGAIN DEPT., BASEMENT

35 Dozen Men's Sample Braces

We have bought from one of the best SUSPENDER manufacturers his line of Drummers' Samples at a great discount from regular prices. SUSPENDERS made of all the best qualities of web and made with good trimming, leather end and rust-proof buckles, wide and narrow web, made to retail from 35c to 50c pair. For Monday Evening Only, 21c Pair.

Up to Date Work of the Merry Jester

RUSTIC CURIOSITY.

"You must write me lots of postal cards while I am away for the summer."
"Why postal cards?"
"Oh, to make it more pleasant and sociable. The postmaster takes an interest in you, and everybody is willing to go after your mail if you have plenty of postal cards in it."

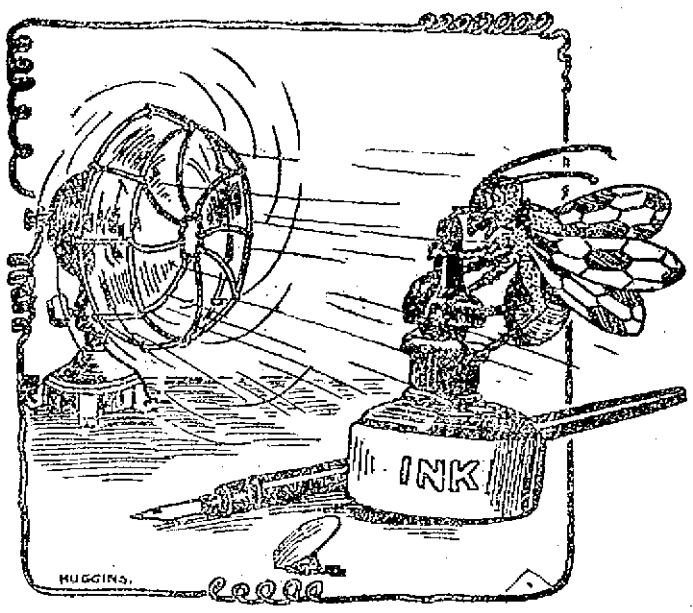

IN BUGVILLE.

Old Resident Bug: "Whew! This is th' wust storm we've had since I was a boy!"

THE MARRIED MAN.

"It's so pleasant here, professor; stay awhile longer."
"Impossible. But I will leave my package and umbrella here, and perhaps my wife will send me back for them."

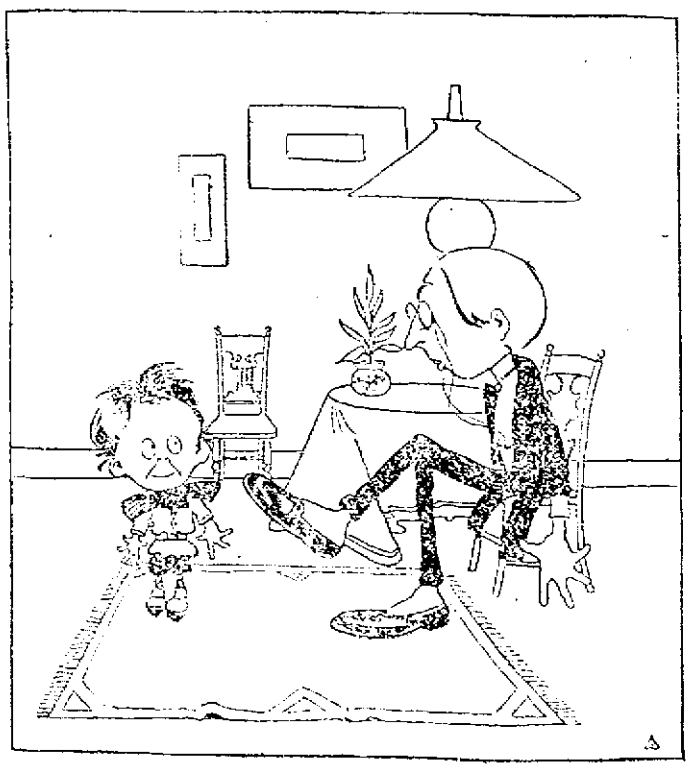

A PATRIOT.

"What is a patriot, Willie?"
"A man that tries to benefit his country?"
"And what is a politician?"
"A man that tries to have his country benefit him."

His Supreme Happiness.

"WHAT," asked the youth, "was the happiest moment of your life?"

"That," answered the aged man, "is the one dream that I fondly cherish and will cling to me through years to the end."

"And it was"—

"The day when I was able to have a pair of suspenders for every pair of trousers I owned."

Differing In Degree.

"STILL," reflected Uncle Eph'm, steadying himself by a strap and looking daggers at the passenger who couldn't find room for his valises on the floor of the car, "a end seat hawg ain't quite ez bad ez a whole seat hawg."

The Joy of It.

NEWITT—No; of course Batcheler doesn't keep house. He just has apartments at his club.

Wrounds—He doesn't know what life is. Why, half the fun of going to your club is lost unless you've got a home to stay away from.

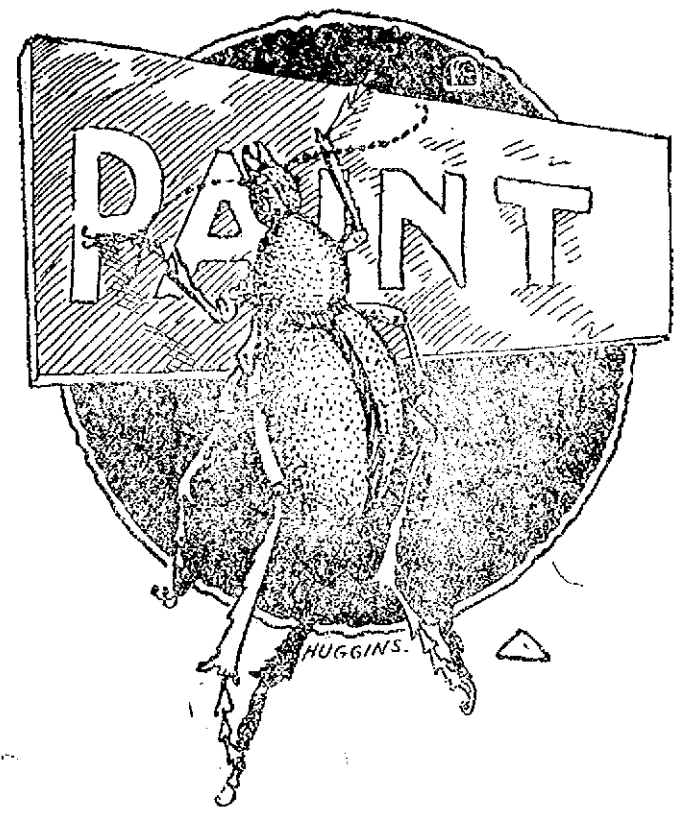

SERVED HIM RIGHT.

Old Mrs. Beetle: "There's just my luck; got myself horribly soiled climbing up here in the hope of picking up a bit of scandal."

HOW?

"I THOUGHT seriously once of becoming a poet."

"What caused you to change your mind?"

"Editors."

HE STOOD CORRECTED.

MOTHER—Hush, Earlie! It's wrong to say any one is "going straight to the devil."

Earlie—That's so. You have to be crooked to go there.

A Shortened Description.

"DON'T you think that Miss Oster has a great deal of repose?"

"That woman standing with her elbow on the piano?" asked Miss Sweet.

"Yes."

"That isn't repose. That is plain pose."

Lots of Beaus.

"THEN" said the jilted lover, "am I to understand that I no longer sway your heart?"

"That's what!" replied the summer girl. "For awhile at least my heart will be controlled by a syndicate."

Modified.

GREEN — They say Sharp depends upon his wits for a livelihood.

Brown—That's a mistake. He depends upon the absence of wit in others.

The Real Thing.

"I UNDERstand that new business venture of his is quite a marked success."

"Yes, a dollar marked success, I believe."

THE SERVANT GIRL PROBLEM.

Mrs. Groom: "Oh, John! Those help agency people have sent me a foreigner."
Mr. Groom: "Well?"
Mrs. Groom: "But I ordered a domestic."

THAT THRILLING MOMENT, THE FIRST FISH.

Brown (who has somehow hooked his first big fish, to Jones, assisting for the first time in this form of sport): "Stick to him! Sit on his head!"

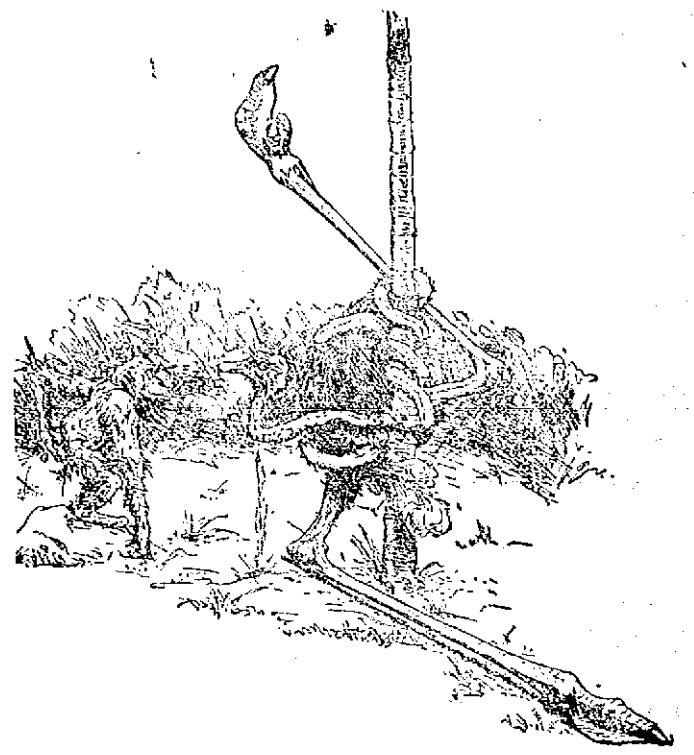

IN JUNGLETOWN.

"I'll break your face if you ever try to teach me to climb a tree again."

REVENGE IS SWEET.

Vegetarian: "If I get out of this I'll eat beef the rest of my days."

Slight Mistake.

VISITOR (art gallery)—Ah, this large painting represents a jungle scene in India. I suppose that is a boa constrictor running along the ground?

Guide—Boa constrictor! Why, that is the celebrated artist's signature.

His Idea.

FIRST MAGAZINE Editor—Why do you have so many blood medicine ads. in your periodical?

Second Magazine Editor—To improve its circulation.

All In a Bunch.

BURGLAR—Let us go to de shore an' rob de guests at some summer hotel.

His Pal—Aw, what's dat? Let us wait till September an' rob de proprietors.

No Cause For Alarm.

YOUNG WIFE [illegible] hard-shell author's [illegible] "Can" he [illegible] darling. The man does not live who has died of [illegible]

In After Years.

THE DOCTOR—[illegible]

A GIVEAWAY.

Bobby: "Make a noise like a frog, uncle."
Uncle: "Why?"
Bobby: "'Cause when I ask daddy for anything he says, 'Wait till your uncle croaks.'"

Possible Explanation.

"IT is said," remarked the remarker, "that intellectual women seldom make good mothers. I wonder why."

"That's easy," replied the house growphilosopher. "They don't often get a chance."

Improvement.

"THERE is some doubt about Wiggins' capacity."

"He has improved, if that is the case of which I know Mr. Hammersing. When I knew him there was no doubt whatever about his incapacity."

A Reason For It.

NOTSON says [illegible]

In Its Favor.

[illegible]

Making a Show.

[illegible]

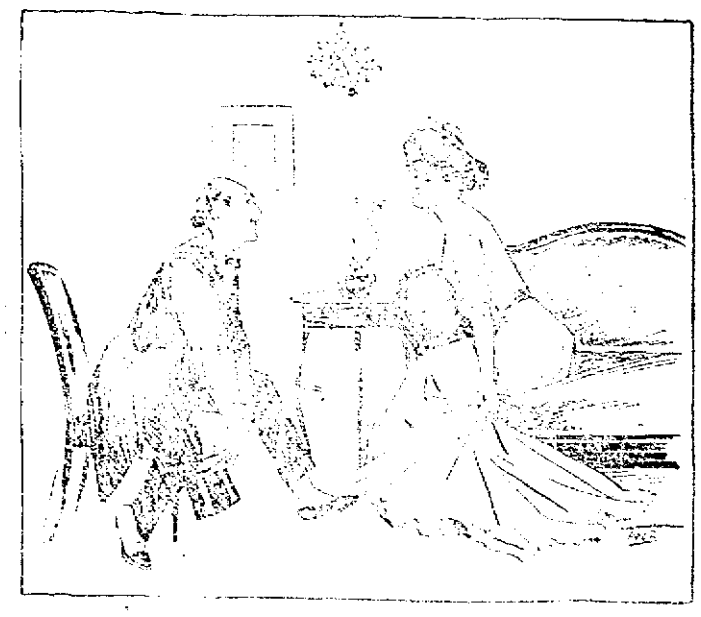

A FOOLISH QUESTION.

Claude (anxiously): "Am I the first man you ever loved?"
Maude: "Why, certainly. How strange you should think of such a question."

TRAINS TO AND FROM BOSTON

SOUTHERN DIV.

To Boston. Lve.	Arr.	From Boston. Lve.	Arr.
6.45	6.53	6.25	7.26
a6.37	7.41	7.58	8.55
b6.44	7.33	8.15	9.01
6.49	7.30	9.00	9.39
7.01	8.00	9.15	9.52
7.22	8.05	10.00	10.52
b7.31	8.50	b10.21	11.34
7.44	8.35	11.30	12.07
8.48	9.35	12.00	12.58
8.55	9.35	1.00	1.57
b9.27	10.35	1.15	1.59
9.32	10.13	2.00	3.04
10.45	11.40	3.00	3.57
11.38	12.30	3.14	4.21
12.12	1.00	b3.61	4.02
1.48	2.50	b4.14	5.30
2.41	3.33	5.00	5.37
3.57	4.40	b5.21	6.23
4.03	4.50	5.38	6.25
4.23	6.30	b5.51	7.05
5.20	6.15	s5.14	7.30
b5.10	7.38	7.30	8.08
6.28	7.10	8.50	9.05
7.36	8.20	10.30	11.36
8.21	9.16	11.17	11.54
10.00	10.40	11.20	12.16

WESTERN DIV.

To Boston. Lve.	Arr.	From Boston. Lve.	Arr.
6.46	7.05	a7.00	8.10
8.04	8.55	7.30	8.63
9.10	10.44	9.24	10.35
10.51	11.55	10.55	11.52
12.05	1.10	11.50	12.51
z1.30	2.36	2.14	3.20
3.10	4.14	3.30	4.30
4.25	5.35	4.50	5.56
5.08	6.03	6.03	7.05
7.09	8.05	6.36	7.45
9.35	10.25	9.55	10.33
		*11.25	12.21

*Runs to Lowell Saturdays only.
a Via Lawrence Junction.
b Via Bedford.
s Via Salem Jct.
z Via Wilmington Junction.

SUNDAY TRAINS

WESTERN DIVISION

8.20	9.20	8.00	9.05
12.10	1.15	12.00	1.00
2.40	5.00	2.14	3.23
5.45	7.00	3.25	4.41
8.50	10.00	5.20	6.35
		8.40	9.12

SUNDAY TRAINS

SOUTHERN DIVISION

6.49	7.50	9.00	10.00
7.22	8.05	10.00	10.37
8.05	8.40	11.30	12.07
8.48	9.42	1.00	1.57
9.20	10.15	5.03	6.02
10.20	11.33	7.20	8.08
2.25	3.27	8.30	9.78
5.15	6.00	9.00	10.02
6.28	7.30	10.14	10.51
7.36	8.20	10.23	11.05

LOCAL NEWS

Commercial Printery, Tobin's.

Order your coal now at Mullin's, 953 Gorham street. Best coal in the city.

Teeth extracted and filled without pain by the Obtundine system of painless dentistry. Dr. Gagnon, 464 Merr'k st.

Mr. and Mrs. Thos. Higgins, formerly of Lowell, announce the marriage of their daughter, Mabelle Gertrude, and Mr. Alfred Thomas Cunningham, West Roxbury, on Wednesday morning next, at 8 o'clock, in St. Margaret's church, Dorchester.

ROOMS TO LET

A suite of three nice rooms in the Harrington Building, 52 Central street, over T. C. Lee & Co.'s insurance offices especially adapted for dress-making parlors or other light business. Rent very reasonable to responsible parties For particulars inquire at The Sun office.

BODIES RECOVERED

POUGHKEEPSIE, N. Y., June 28.—The bodies of William F. Marks of this city, and Frank H. Balmforth of Wilton, N. H., who were drowned in the Hudson river opposite this city last Thursday night when their launch was run down by the steamer William F. Romer, were recovered yesterday by grapplers.

MAN DROWNED

HE GOT OUT BEYOND HIS DEPTH IN MERRIMACK

MANCHESTER, N. H., June 28.—Salim Mustafa, a Greek, aged 28 was drowned in the Merrimack river above Amoskeag Falls yesterday afternoon. Mustafa was in bathing, was unable to swim, and got beyond his depth. Thirty other Greeks were in bathing with Mustafa, but none could help. The body was recovered.

STAR THEATRE

A new talking picture accompanied the motion pictures and illustrated songs at the Star theatre this afternoon, the entire program being new to Lowell theatregoers.

On Thursday, Friday and Saturday "The Matinee Idol," the funniest talking picture ever produced, will be seen in its return engagement. This picture is a burlesque on a thrilling melodrama. The company of actors and actresses makes its production very realistic.

Many electric fans with excellent ventilating facilities serve to keep the theatre cool and comfortable. Special attention is given to women and children. It is "the biggest and best show in Lowell," and the admission of five cents includes a seat.

Strawberries

Were never more beautiful, and this is the time to do your preserving and you should leave your orders with

CHARLES KILLPARTRICK
at Merrimack sq. fruit store.
Do it now; the time is short. Call or telephone.

Theatre Voyons
TODAY
"The Grandfather"
TEN CENTS—THAT'S ALL

Trolley Excursions
Lowell to Revere Beach
Round Trip
50c
Including FREE admission to Wonderland
Cars leave Merrimack sq. Tuesdays at 9.15 a. m.; Thursdays at 9.15 a. m. and [illegible] Return leave beach at 5.15 p. m. Tuesdays, 5.15 and 9.15 p. m. Thursdays. Tickets at B. & N. St. R. co.'s office.

STAR THEATRE
Merrimack Street
TODAY—Change of Pictures; Talking Pictures and Vaudeville.
2 to 5 Seats 5c 7 to 10

CALL OF THE WILD

Rev. Geo. B. Dean Talks on Vacation

REV. MR. CRAIG DRAWS LESSONS FROM THE PAST

Mr. A. K. Whitcomb Talked Temperance to Sunday School Class—Children's Sunday at French Congregational Church

"Searching for Rest" was Rev. Geo. B. Dean's sermon subject at St. Paul's M. E. church Sunday evening. He said, in part:

"All people seem to get in the air, this peculiar call to the woods. Man is beginning to be like a bird. He is beginning to have this mysterious summer instinct, and it is a blessed thing to have. The fresh air funds of these days make it possible for the poorest child of the poorest woman to go into the country for a few days and get a little bit of God's fresh air and sunshine. If an appeal is made to you for a contribution to the fresh air fund, and you refuse it, you ought to be compelled to work week in and week out, all the year round. If it is only a penny that you can give, you ought to give it; and the man that has plenty ought to give generously.

"One thing that is absolutely necessary for a good vacation, is to deserve it. There must be a preparation for a vacation, just as for anything else in life. The men who have used up their vitality in doing things for the good of humanity are the men who have not only earned their vacation, but who will enjoy it, when they get it.

"Another particular fact about this rest season is that you must not only work in order to rest, but you must rest in order to work. The reason this age is particularly a vacation age, is because in one hour we exhaust as much energy as our forefathers exhausted in a week. We do more work and we see larger things; and we exhaust ourselves. Because we have put ourselves into it, we will have to pay. If we do not take our Sabbath rest and our nightly rest, we will have to pay in temporary relapse, or in permanent disability. The employer knows that when a man uses his vacation in the right way he is able to do better work. I believe the business world will yet rise up and say, if a man abuses his Sabbath day, he cannot properly do his work. Rest has an economic value."

Lessons From the Past

At the First Presbyterian church on Sunday morning, the pastor, Rev. J. M. Craig, preached on "Lessons From the Past," and maintained that the future we look forward to must be changed into the past, before it can become a possession. In part, he said:

"You believe in God, yet we cannot prove absolutely that God is; but we look into history and find that where sin is, there is sorrow. It is impossible for the fulness of God to be taught to a child, nay, even to a man. Here are two lives approaching each other to a point; forever approaching yet never reaching the infinite point. Everything in this world is progressing. The literature is better than it was 100 years ago; mechanics are better; morals are better; and back of this inspiration and progress is yesterday. Take Rome, Egypt, Babylon; what a magnificent gathering of facts—of truths for us to draw upon! All men as well as things, come to us through what has gone before; everything intellectual and moral God uttered his warning in the very beginning—what would be the consequences of man's mistakes in this life.

"If you look simply at the future, it may be a dream; that future that you look forward to must be changed into the past before it can become a possession, and it is in your hands. You can make it lift you to Olympian heights or it can bring you down to the depths of degradation. You can't get away from yesterday. Many here are on the sunny side of life, their minds are full of the blossoms and perfumes that fill the air during those closing days of June. They have yet to go out into the battlefield of life; let me impress them with the importance of studying the past. The battle of Christian civilization has been fought and won, and we are the richer at our starting in life. The influence of Christ's supreme sacrifice for sin comes to us clearer, and extends more and more as the years roll by."

First Baptist Church

In the morning sermon at the First Baptist church yesterday Rev. Mr. Cummings, in his sermon, presented "Lessons of the Summer." In the evening the sermon was by Rev. Mr. St James, the new pastor of the French Baptist Mission church in West Sixth street.

The Sunday school was addressed by Mr. A. K. Whitcomb. The regular lesson was upon the subject of temperance, and Mr. Whitcomb spoke upon that subject.

Children's Sunday

Yesterday was children's Sunday at the French Congregational church, and a very charming program of recitations and songs was given in the evening by the little people. Each child was presented as a souvenir of the day, a flower pot containing a pretty plant.

MATRIMONIAL

Mr. Bartholomew O'Sullivan of Andover and Miss Elizabeth F. Rawley of this city were married yesterday afternoon at the parochial residence of the Sacred Heart church. Rev. T. Wade Smith, O. M. I. performed the ceremony. The bride was attended by Miss Elizabeth Murray of Brockton and Mr. Michael Corcoran of this city, best man.

The bride wore a Directoire gown of London smoke messaline and wore a picture hat to match. She carried a bouquet of lilies of the valley. The bridesmaid wore yellow messaline, directoire effect, with a large picture hat and carried a bouquet of [illegible] roses.

At the conclusion of the ceremony a reception was held at the home of the bride's mother, Mrs. Annie E. O'Donnell, [illegible] Lawrence street, from 3 to 7 o'clock. There were many out-of-town friends present including Rev. T. Wade Smith, O. M. I. and Rev. Fr. Tighe, O. M. I., Mr. and Mrs. D. D. O'Sullivan of Andover, Miss Elizabeth Ahern of Haverhill, Miss [illegible] Mr. O'Keefe and Mr. [illegible] of Haverhill, Miss Elizabeth Murray of Boston, Mrs. John Armstrong of Boston, Mrs. Herman [illegible] of Everett and others from surrounding cities. Mr. and Mrs. O'Sullivan were the recipients of numerous wedding gifts. They left on an extended wedding tour.

JOHN A. COTTER
HEATING, PLUMBING
GAS FITTING
Satisfaction guaranteed. All orders promptly attended to. Estimates cheerfully given. Shop 38 Willie st., near Broadway. Telephone.

LUSSIER—DIONNE

Mr. Damase Lussier and Miss Marie Augusta Dionne were married yesterday afternoon at St. Louis' church, where the ceremony was performed at 4.30 o'clock by Rev. Fr. Jacques. The bride wore white silk and carried white roses. She was attended by her father, Mr. Justin Dionne, while the bridegroom's witness was his father, Mr. Damase Lussier, sr. A wedding supper was served in the evening at the bride's home, 80 Beaulieu street, where a reception was also held at night.

CLARK—RICHARDSON

Mr. William A. Clark of Woodstock, N. B., and Miss Amanda J. Richardson were united in marriage Wednesday evening by the Rev. Mr. A. Cummings of the First Baptist church at the residence of the bride's sister, Mrs. Charles Lee, 143 Branch street. The bride was becomingly gowned in white silk and carried bride's roses. The bridemaid wore a white embroidered gown and carried bridesmaid roses. The bride was attended by Miss Mattie Broadbent and the best man was Mr. Fred Richardson, cousin of the bride. The little flower girls were Miss Helen Lee and Miss Helen Broadbent. The ushers were Mr. Chester Mercier and Mr. John McAdams. The house was prettily decorated. Mr. and Mrs. Clark were the recipients of many beautiful presents. A reception followed the ceremony. After an extended wedding journey, they will reside in Woodstock, N. B.

SIX WHALEMEN

PICKED UP BY WHITE STAR LINER CELTIC

NEW YORK, June 28—Six whalemen from New Bedford, Mass., were brought here yesterday by the White Star liner Celtic. On March 10th, off the west coast of Africa, Antone Penna, third mate of the brig Sullivan, and his boat's crew of five men were carried so far by a whale to which they had made fast, that the ship's lookout lost them in the twlight. With but one day's rations and no water but the rain, they drifted six days before they were picked up by the steamer Max Brock, so weak that they had to be carried on board. The Brock put them ashore at Teneriffe and they have been the rest of the time making their home. Penna has a wife and three children who had no hope of seeing him again.

Good the Year Round
Dowd's
HONEST TEN CIGAR

THE

Lowell Five Cent Savings Bank

RECEIVES

DEPOSITS

OF FROM

5 CENTS TO **$1000.00**

Its Function in the City of Lowell and Suburban towns is above all other duties to encourage the saving of money, to promote the habit of saving, to make our people thrifty, to make our community thrive, to make the word LOWELL but another way of spelling THRIFT. In honest and determined effort in just this direction the Lowell Five Cent Savings Bank is going to make it possible for every Home to have its Savings Bank. A Home Depository where money shall be secure from temptation of frivolous spending, an incubator where the pennies shall hatch dollars and above all a medium of saving and of teaching the habit of saving—a means of making a beginning.

Note Cut of Little Home Bank

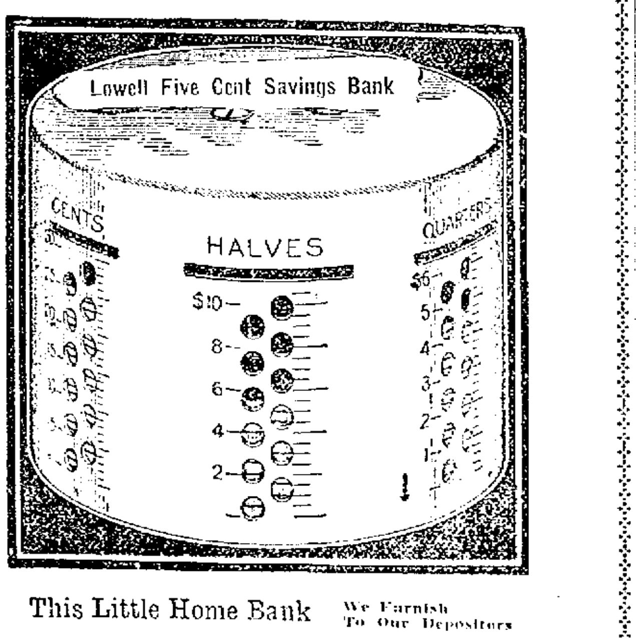

This Little Home Bank We Furnish To Our Depositors

FOR ONE DOLLAR

They take it to their Home. They keep the Bank. We keep the Key. The customer brings his Bank to us. We unlock and contents are deposited in usual way and entered on customer's pass book. They come with their little Bank to the Big Bank and get a bank book.

It is an educator in thrift and the habit of saving. What parent is there who will not recognize the great possibilities that may follow having one of our Home Banks in the House. A little self-denial in youth often is the foundation of future well being—not to say wealth.

WE ASK ALL
The Old, the Young—the Young, the Old
TO CALL AT OUR BANK
Corner of Merrimack and John Streets
LOOK, HANDLE, EXAMINE, QUESTION
All About These

LITTLE HOME BANKS

We are Reaching out the Hand to You.

Lowell Five Cent Savings Bank

FIREMEN BUSY

Saturday and Sunday Were Busy Days

Saturday and yesterday were busy days for the fire department, but the only fire of any consequence was the one that destroyed Davis & Sargent's lumber shed in Middlesex street.

Fire in a Barn

About 10.30 o'clock Saturday night the department was summoned to a fire in Howard street. The fire was in a barn and was burning briskly when the department arrived. The damage was not very great. Fred C. Church had the insurance.

Market Street Fire

About 6 o'clock Sunday morning a fire started in the brick building in Market street, almost opposite the junction of Dummer street. The fire was well under way before the alarm was sounded, and had eaten its way into the partitions when the firemen arrived. A good supply of water from two streams and the chemical, however, soon ousted the fire, but not until considerable damage had been done the building. Fred C. Church had the insurance.

Roof in Danger

The alarm from box 24 at 10.30 o'clock Sunday forenoon was for a roof fire in a house in Garnet street owned by a Mr. Varney. The damage was slight.

Nothing Doing

The automatic alarm at the Ideal Como factory in Lincoln street got out of working order yesterday afternoon and called a portion of the department out. Nothing doing.

Grass Was Excited

A telephone alarm was sent in yesterday afternoon for a grass fire in Riverside street. No damage.

AIRSHIP HOUSE

Of the Wellman Expedition Destroyed

TROMSOE, Norway, June 28.—The steamer Arctic of Walter Wellman's North Pole expedition returned here yesterday from Spitzbergen with her flags at half mast, bringing the news that Knud Johnson, one of the two men who remained at the Wellman camp this winter, had perished in the pack ice and that the airship shed had been destroyed by a heavy storm.

On May 19, Johnson went with his fellow watchman, Paul Bjorvig, on a hunting expedition over the pack ice. The ice was moving and Johnson fell through a crevasse into the sea. Bjorvig held out a long stick for Johnson to grasp, but he was unconscious. Bjorvig then ran back to the camp and secured a rope but when he returned to the scene Johnson's body had disappeared.

A strong gale from the southwest sprang up on Christmas day, 1908, and lasted for eight days. Bjorvig, who has spent many winters in Spitzbergen and has been with Mr. Wellman on every Arctic expedition since 1894, says he has never seen such a fierce storm as this one. It reached its climax on the night of December 26 when it entirely destroyed the airship shed. The whole roof, which was seventy feet wide and 215 feet long was carried one hundred meters away and broken in pieces and then the remaining portions of the building collapsed.

Anticipating the possibility that the airship house might be destroyed, Walter Wellman had sent by the "Arctic," timber and other repairing materials. Arthur Wellman, who is now in command at the camp, reports that the work of rebuilding the house has already begun.

Messrs. Wellman and Chief Engineer Vaniman say that the destruction of the airship house means a delay of four or five weeks, and they are uncertain whether it will be practicable to finish the new hall in time to make the voyage northward this summer, but they are determined to make the best possible fight against the ill-luck which seems to have pursued the expedition.

SHOT AT WOMAN

Malden Man Then Killed Himself

MALDEN, June 28.—After attempting to shoot his sister-in-law, Mrs. Ida M. Nixon of 30 Eastern avenue, Malden, Robert S. Nixon committed suicide in the stable of the Malden Auto Express company, 71 Charles street, Malden. The attempt on Mrs. Nixon's life and the death of Nixon, who is 25 years old, is said to be the result of a love affair. According to the police, Nixon had been paying attention to a young woman, and it is said that Mrs. Nixon was opposed to the match.

In the evening Nixon went to Boston and returned about 10.40 o'clock. Mrs. Nixon was sitting on her front doorstep when the young man came up and said:

"Have you talked enough?" Before the woman had a chance to reply he drew a revolver. He did not fire immediately. Mrs. Nixon screamed and started to run, and he shot, the bullet going wild.

Mrs. Nixon ran down Eastern avenue to Ferry street and walked to Central square, where she told her story to several policemen.

In the meantime the young man walked towards Charles street, and later appeared at the stable of the express company, where he is employed. Two young men were sitting there, and Nixon approached them, saying:

"Do you want to see some excitement?" He then took out a bottle of whiskey and placed it on the floor, and in a moment whipped out the revolver and shot himself through the left temple. Death was instantaneous.

LABOR UNIONS

Ask for a Week's Vacation

NEW BEDFORD, June 28.—Every labor union of the textile industry of the city has voted in favor of a week's vacation some time in August, and the New Bedford Textile Council has asked the manufacturers association for what the operatives style an "old home week."

Should the manufacturers not grant the request, it is said the operatives will have the week any way, and one of the labor leaders told a correspondent that the unions would simply vote to have the operatives stay out of the mills one week.

STRIKE BREAKERS

MAY BE SENT TO PITTSBURG TO WORK

PITTSBURG, June 28.—Greater Pittsburg wilted yesterday during intermittant thunder showers and a broiling sun. Since five o'clock yesterday morning only one street car carrying the United States mail has moved in the city or suburbs. Persons living in outer Allegheny county used the hastily provided shuttle-trains of the Pennsylvania railway and the Baltimore & Ohio. On these trains the travel was extraordinarily light, so much so that at noon the railways replaced the five minutes schedules with an hourly service. Down-town Pittsburg was deserted the entire day except at the headquarters of the Amalgamated Association of Street and Electric Railways Employes and the offices of the Pittsburg Railways company. At union headquarters the strikers congregated early. The men unitedly declared for a long and hard fought strike.

At the offices of the Pittsburg Railways company the executive officers consulted all day, planning their campaign to break the strike and to settle the traction tie-up quickly.

The entire day was marked by bitter clash between union men and would-be strike breakers. Two negroes applied to the superintendent at the Homewood car barns for situations and were set upon by alleged union sympathizers and chased from the district. The police were notified, but no arrests were made.

Conveyances were soon placed at a premium by enterprising wagon and auto owners. The taxicabs of the city did a large business and were allowed to break speed limits to handle the interresident traffic. At many of the churches yesterday, morning and afternoon services were dispensed with.

The only attempt made by the company to run cars was early yesterday when a United States mail car, manned by two superintendents passed through the down-town streets and to the various branch post offices. No demonstration was made against the crew.

Wild rumors of strike breakers arriving and being hidden in water front houses, poured into the police stations during the day. Investigations of the rumors proved them to be without foundation. However, it is known that the Pittsburg Railways Co. have been negotiating with professional strike breakers.

THEATRE VOYONS.

The new bill at the Theatre Voyons today will have as its feature the latest film d'art, "The Grandfather," a story of the Franco-Prussian war. It tells of the terrible experiences of a young boy and his aged grandfather during a raid by a scouting party of Prussians in French territory. It is finely costumed, well staged and acted by the very best of French actors. There will be many other pictures, dramatic, scenic and comical and the illustrated songs will be sure to please. The Theatre Voyons is so constructed and equipped that no matter how hot and sultry the day the theatre is cool and comfortable. Two ventilating systems ensure plenty of fresh aid and without a draft which is sometimes so dangerous.

KILLED FATHER

George Gurney of Quincy, Ill. Then Committed Suicide

QUINCY, Ill., June 28.—George Gurney shot and killed his father, Dr. Gurney, aged 79 years, wounded his sister-in-law, Mrs. Seneca Gurney, Jr., aged 37, and then killed himself by sending a bullet into the right ear yesterday. Mrs. Gurney was shot in the right cheek and the back of the neck. Mrs. Gurney and her brother-in-law recently came from New Orleans, where he was a foreman for a firm of contractors.

George Gurney called Mrs. Gurney to his room, saying that he was not feeling well. She offered a few words of sympathy, whereupon he drew a magazine revolver from the bedclothes and fired at her twice. Dr. Gurney attempted to go to her aid and was shot down. Then the son killed himself.

Ill health and worry over the death of a daughter and his separation from his wife, who lives in Oklahoma, are supposed to have affected the slayer's mind.

GENERAL AMES

QUALIFIED FOR THE PRESIDENT'S CUP

Gen. Adelbert Ames qualified in the second contest for the president's cup at the Long Meadow golf club links Saturday, with D. J. Donahue as runner up. The scores:

	Gross	Hdcp	Net
Adelbert Ames	82	12	70
D. J. Donahue	85	10	75
F. Stuart	80	4	76
J. A. Faulkner	86	8	78
Chas. F. Hobson	91	13	78
H. J. Farrell	84	5	79
C. A. Abbott	94	11	83
F. A. McDonald	85	4	81
G. A. Nelson	89	7	82
C. L. Knapp	89	4	85
F. W. Gleason	81	*1	82
H. J. Corwin	91	1	90

*—Plus.
Several no cards.
H C..................4...........

DYING SPOUSE

TOLD MAN TO REMARRY HIS FIRST WIFE

CLEVELAND, June 28.—City Councilman John D. McClain has remarried his first wife, from whom he was divorced eight years ago, thus fulfilling a promise made to his second wife, who died at Willow station last summer. The ceremony was performed by the Rev. F. W. Hager, assistant pastor of the Euclid Avenue Baptist church, at his home. Mrs. Georgia McClain, the councilman's second wife, had always grieved unknown to McClain over the divorce proceedings. She grew ill a year ago. Her last dying request was: "You must marry Laura when I am gone."

CUT GLASS

Our store has always been the headquarters for cut glass. This season we have shown many novelties in this line of goods. The prices have never been so low as at present. We know that the weather is sizzling hot, and we have decided to make your time and trouble to call profitable to you. You can save a day's pay easy by the discount on your purchases. Remember the place,

G. H. Wood
137 to 151 Central St.

More Bargains For Monday

Two styles of lace-trimmed combination corset cover and drawers or short skirts, styles we have sold for 97c, Today 69c

Corset covers of good cotton, lace and embroidery trimmed yokes run with ribbon, good 25c and 29c values, today 19c

House dresses and jumper suits of plaid gingham, all styles, we have sold for $1.97 and $2.97, now $1.35

Waists of good lawn or batiste, new three-quarter sleeve, some Peter Pan with turn-back cuff, good 98c values, now........ 69c

Waists of fine batiste two styles trimmed with dainty coronation braid put on by hand, earlier in the season the price was $2.98, now $1.97

Petticoats of striped gingham, strapped flounce and dust ruffle owing to slight imperfections in the colors, the price is not 98c, but 59c

Petticoats of good cambric, flounce of embroidery, with insertion to match, everywhere 98c, today 69c

Petticoats of sateen, strapped flounce, or cotton taffeta with embroidered flounce, some are worth 98c, today 59c

White seersucker petticoats, sectional flounce with dust ruffle good 89c value, and a few chambray and percale dress skirts, today..... 59c

The White Store
114—Merrimack St.—116

Cool Things for Hot Weather

Hammocks 75c to $10.00—We have an elegant line.

Bed Hammocks With ropes, compete, with mattress, $7.50.

Vacuum Bottles Keep cold water cold and hot water hot for 24 hours—saves fire and ice. You can have a cold drink anytime, or you can put hot coffee in one of these bottles in the morning and have it hot for supper. Sizes, Pints and Quarts.

Alcohol Stoves and Heaters

These are the perfection for hot weather heaters. Heats the article over the flame, but doesn't heat up the room.

Ice Cream Freezers WHITE MOUNTAIN is the best. All sizes—1 pt. to 25 qts.

THE THOMPSON HARDWARE CO.
254-256 MERRIMACK STREET